Tonight: Partly cloudy
Saturday: Sunny periods

Victoria Times

Victoria Times Prevue TELEVISION BOOKS RADIO HOTLINE PAYOFF PUZZLE LOCAL ENTERTAINMENT

Puzzle prize $50

96th YEAR, No. 58 ★ ★ VICTORIA, BRITISH COLUMBIA, FRIDAY, AUGUST 17, 1979 20 CENTS DAILY, 30 CENTS SATURDAY

Inflation rate slows to 8.1%

OTTAWA (CP) — The cost of living rose last month at an annual rate of 8.1 per cent, the lowest 12-month inflation rate since June, 1977.

Government figures released today showed the annual inflation rate for July dropped from the June figure of 8.9 per cent in spite of a sharp increase in food prices and transportation costs.

The Statistics Canada consumer price index showed the cost of living during July increased by 0.8 per cent, a relatively steep monthly jump. By the time the July figure was combined with those of the previous 11 months, however, the annual increase in consumer prices appeared moderate.

Leading all other prices in increases was a 10.5-per-cent rise in transportation costs. This reflected both the initial impact of the July 1 $1-a-barrel increase in oil prices and higher prices for new North American cars.

The consumer price index, the government's normal yardstick for measuring the impact of price changes on the average citizen, stood last month at 192.1.

Higher prices for fresh fruits and vegetables, beef, dairy products, cereal and eggs were chiefly to blame, Statistics Canada said.

This means a selection of typical consumer monthly purchases, which would have cost $100 in 1971, now costs $192.10. The price-tag for that same so-called basket of goods and services in June was $190.60.

In other words, a 1971 dollar last month had 52 cents worth of purchasing power.

Although some home-grown produce came on the market in July, many fresh fruits and vegetables such as apples were not locally available. Large monthly price increases were also reported for beef, fish and eggs.

The cost of buying a new car or truck last month was 13.2 per cent higher than one year earlier and the cost of running it was up 8.4 per cent.

Clothing prices rose last month at a rate of 9.6 per cent, health-care products were up 9.4 per cent and energy prices rose by 9.5 per cent.

Housing was one area where some relief was evident. Accommodation costs rose by 7.1 per cent last month, a more moderate increase than those reported for most other items. This has a signficant impact on the consumer price index because Statistics Canada assumes housing accounts for 34 per cent of the average person's monthly spending.

Canada's inflation rate is considerably less than that of the United States. The International Monetary Fund released figures this week showing that prices in the United States are 10.9 per cent above their 1978 level.

The Washington-based agency said Canada, Austria and the Netherlands were the only countries in the industrialized world not to face rapidly-rising prices so far this year.

See PRICE page 2



Prime Minister Joe Clark and wife Maureen McTeer pause beside John Diefenbaker's coffin

Hundreds line to mourn

Times News Services

OTTAWA — Hundreds of mourners lined up at the House of Commons today to bid a final farewell to former prime minister John Diefenbaker.

His body will lie in state until Sunday, when it will be transported to its final resting place in Saskatchewan.

House of Commons janitors and security guards — the common people — were the first to pay final respects today.

Even before dignitaries and the general public arrived, House of Commons staff, who got to know Diefenbaker well over 40 years here, filed solemnly past his open casket near the Commons chamber he loved so well.

The coffin was draped with two flags, the old Red Ensign, which Diefenbaker had fought unsuccessfully to have kept as Canada's offical standard, and the new Maple Leaf flag introduced by Lester Pearson's Liberal administration.

The day dawned crisp and sunny as mourners made their way to pay their respects. Black and gray draping was placed in the entrances of the Peace Tower leading to the Centre Block of Parliament.

See COMMONS page 7

Cyclist killed

A 10-year-old Metchosin girl cyclist died Thursday when struck by a car on Happy Valley Road.

Dead is Diana Fournier, daughter of Mr. and Mrs. Gerald Fournier, of 995 Brookview Road.

Colwood RCMP said the girl was attempting to ride across the road in the 3400-block when she was struck.

The car was driven by 18-year-old Martin Andrew Haasjes, of 775 Latoria Road.

Fares upset handicapped

Greater Victoria's handicapped residents are upset about dramatic fare increases for their bus transportation service.

As of Sept. 1 a round trip ride on an Easter Seal bus will cost $7, a hike of $4 over the present fare.

On Nov. 1 the fare will increase to $14, not including a 25 cents a mile extra charge for each mile beyond the four-mile downtown radius.

A spokesman for the Handicapped Recreation Society said Thursday the disabled community is furious about the proposed increases.

Many handicapped people will have few alternatives, since most are physically unable to use taxis, even if they could afford them, he said.

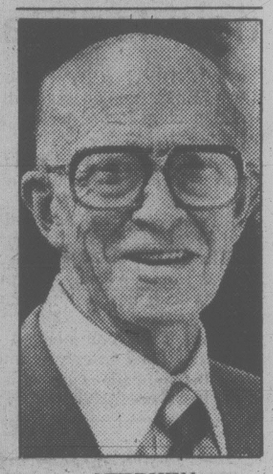
In Victoria, B.C. Hydro will equip its regular buses for wheelchairs, but only for a six-month experimental period in the Beacon Hill area.

The highest concentration of handicapped citizens live in a Saanich housing project where the buses do not run.

The news of the increases came in letters to the handicapped from the B.C. Lion's Society for Crippled Children.

The society blames the increases on municipalities and the provincial Urban Transit Authority.

See HANDICAP page 2



STEPHEN

He had it all figured

Retired bookkeeper Charles Stephen, 985 Abbey, has dealt with figures all his life.

He came home for lunch Wednesday to yet another figure — this time $650.

That's how much richer Stephen is after his entry won the latest Prevue Puzzle contest in the *Times*.

Right now, the Stephens aren't sure what they'll do with the $650 but they're certain it'll go to good use.

Israelis storm Lebanon town

BEIRUT (UPI) — Israeli commandos stormed into a southern Lebanese town today and Israeli and Lebanese rightist artillery bombarded a string of cities and towns along the southern coast, reports from the area said.

Beirut radio said 50 Israeli commandos invaded the town of Shakra, about five miles north of the Lebanese-Israeli border, searched several houses and blew up at least two of them.

It was the latest in a series of assaults in the region, apparently aimed at suspected Palestinian guerrilla positions. There were no immediate reports of casualties after the Israelis pulled out.

Israeli and rightist artillery fire, striking under an umbrella of Israeli reconnaissance warplanes, slammed into the southern port city of Tyre, suburban Bass and the town of Rashidiya just to the south, reports said.

The Palestine news agency WAFA said the heavy shelling began at 10:30 a.m. local time and was still going on three hours later. At least one woman was killed and another wounded, the ageney added.

Israeli jets swept over southern Lebanon on low-altitude runs but did not attack.

Reporters on the scene said Israeli positions and Israeli-armed rightist militiamen inside southeast Lebanon unleashed 155-mm and 175-mm shell barrages against Palestinian-controlled towns including Nabatiyeh, Arnoun and Mahmoudiyeh.

2-month Alberni repairs

The bad news is now official.

The B.C. Ferry Corp. said Thursday that the Queen of Alberni, which ran aground a week ago in Active Pass, will be out of service for at least two months.

Mechanics at North Vancouver's Burrard Drydocks have finished examining the Alberni's engines and they report severe damage to the number two gear box, the corporation said.

The gear box will have to be removed and sent back to the factory in Germany for repairs. It then will have to be realigned with the engine.

However, airline spokesmen say the corporation may have trouble taking the 20-ton gear box overseas.

The spokesmen said most 747 jets can handle a maximum load of nine tons. While a spokesman for Flying Tigers air freight company said a special 747 could handle the gear box, he said the plane does not fly into Vancouver.

If the ferry corporation can get the box to Seattle the Flying Tigers may be able to fly it to New York, and from there maybe Lufthansa can take it to Germany, he said.

Ferry traffic between the island and mainland faced two and three-sailing waits Thursday.

Typhoon still flexing muscle

SEOUL, South Korea (UPI) — Typhoon Irving, packing winds of 144 km/h, spared Shanghai but sideswiped Korea's southern coast today, killing at least two people. Three people were reported missing in the storm's wake.

The Korean Central Meteorological Station warned the storm could move inland off the Yellow Sea and hit the nation's western coast by tonight.

Irving dumped heavy rain on Cheju Island and other areas along Korea's southern coast Thursday and today, the station said.

Police said two people died and three others were missing.

At 3 p.m. Shanghai time, Irving was located about 81 miles west of the southwestern tip of the Korean peninsula, moving northeast at 21 km/h.

If the typhoon stays on its current course through the Yellow Sea, it is expected to land near Sosan, 104 km southwest of Seoul by evening and then cut across the Korean peninsula into the Sea of Japan, the station said.

Meteorological officials said Irving showing no signs of weakening.

Irving also dropped heavy rains on the western Japanese islands of Shikoku and Kyushu, disrupting air flights and ferry services as it moved north, Japan's meteorological authorities said. The agency warned residents in northern Kyushu against strong winds and heavy rains.

Firemen walk out

HALIFAX (CP) — Halifax's 271 firemen began walking off the job at 10:10 a.m. ADT today in the first firefighters' strike in the city's 230-year history.

Several hundred off-duty firemen who packed the local fighters' club applauded, pulled out picket signs and went to man the picket lines as Greg Smith, president of International Fire Fighters Association local 268, declared the strike was on.

Smith reiterated that the firemen will not fight any fire, even a major outbreak, during the strike.

"There is no point in our withholding our services and then telling the public we will fight a fire," he said in answer to a reporter's question. "We will not respond to any fire fighting situation."

Off-duty firemen immediately manned picket lines.

Holdup in cab thwarted

A woman foiled an armed holdup early today when she flagged down a passing police car to report a city cab driver in trouble.

Police stopped the cab within a couple of blocks and arrested a man who was holding a knife to the driver's throat as he drove up Johnson Street.

City police said Esquimalt-Saanich cabbie Robert Chavenaile, 30, of 344 Vincent, picked up the man in View Royal about 1 a.m.

Near the Esquimalt-Victoria border, the passenger pulled a knife and grabbed Chavenaile by the neck.

Chavenaile continued over the Johnson Street bridge and up Johnson.

As the cab moved through the 600-block, the woman noticed something strange inside and flagged down a passing police car which caught up to the cab in the 1000-block Johnson.

The suspect gave up without a struggle and Chavenaile was unhurt.

Police are withholding the woman's name.

Police said the incident was the fourth armed or attempted armed robbery in the city within a week, all of which have led to arrests.

Shots warning as measles spread

Fifty-six cases of measles have been reported in Greater Victoria this year — up from only three cases this time last year.

Regional health officer Dr. A.S. Arneil said Thursday it is not an epidemic but Victorians should get their children immunized.

"These outbreaks are not necessarily all bad," said Arneil. "They act as reminders to people who forget that the disease is still around."

Arneil said it is a serious disease. Complications can include bronchial pneumonia, encephalitis, infected ears and loss of hearing. The death rate is one in a 1,000.

Vancouver's new medical health officer, Dr. David Kinloch, said there were more than seven times as many cases reported in Vancouver in the first six months of 1979 than during all of 1978.

"Practically none of these youngsters need have been infected if they had been immunized," he said. "Measles could be wiped out in a few years, as smallpox has, if all children were immunized as soon as they are a year old."

In Canada this year there were 16,265 cases of measles up to June 16 compared with 3,813 for the same period last year. In Vancouver there have been 148 cases compared with 20 in 1978.

Victoria's Arneil said it is difficult to get an accurate reading of the problem because many doctors do not report measles.

Kinloch, who took his position about a month ago, also said he is concerned about Vancouver's immunization record, partly because of the difficulty in obtaining accurate records.

"We have to find some way to persuade private practitioners to inform us when they do immunizations," he said. "It is also essential that each individual have a record of when and with what he (or) she has been immunized."

Accurate personal records are particularly important for those past the age of 20 because of changes in a number of vaccines, he said.

It has been found the first measles vaccines using dead virus only gave immunity for a limited time, he said. Now high school and college students are getting the disease in increased numbers.

Current vaccines, given to a child after age one, are believed to provide lifetime immunity.

Most of this year's cases have been in children about nine or 10.

ON THE INSIDE

Octuplets' chances doubted

Five of the seven surviving day-old octuplets born to a Neopolitan woman have been given little chance to live because they are so tiny. Page 3.

Co-ordination lack cited

A lack of co-ordination has been cited at the most-pressing problem in B.C.'s grain shipments tie-up. Page 15.

Solar winds to blow

A marked increase in the sun's activity begins in January, say astronomers, who add that it will shoot out waves of radioactive particles toward the earth. Page 28.

Passenger saw his chance

When the captain of an Eastern Airlines jetliner lunged for a knife-wielding hijacker Thursday, James Westendorf saw a chance to make sure he and his wife got home from their holiday. Page 50.

Alert Bay controversy rages on

When the talk turns to Indian demands that he retire, Dr. Jack Pickup points to his waiting room as proof of this community's faith in him. Most of Pickup's patients are Indians. Page 51.

INDEX

Births	37	Family	31-33
Capital Scene	11	Finance	8, 9
Classified	37-49	Gardening	50
Comics	36	People	3
Deaths	49	Prairie	21
Entertainment	18, 19	Sports	24-27

Dollar exchange

U.S. dollar at banks this morning bought $1.1680 Canadian, according to the Greater Victoria Information Centre.

Young tries to cool U.S. blacks' anger at his resignation

Times News Services

WASHINGTON — With Andrew Young taking the lead, the Carter administration is trying to ease the growing antagonism between blacks and Jews over Young's resignation as U.S. ambassador to the United Nations.

President Carter called Young Thursday morning to compliment him on the "gentlemanly" way he handled his resignation and to encourage the ambassador in his efforts to cool down the reaction among blacks, many of whom are bitterly blaming Israel for Young's fall.

"I think that it is clear that no reasonable and decent person would want that to be the result of what is already an unfortunate chain of circumstances," White House Press Secretary Jody Powell said.

Young resigned under fire on Wednesday after misleading the State Department about a secret meeting he held last month with a representative of the Palestine Liberation Organization, a contact that violated U.S. policy.

The ambassador said at a New York news conference Thursday that after levelling with the Israelis about the meeting he had warned them that disclosure of the affair would create an "uproar that would provide among the blacks in the United States a constituency for the PLO that did not yet exist."

Within hours of his resignation Young was on the telephone with black elected officials and civil rights leaders around the country urging them to stay cool and support the president.

Young said blacks had a "vested interest" in seeing the Middle East conflict resolved because a new crisis would have an economic impact on the United States. He was alluding to possible Arab use of the oil weapon and that blacks, as the poorest, would be likely to suffer the most.

Young said that in no way should black interest in the Mideast be seen as anti-Jewish. He said blacks might be more pro-Palestinian than before and that the Jewish community would have the responsibility of relating to that develoment without being anti-black.

The circumstances of Young's resignation from the Cabinet have further complicated the president's political fortunes and his Middle East diplomacy at a crucial time.

In Jerusalem, special U.S. envoy Robert Strauss said today the United States will veto a proposed U.N. resolution recognizing Palestinian rights and will stand firm with Israel on current guidelines for an over-all Middle East peace.

But he said he failed in an attempt to get Israel to agree to a possible resolution on the Palestinians the United States would present to the United Nations.

Strauss first met with Prime Minister Menachem Begin for two hours and 15 minutes then later met for an hour with Foreign Minister Moshe Dayan and Defense Mnister Ezer Weizman at Dayan's suburban Tel Aviv home.

Following the session, the envoy predicted "perpetual problems" ahead in the United Nations on the Palestinian issue. Strauss then left for Cairo.

In Cairo, former foreign minister Ismail Fahmi today deplored the "forced" resignation of U.N. Ambassador Andrew Young and called on the United States to reverse its policy and negotiate directly with the Palestine Liberation Organization.

"I am really disappointed to witness Ambassador Young's forced departure from office under colossal pressure," Fahmi told reporters.

Manitoba Metis force new legislature policy

WINNIPEG (CP) — Government Services Minister Harry Enns has ordered all but the front door to the Manitoba legislature locked and restricted access to the building.

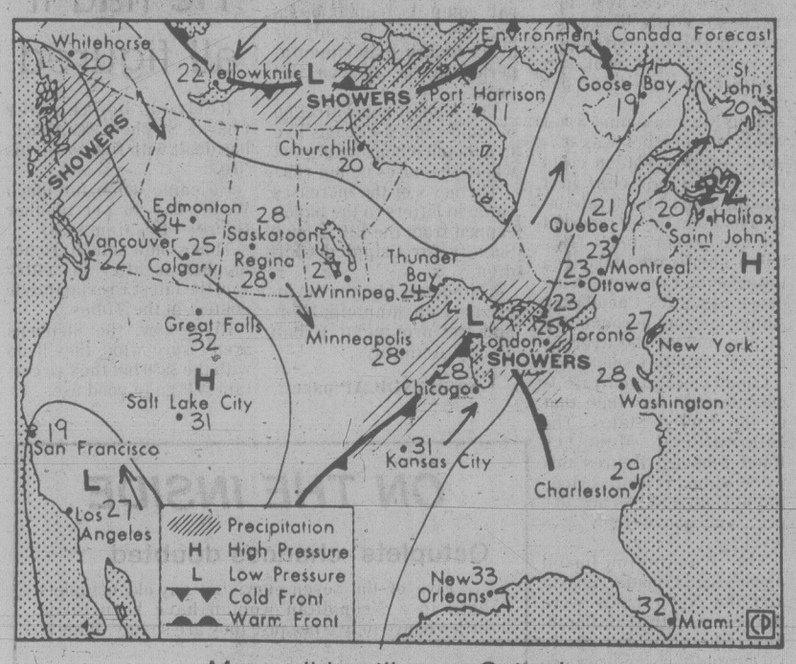
The action follows the third successive night in which Metis demonstrators have been removed from the building.

"I want to break this pattern of 40 or 50 or 60 people beginning to obviously demonstrate," Enns said today.

The Metis demonstrators are seeking economic aid for Norway House, but the government has insisted on negotiating only with the elected council of the northern community.

While Enns commended the demonstrators for their "restrained and orderly actions," he said the security staff are "not equipped to cope with what they've had to cope with in the last week."

The Weather



Map valid until noon Saturday

Forecast calls for a weak frontal system over the Queen Charlottes tonight to reach the northern Mainland Saturday.

ENVIRONMENT CANADA WEATHER OFFICE
10 A.M. FORECASTS
Valid Until Midnight Saturday

Greater Victoria: Lows tonight near 12. Saturday sunny with a few cloudy periods; highs 22 to 25.

Greater Vancouver, Lower Fraser Valley, East Vancouver Island: Lows tonight 11 to 13. Saturday sunny with a few cloudy intervals; highs 22 to 26.

North and West Vancouver Island: Lows tonight near 12. Saturday sunny with a few cloudy intervals and patches of morning fog. Highs around 18 on the coast and up to 25 inland.

TEMPERATURES

	Max.	Min.	Prcp.
Yesterday			
Victoria	21	12	—
Normal	19	11	
One Year Ago			
Victoria	18	12	—
Across Canada			
Prince Rupert	19	12	—
Prince George	26	14	—
Port Hardy	19	9	—
Terrace	25	14	—
Tofino	17	13	1.8
Comox	22	16	—
Vancouver	23	14	—
Kamloops	32	16	—
Cranbrook	28	11	—
Williams Lake	24	11	—
Fort Nelson	30	14	—
Peace River	28	10	—
Edmonton	25	9	—
Jasper	25	8	0.2
Calgary	26	8	0.4
Lethbridge	28	11	—
Medicine Hat	30	11	—
N. Battleford	26	12	—
Saskatoon	30	13	—
Swift Current	28	11	—
Prince Albert	27	11	—
Moose Jaw	32	14	—
Regina	32	12	—
Yorkton	30	13	—
Brandon	28	12	—
Winnipeg	21	14	0.2
The Pas	25	14	—
Kenora	20	14	—
Thunder Bay	22	13	—
Toronto	21	8	—
Ottawa	19	8	—
Montreal	21	8	—
Quebec	20	6	—
Halifax	20	9	1.2
Charlottetown	16	9	—
Fredericton	21	5	—
St. John's	19	12	10.4
United States			
Seattle	24	16	0.3
Spokane	28	16	—
Portland	26	18	—
San Francisco	20	12	—
Los Angeles	25	18	—
Las Vegas	30	19	—
Phoenix	37	22	—
Chicago	21	16	5.1
New York	24	14	—
Miami	32	26	—

World Temperatures
Amsterdam 19, 13; Athens 31, 21; Bahrain 42, 31; Bangkok 31, 28; Beirut 31, 23; Belgrade 24, 14; Berlin 25, 15; Bogota 17, 10; Brussels 20, 13; Buenos Aires 19, 10; Cairo 32, 23; Copenhagen 23, 15; Frankfurt 17, 10; Geneva 20, 8; Helsinki 23, 16; Hong Kong 31, 27; Honolulu 31, 24; Jakarta 32, 24; Jerusalem 26, 18; Johannesburg 18, 7; Kiev 24, 14; Kuala Lumpur 33, 24; Lima 20, 15; Lisbon 25, 15; London 19, 13; Madrid 27, 13; Manila 30, 24; Mexico City 23, 11; Moscow 23, 14; New Delhi 33, 26; Nicosia 30, 19; Oslo 13, 11; Paris 23, 15; Perth 16, 12; Rio 30, 16; Rome 32, 20; San Juan 32, 25; Sao Paulo 19, 15; Seoul 27, 24; Singapore 32, 26; Sydney 17, 7; Taipei 34, 27; Tehran 34, 24; Tel Aviv 29, 23; Tokyo 33, 26; Vienna 24, 17.

CITY'S WEATHER RECORD

Sunshine August	179.3 hrs.
Last August	177.3 hrs.
Normal (30 years)	155.4 hrs.
Sunshine, 1979	1754.3 hrs.
Last year	1645.7 hrs.
Normal (30 yrs.)	1570.3 hrs.
Precipitation Aug.	trace
Last August	12.8 mm
Normal (30 years)	8.7 mm
Precipitation, 1979	181.1 mm
Last year	178.9 mm
Normal (30 years)	334.1 mm

Sunrise, Sunset
Saturday
(Pacific Daylight Time)
Sunrise 06:11 Set 20:23

Moonrise, Moonset
Saturday
(Pacific Daylight Time)
Moonrise 02:31 Set 17:57

TIDES AT VICTORIA
(Tides listed are Pacific Standard Time)

	Time	Ht	Time	Ht	Time	Ht	Time	Ht
	H M	Ft.	H M	Ft.	H M	Ft.	H M	Ft.
17	0540	2.9	1515	7.6	1650	7.5	2200	8.4
18	0615	2.6	1605	7.8	1755	7.6	2300	8.2
19	0705	2.4	1630	7.8	1855	7.5	2350	8.1
20	0740	2.3	1700	7.7	1945	7.3		

TIDES AT SOOKE

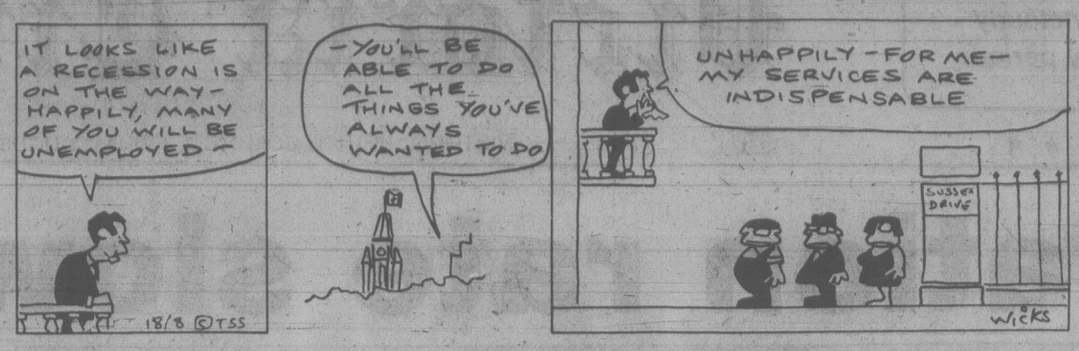
	Time	Ht	Time	Ht	Time	Ht	Time	Ht
	H M	Ft.	H M	Ft.	H M	Ft.	H M	Ft.
17	0455	3.8	1130	7.2	1630	7.7	2110	9.4
18	0535	3.4	1215	7.5	1645	7.6	2200	9.3
19	0630	3.2	1410	7.7	1720	7.5	2250	9.3
20	0700	2.9	1405	7.8	1815	7.2	2335	9.2

TIDES AT FULFORD HARBOUR

	Time	Ht	Time	Ht	Time	Ht	Time	Ht
	H M	Ft.	H M	Ft.	H M	Ft.	H M	Ft.
17	0710	3.2	1525	10.0	1950	8.8		
18	0000	9.8	0750	3.0	1600	10.3	2100	8.7
19	0050	9.6	0835	2.8	1640	10.5	2150	8.5
20	0200	9.4	0925	2.7	1710	10.6	2235	8.2

THE OUTCASTS

by Ben Wicks



Price hikes slow to 8.1%

Continued from page 1

Latest IMF figures show prices in Britain rose in June at an annual rate of 11.3 per cent. France reported 10.1 per cent annual inflation.

Although Japan reported a mere 3.1 per cent inflation, its rate was climbing; Canada's had shown some moderation this year.

The respite is not expected to last. Finance Minister John Crosbie last month released his state-of-the-economy analysis showing the government expects the cost of living to rise by nine per cent this year.

The two main sources of trouble in the price outlook are rapidly rising energy costs and higher costs for goods imported from the United States, which already shows signs of moving into a protracted recession.

Among the 15 cities for which Statistics Canada compiles price figures, prices rose most steeply in St. John's, Nfld., and increased at their slowest annual rate in Regina.

City-by-city annual inflation rates for July were: St. John's, Nfld., 9.5 per cent; Charlottetown, 7.9 per cent; Halifax, 9.0 per cent; Saint John, N.B., 9.0 per cent; Quebec, 7.7 per cent; Montreal, 7.7 per cent; Ottawa, 8.3 per cent; Toronto, 8.1 per cent; Thunder Bay, Ont., 9.0 per cent; Winnipeg, 9.2 per cent; Regina, 7.5 per cent; Saskatoon, 8.6 per cent; Edmonton, 9.0 per cent; Calgary, 8.0 per cent and Vancouver 7.6 per cent.

Chrysler confirms rebates

DETROIT (AP) — Chrysler Corp. confirmed today that it will offer rebates of $400 to U.S. customers who buy its big cars and trucks.

The official word to dealers attending a meeting followed reports this week that the financially-troubled auto-maker will offer the cash incentive.

The rebates are good on all 1979 cars and trucks sold in the United States, except the sub-compact Omni and Horizon cars and imported car and truck models.

Promotion on the rebates will begin Satur

Chrysler was the first manufacturer to offer cash rebates. In 1975, it offered customers up to $300 at two times during that year. General Motors Corp. and Ford Motor Co. also cut prices that year, with GM also giving rebates.

Chrysler had a second-quarter loss of $207 million and has requested $1 billion in federal aid.

Handicap bus fares jumping

Continued from page 1

The Lions' decision not to continue to subsidize the transportation service is one of the reasons the fare will increase.

According to Lions executive director Bill Paddon, the society was paying out about $115,000 for an adult bus service on Victoria and the Lower Mainland with money intended for crippled children and it has decided not to do so any more.

A request by the Lions to the Greater Victoria Intermunicipal Committee for $18,000 to help pay for the bus service was turned down by the city May 25.

In a letter to the Lions, the committee said it had decided subsidizing the service should not be a municipal responsibility.

Urban Transit Authority cost-sharing regulations do not include any provision for financing transportation for the disabled.

UTA assistant general manager Larry Miller said Thursday the UTA has submitted a cost-sharing recommendation to the government that would see the users paying a percentage of the cost, but has not received any response yet.

The Easter Seal bus service in Vancouver is fully subsidized by the city and users pay $2 for a round trip.

The Lions have been trying to raise funds from other B.C. municipalities but have only managed to extract a promise of a small grant from North Vancouver.

Pipeline crew finds old bones

CALGARY (CP) — Laying pipelines is one thing but becoming amateur archeologists isn't exactly what Gulf Canada Ltd. employees had expected.

Norm Ferguson, project manager for Gulf, said Thursday that his crew stumbled upon a 2,000- to 3,000-year-old Indian encampment while digging a trench for a pipeline near the company's refinery in southeast Calgary.

The crew found broken buffalo bones surrounding a campfire about two metres below the surface. It is the fifth such dicovery in the area in the last year.

Ferguson said he notified the Glenbow Museum, University of Calgary and provincial culture department about the most recent find.

The provincial department sent an archeologist from Edmonton who collected about three bags of bones, he said. The archeologist said the site appeared to be a spring encampment used primarily for making tallow.

Provincial officials refused to comment on the find until Culture Minister Mary LeMessurier has been personally notified.

Ferguson said Gulf is keeping the location secret because of the possibility of vandalism.

TOURIST ALERT

The following are requested to contact the nearest detachment of the RCMP for an urgent personal message:

Joseph Bohanec of San Rafiel, Calif.

William and Beatrice Bullock of Edmonton.

Alan and Rosemarie Davis of Edmonton.

Lois Irene Johnson of Alterflats, Alta.

Tom Knight of Kamloops

Jeannie Morris of Surrey

Brandom K. Nielsen of San Francisco, Calif.

Hilda Schickerowski of Calgary.

Ron Tennant of Edmonton.

Ship movements

DEPARTMENT OF TRANSPORT

Vancouver, Camsell and Douglas in port; Quadra on Station Papa, Racer in Kyuquot patrol area, Rider in Queen Charlotte Straits patrol area, Ready in Cape Scott patrol area, Narwhal in Tofino patrol area, Franklin anchored off Tuktoyuktok.

DRINKING . . .
If you want to drink and can, that's your business. If you want to stop and can't, that's our business.
ALCOHOLICS ANONYMOUS
8-2020 Douglas St. 383-0415

LAS VEGAS NON-STOP
3 OR 4 NIGHTS FROM
$179

Charters from Vancouver every Thursday and Sunday Oct. 4 to May 29.
Sunflight offers you three, four and seven day non-stop packages to Las Vegas. And you've got your choice of some fine hotels to stay at including Treasury, Westwad Ho, Maxim and Frontier. Or the Mardi Gras for seven day trips.

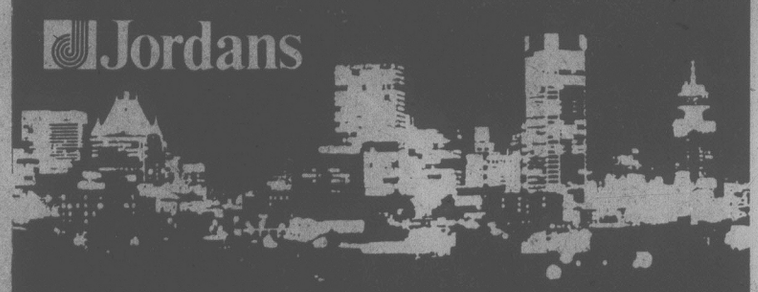
Complimentary $200 value passport.
Filled with coupons and vouchers for food, drinks and more. For example: Champagne breakfast at Lady Luck Casino... Flamingo Capri Casino Fun Pac...Silver City Casino package...Silver Boot Casino package.

Sunflight Holidays

Sunflight prices vary with departure date, duration and hotel chosen and are per person based on two people sharing a room. All departures are from Vancouver. Some departures and hotels may be sold out or become unavailable. Air transportation is by Pacific Western Airlines. For full terms and conditions, see the Winter 79/80 Sunflight Las Vegas brochure.

For immediate reservations call
FOUR SEASONS TRAVEL
1214 BROAD ST.
384-7108
8-16

Jordans



not just any other
SATURDAY NITE

Take your shoes off and dance through Saturday Nite. In fact, enjoy years and years of fun on Saturday Nite because Saturday Nite has the stamina, the resilience, and the toughness to stay vibrant, sparkling, and fresh through it all...thanks to the advanced technology of BURLINGTON CARPET MILLS. And that's not even telling you of the gay beauty in the lustrous colours nor of the softhand of the fine denier pile.

VALUE PACKED at this OUTSTANDING LOW PRICE...

$16.95 sq. yd.

Jordans
Budget plans for your convenience or use your...
VISA master charge

854 PANDORA
Parking at the rear
385-6746
Open Friday til 9
3100 SHELBOURNE
Hillside Shopping Centre
595-1521
Open Wed., Thurs., Fri. til 9 p.m.
5th FLOOR
STANDARD FURNITURE
737 YATES ST

Jordans 50th Anniversary

8-17

People

Bickering a ballet disgrace

Betty Oliphant, principal and founder of the National Ballet School, has sharply rebuked **Alexander Grant**, artistic director of the National Ballet of Canada for his remarks earlier in the week concerning the schooling of his company's dancers. Grant had said from London, during the company's engagements there, that the comments by critics that the schooling was inadequate surprised him. "It is not our job to teach technique. I must take the very best that is available." Miss Oliphant remarked that "it is easy not to take responsibility for this, but a company, if it is not responsible for teaching technique, is definitely responsible for maintaining it."

There really is no problem with the post office, the only problem is that the public thinks there's a problem, according to **Al Secor**, co-ordinator of priority services for the Ontario postal region. Recent tests show the post office to be running smoothly about 95 per cent of the time, he adds. But it's usually an important piece of mail or a personal cheque which has taken longer than usual to arrive which people remember, he admits.

A U.S. judge ordered a 13-year-old Gypsy bride arrested Thursday, saying she and her 15-year-old husband had defied an earlier order dissolving their marriage. Judge **Jay Dalton** of Tulsa, Oklahoma, acted after receiving reports from the couple's families that the pair went out of state to be married after he had ordered their traditional Gypsy marriage dissolved. He also said that a $10,000-dowry paid by the boy's father had resulted in the girl's " being sold into marriage."

The letters column of the London *Evening Standard* was full of complaints. Topics for discontent included slow industrial production, road lawlessness, the dearth of raincoat-rewaterproofers, and eyesores in the Walthamstow Marshes. Londoner **Henry Root** did not wish to be so narrow. He wrote: "I wish to protest most strongly about everything."

Bonnie and **Milton Hoffa** were looking forward to their ride on the Delta Queen. But the Hoffas were bumped off the Mississippi River steamboat cruise for one **Jimmy Carter** and party. "I'm not mad at the president," Mrs. Hoffa said. "It's not his fault. But I'm kind of frustrated. We're getting the giggles now and then. It's hard to believe this is happening." The Carters leave St. Paul on the Delta Queen at 7 p.m. today on a cruise to St. Louis. Mrs. Hoffa said she liked the suggestion of **Sen. David Durenberger**, R-Minn., that they stay in the White House while the Carters were cruising down the Mississippi on the famous old sternwheeler. "I told him it would be great to stay in the White House if I didn't have to clean it," she said.

And finally: Parents beware! Three out of four teen-agers surveyed recently said they would trade you in if they could get **Burt Reynolds**, **Cheryl Ladd** or **Carol Burnett** in return. The September issue of the *Ladies Home Journal* says that 75 per cent of the 850 high school juniors and seniors reported dissatisfaction with their parents. Most of the youths from five U.S. cities named movie or television stars as replacements, including **Raquel Welch**, **Robert Redford**, **Farrah Fawcett** and **Lee Majors**. The girls' top choices were **Jaclyn Smith** and **Burt Reynolds**. The boys also chose Reynolds as their first-choice father and gave **Cheryl Ladd** the most votes as a potential mother.

Herbal treatment used on cancers

TOKYO (AP) — Chinese women with cancer of the cervix have been successfully treated with medicinal herbs, the official Chinese news agency Xinhua (Hsinhua) reported Thursday.

Xinhua said that 319 cervical cancer patients have been treated with the herbs since 1969 and 169 of them were cured.

The news agency said the treatment using herb concentrates was developed by four doctors at the Shanxi Province Institute of Oncology.

"This will be good news for patients who cannot undergo an operation to remove the uterus or are unable to sustain radio therapy and also for those young patients who wish to remain fertile," it said in a dispatch from Taiyuan, in the southeastern Chinese province.

It said 63 of 83 women with pre-invasive or in-situ cervical cancer were cured. In-situ cancer is that which has not yet spread to other tissues. It is considered much easier to treat.

The herbs showed "effective results" in 106 cases of invasive cancer, or about 40 per cent of the rest of the women in the study, the dispatch said. "Four young women have borne children after recovery from this disease," it added.

Auto layoffs spiral again

DETROIT (AP) — Auto industry layoffs in Canada and U.S. will hit 68,650 next week, about 30 per cent more than previously reported, figures from automakers showed Thursday.

General Motors Corp. announced that it had not included in its previous figures about 15,000 layoffs in parts and components plants. — In new layoffs announced Thursday, Chrysler Corp. gave indefinite furloughs to 2,556 workers at five plants in Canada and the U.S.

At Chrysler's Kokomo, Ind., transmission plant, 1,150 workers are being laid off after today's shifts.

At Chrysler's Windsor, Ont., engine plant, layoffs involving 980 workers will begin next week. Another 45 workers at an associated casting plant in Toronto will be made idle Sept. 7.

Other scheduled Chrysler layoffs include 211 at the Toledo, Ohio, machine plant and 170 at the Indianapolis electrical components plant.

That will bring Chrysler's layoff total to 24,950 in the United States and 1,985 in Canada, company figures show.

Ford Motor Co. said it has 14,500 indefinite layoffs in the United States and 597 in Canada, with 650 more coming in Canada on Sept. 10.

Spill woes worsen

CORPUS CHRISTI (AP) — More than 30 kilometres of scenic Texas coastline has been blackened by history's worst oil spill and a government scientist says the situation will worsen and remain critical until winds shift this autumn.

"There will be larger areas (of oil) every day than we've had, at least for a while," John Robinson, scientific co-ordinator of a government task force, said Thursday.

An offshore well near the Yucatan Peninsula blew out June 3 and has since been spewing thousands of barrels of oil a day into the Gulf of Mexico, producing a spill that covers thousands of square kilometres.

On Thursday, oil rolled in soiling nearly 10 kilometres of beach in the South Padre Island resort area.

The area's multi-million dollar tourist industry is reeling from the oily onslaught.

"What we're looking at is the loss of several million dollars over the next few weeks if this trend continues," said Ralph Thompson, spokesman for the South Padre Island Chamber of Commerce.

Death to Carter millions chant

TEHRAN (UPI) — To the chants of "Death to Carter, Begin and Sadat," up to a million Iranians rallied in central Tehran today in observance of "Jerusalem Day" and heard Syria's foreign minister condemn U.S. Middle East policy.

Syrian Foreign Minister Abdul Halim Khaddam praised Iran for joining the ranks against Israel and thanked Ayatollah Khomeini for his support of the Palestine Liberation Organization.

Witnesses said the crowd, spread out over the entire shuttered-up downtown shopping district, would easily reach the million mark before the day's end.

Moslem militants interpreted the rally as a show of solidarity with Khomeini, Iran's de facto head of state, after demonstrations critical of the Islamic regime earlier in the week.

Khaddam, accompanied by Prime Minister Mehdi Bazargan and Arab ambassadors, attended the "Jerusalem Day" demonstrations as thousands of men, women and children still poured into the Tehran university area shouting slogans such as, "Death to Carter, Begin and Sadat."

Placards displayed at the rally quoted Khomeini, "It's my desire that I die a martyr in Palestine."

Iran severed its ties with Israel after Khomeini took over in February and recognized the Palestine Liberation Organization. Israel's embassy in Tehran was handed over to the PLO.

Khaddam accused President Carter, Prime Minister Menachem Begin of Israel and President Anwar Sadat of Egypt of trying to stabilize the Israeli occupation of Arab lands. He said the United States was seeking to turn Sadat into "a gendarme to defend American interests."

Prime Minister Mehdi Bazargan said the "pharoahs" dominating the Middle East would face annihilation at the hands of the faithful, "Just as Moses defeated the pharaohs" of ancient Egypt.

Little chance given for five of surviving Italian octuplets

NAPLES (AP) — Five of the seven surviving day-old octuplets born to a Neopolitan woman have been given little chance of life because they are so tiny but doctors say there is some hope for the two largest.

The mother, 29-year-old Pasqualina Chianese, who lost sextuplets shortly after they were born three years ago, is reported in satisfactory condition physically but despondent that the same thing might happen again.

"This time, when they told me there were eight, I felt pain rather than joy," said the father, Stefano Chianese, an insurance company employee. "I beget 14 children and maybe none of them survives. Pasqualina and I desperately want a baby, a good and healthy one, not all these together."

Mrs. Chianese, who has been taking fertility drugs for several years, gave birth Thursday to five girls and three boys.

The babies were delivered in the space of 20 minutes at the Hospital of the Incurable by Dr. Salvatore Scala assisted by three nurses. Quadruplets had been expected and when eight arrived some had to be rushed to incubators in other hospitals.

"Everybody in the delivery room was so convinced that four were coming," said Scala. "You can hardly imagine the surprise of Mrs. Chianese and everybody else when the number kept increasing. They were so tiny that the mother hardly felt any pain."

Local doctors say they knew of only one previous birth of octuplets, in 1977 in Athens. All died within hours.

The *Guinness Book of World Records* says the highest number of babies reported at a single birth was 10, reported without medical confirmation in Spain in 1924, in China in 1936 and in Brazil in 1946.

The highest number medically recorded, Guinness says, was nine — in Sydney, Australia, in 1971, in Philadelphia in 1972 and in Bangladesh in 1977. All died.

Eighteenth Fastnet body

PLYMOUTH, England (AP) — The death toll in the storm-battered Fastnet yacht race climbed to 18 today with the recovery of another body by a ship off southern England.

A coast guard spokesman said the dead man was from a yacht which sailed with the racing fleet but did not compete in the the 970-kilometre event from the Isle of Wight to Ireland's Fastnet Rock and back to Plymouth.

The victim was not identified and it was not known what happened to the yacht.

QUANTITIES ARE LIMITED HURRY IN!

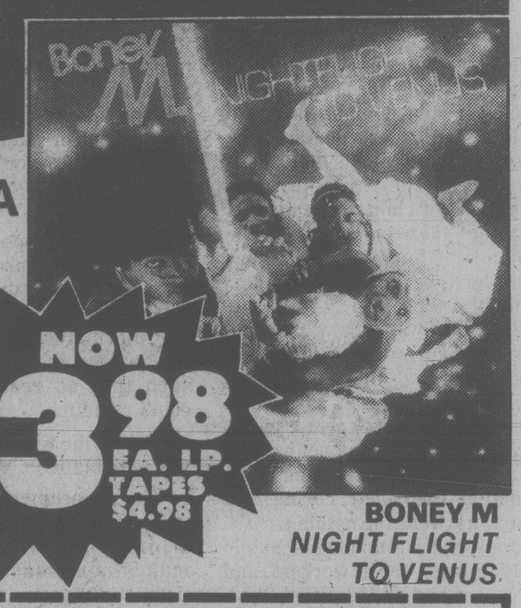
One Million$$ RECORD CLEARANCE

WEA

WIN A MILLION
Win one of "125" Millionaire kits From Kelly's listen to 104 CFUN for details & hurry on in to Kelly's & fill out an entry form.
(Kit contains 1 Western Express, 1 Loto Canada & 1 Provincial Ticket)

TIME SPECIAL! QUANTITIES ARE LIMITED!!

SAT. MORNING AUG. 18
DOUBLE ALBUM SET
JIMMY BUFFETT
"YOU HAD TO BE THERE"
NOW ONLY $4.98 EA. DOUBLE ALBUM SET



NOW $3.98 EA. LP. TAPES $4.98
BONEY M
NIGHT FLIGHT TO VENUS

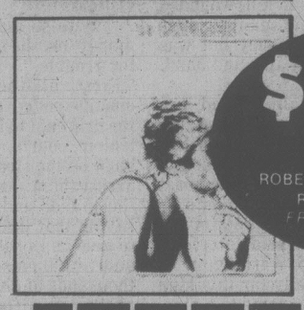

SPYRO GYRA
MORNING DANCE
NOW ONLY $4.48 EA. LP.
TAPES $5.48
MORE AMERICAN GRAFFETTI
NOW ONLY $7.98 EA. LP.
TAPES $10.48

$2.99 EACH LP. TAPES 8-TRACK & CASSETTE
SUCH ARTISTS AS:
STEELY DAN, POCO, PHOEBE SNOW, LEVON HELM, STEPHEN BISHOP, JIMMY BUFFETT, CROSBY/NASH, JOE WALSH
AND MANY MORE!!

NOW AT THESE LOW PRICES:
FOR A LIMITED TIME ONLY

WEA	LP.S	TAPES
CHIC - *RISQUE*	$4.68	$5.68
FLEETWOOD MAC - *RUMOURS*	$3.98	$4.98
STREETHEART - *UNDER HEAVEN OVER HELL*	$3.98	$4.98
THE CARS - *CANDY-O*	$4.68	$5.68

WE RESERVE THE RIGHT TO LIMIT QUANTITIES


$4.48 EA. LP. TAPES $5.48
ROBERT PALMER *SECRETS*
ROGER WHITAKER *FROM THE PEOPLE TO THE PEOPLE*

RCA



JOHN STEWART
BOMBS AWAY DREAM BABYS
polygram

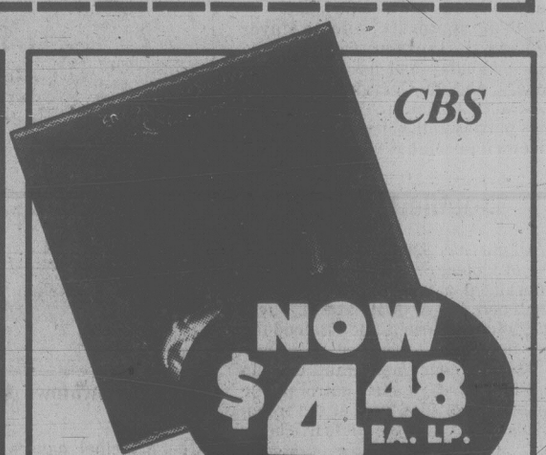
NOW ONLY $4.48 EA. LP. TAPES $5.48
SUZI QUATRO - *IF YOU KNEW SUZI*
BRAM TCHAIKOVSKY - *STRANGE MAN, CHANGED MAN*

Capitol



NOW $4.48 EA. LP. TAPES $5.48
PLUS:
LITTLE RIVER BAND - *FIRST UNDER THE WIRE*
GERRY RAFFERTY - *CITY TO CITY*
AL STEWART - *TIME PASSAGES*
ANN MURRAY — *LET'S KEEP IT THAT WAY*

CBS


NOW $4.48 EA. LP. TAPES $5.48
PLUS:
EARTH, WIND & FIRE - *I AM*
ELECTRIC LIGHT ORCH. - *DISCOVERY*
BILLY JOEL - *52nd STREET*
BOSTON - *BOSTON II*

Kelly's Stereo Marts

728 YATES STREET
388-5502
MON.-THURS. 9:30-9:00
FRI. 9:30-9:30 — SAT. 9:30-5:30
8-17

Victoria Times

ESTABLISHED IN 1884

COLIN D. McCULLOUGH, Publisher

GORDON R. BELL, Managing Editor BARBARA McLINTOCK, Editorial Page Editor

Proprietor — Victoria Times Division of F.P. Publications (Western) Ltd., 2621 Douglas Street, Victoria V8W 2N4 Telephone 382-3131

FRIDAY, AUGUST 17, 1979

An empty gesture

The preliminary plans of the Conservative government to reduce the public service show two things. First, the Tories are going about the reduction in a reasonably cautious and responsible manner. Second, it is incredibly difficult to attain any significant savings just by eliminating staff and "waste" from federal spending.

Treasury Board president Sinclair Stevens said Wednesday that the government will direct a three-pronged attack to meet its goal of a reduction of 60,000 in the federal public service over a period of five years.

Within government departments themselves, only two out of three job vacancies that occur will be filled. This, Stevens said, should eventually reduce the civil service by 35,000.

Another 20,000 jobs will be eliminated, he expects, when the government returns certain unnamed Crown corporations to the private sector. The remaining 5,000 job cuts will come when remaining Crown corporations are ordered to cut their staffs by about 17 per cent.

The two-for-three formula in the civil service itself is a reasonable way to tackle the problem. It will give the government much more flexibility in determining where cuts will come than would a straight freeze on hiring.

Just who will decide which jobs should be filled and which should disappear has not, however, yet been made clear. Without some detailed criteria for determining this, the government will lay itself open to charges of unfairness in hiring.

The cuts to be made by returning Crown corporations to the private sector may prove to be illusory, depending on which corporations are affected. Several Crown companies break even each year, taking nothing from the taxpayers' purse. If the government sells them, the official list of public service employees may decrease, but the taxpayer won't be saved a single cent.

The amount to be saved the taxpayer is undoubtedly the most discouraging part of the entire exercise. Stevens reported that once all 60,000 cuts have been made, the total saving to the federal budget will be between $800 million and $1 billion a year.

That's sounds like a huge figure, but it is only about eight or nine per cent of this year's federal deficit — let alone the total federal budget. Even if all the hardship of those cuts had occurred, the government would be more than $10 billion in the hole for the year. The true savings may prove to be even smaller if the disappearance of jobs leads to a corresponding increase in the numbers on the unemployment insurance rolls.

At best, the civil service cuts are a gesture, a gesture that the government is committed to reducing the size of government. The gesture may prove an empty one if the costs in increased unemployment and reduced government services outweigh the meagre saving to the taxpayers.

Avenging a death

In a way it would have been easier if a single bureaucrat could have been singled out as the cause of Charlene Harder's death. If one person had been negligent or inefficient in dealing with previous allegations of child abuse against Charlene, then the death of the 10-month-old Surrey girl last year would have been, at least, understandable.

But that was not what happened. A government investigation shows that the bureaucrats involved in the Harder case were, without exception, caring, hard-working public servants caught up in a system so complex and uncoordinated that their caring and their work went for nothing.

Doctors, hospital nurses, public health nurses, social workers, and policemen had all identified Charlene as a child "at risk" from birth. They all had some reasons to believe that the baby had been abused or was likely to be abused. Yet they never co-ordinated their information or efforts into the sort of whole that would allow some action to be taken on the child's behalf.

None of them perceived a total picture of the Harder family, so each kept giving the abusing parents the benefit of the doubt. When the information from all of them was put together, the picture was such that no reasonable doubt could remain.

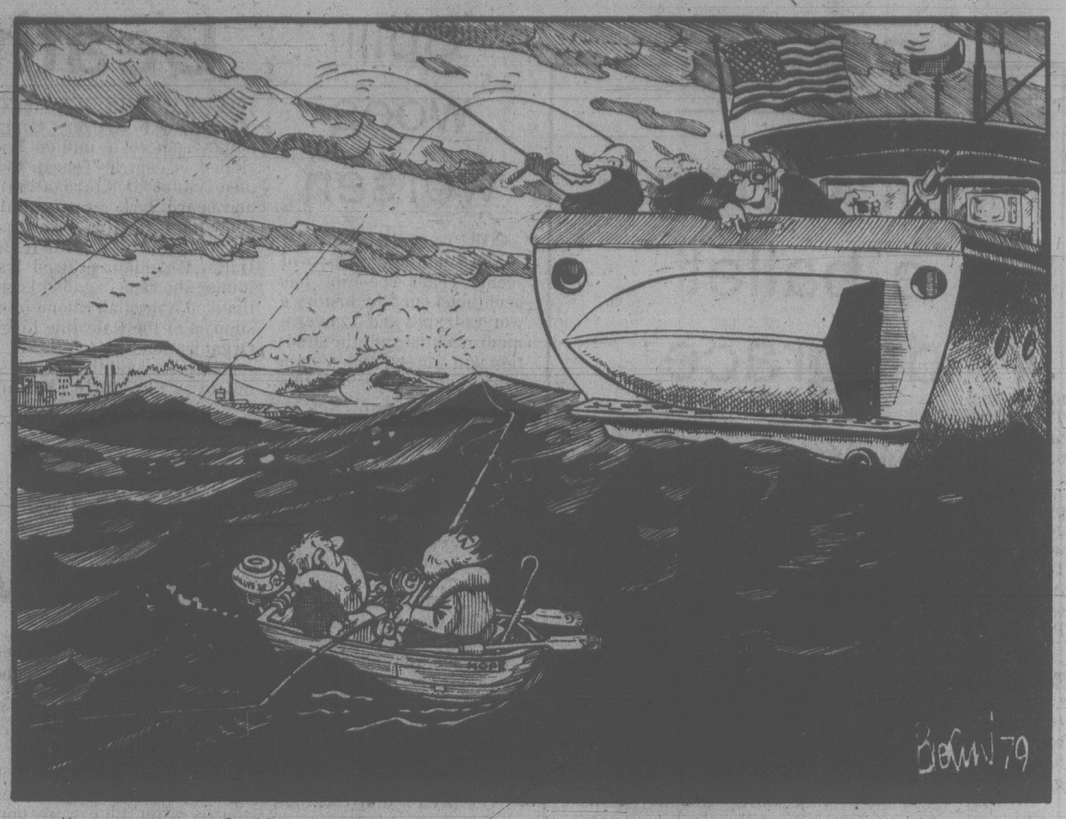
But by the time that happened, it was too late.

The government investigation, undertaken by Brent Parfitt of the attorney-general's ministry, makes numerous recommendations to improve the system of dealing with suspected child abuse cases. Parfitt emphasizes the need to educate health, human resources and police personnel about likely signs of abuse, about co-ordinated procedures available in such cases, and about the legal requirement on professionals to report suspected cases.

Legal help should be provided to professionals handling abuse cases, and checks should be built into the system to ensure that unresolved problems won't be overlooked.

The ministry of human resources says that many of Parfitt's recommendations have already been implemented, and steps are being taken to implement the others.

It can't happen soon enough. Changing the system to protect other children from abuse is the only way the irrational, unnecessary death of Charlene Harder can be avenged.



"... excuse us, buddy ... but do you happen to have a few canning jars you could spare? ..."

letters

Another Nfld.?

Environment Minister Rafe Mair has achieved the impossible — he has made the killers of baby seals look downright humane. After all, the seal's death is swift, if not instantaneous, unlike that planned for the coyotes, wolves and bears of British Columbia. Death by poison is slow and agonizing and Mr. Mair should be obliged to witness it at first hand before his plans are implemented. Possibly it might cause him to have second thoughts.

Last March Mr. Mair announced a two-year study to determine the true extent of wolf predation on livestock. He now proceeds to issue a poison permit while the study is still in progress and the final results are unknown, and he also adds bears to his list of victims. It is fairly obvious that his moratorium on the use of poison was for political purposes only and that since the Social Credit party has been re-elected, he can safely cater to the wishes of the ranchers. No one can reasonably blame them for wanting their livestock to be protected from predators, but why resort to poison? Surely there must be many sharpshooters in the provincial wildlife branch who could be utilized if the ranchers themselves are incapbable of using a gun efficiently. However, that would no doubt be too much to expect of a government which has yet to ban the leghold trap after years of promises.

Obviously, votes are far more important to governments than the anguish of wild animals which wield no political clout. It is unfortunate, however, that the name British Columbia will now be synonomous with Newfoundland in the minds of animal lovers around the world who do not believe that the end justifies the means. — Valerie Melville, 500 Transit Road.

Lose an asset

A recent article in *Americana* magazine contains some information regarding comvertion centres that should be of more than passing interest to Victorians.

City Hall in Charleston, South Carolina plans to demolish 30 buildings listed in the National Register of Historic Places to make way for a convention centre close to the city's business district. Plans include a hotel, department store, garage and small shops. Supporters maintain that the centre will generate revenue plus save the area from further deterioration. Dissidents claim that convention centres are failing all over the country and that Charleston will lose an irreplacable historic district to gain a short-lived financial boost. At present the conflict is unresolved.

Victoria also stands to lose an irreplacable asset, a unique harborside site, for a centre that is expected to lose money (public money), and will only be of benefit to the business establishment, a small but well organized segment of the community.

It is questionable that Victorians really need a convention centre on the Inner Harbor when other sites, say on the block opposite city hall or next to the Bay, would be more appropriate both in terms of central location and accessibility. Wharf Street can hardly handle the traffic generated already.

The type of development needed for the Inner Harbor shoreline should be more of the nature that would attract pedestrians to it. The idea of a convention centre even with a market and museum as come-ons does not fill the bill. The concept of associating museums with retail outlets alone, seems a dubious practice.

Paris tore down its famous Les Halles market and for years this very expensive and desirable piece of real estate was the subject of many proposals for intensive development. Finally the decision was made to turn it into a park — Victoria, City of Gardens could hardly do worse. — Thomas Palfrey, 941 Meares Street.

Welcome visitors

I would like to express the sincere appreciation of the Greater Victoria Visitors' Information Centre to the people of Victoria for their kindness and helpfulness in making visitors to our area welcome.

On frequent occasions since July 10 we have had to monitor available accommodation in the area and, in fact, call upon the use of private rooms that have been volunteered by generous Victorians. The promptness and enthusiasm with which the citizens have opened their homes to strangers has been heart warming. Their kindness has been much appreciated by our guests and by the Visitors' Information Centre.

In speaking of the kind words said in respect of our overload accommodation, I must mention the overwhelming preponderance of compliments versus complaints being received this year in all areas of tourist activity. Victorians are indeed making our visitors welcome. We hear about the smiles that greet them, the offers of assistance, the courtesy extended, and the beauty and cleanliness of our city. We are making friends and we can expect many of them to return.

To the waitresses, the sales people, the receptionists, the drivers and attendants, and to Victorians, please take a well-earned bow. — E.J.W. Higgin, President, Visitors' Information Centre.

Nowhere to go

I am one of those horrible persons on welfare who is struggling to raise a large family alone (five children aged 11 to two years). We are being forced to move by Aug. 31 as our rent has been raised to $550 a month, which we cannot afford as we only receive $695 from welfare. I have advertised for a house to rent and got not so much as one call. I phoned all the houses for rent in the newspaper that we could afford and they're always taken. I even advertised for a tent and people called me, thinking it was a gag! In two weeks we'll be out on the street with nowhere to go, so if you care enough to print this letter maybe someone would have a suggestion on what we can do. — Sharon Paton, 1639 Pinewood Avenue.

Thanks to billets

During the past week the B.C. provincial (13-year-old) Babe Ruth tournament was held at Reynolds Park with Saanich Evening Optimists being host.

The tournament was a success because of the many families in our area who came to my rescue and took boys from all over our province into their homes.

My thanks go out to all these kind people who helped me in my panicked hours when I was still lookng for homes. — Lousie Smith, SEO Babe Ruth Baseball League, 3439 Salsbury Way.

JEFF PRUGH

Fighting a crime wave in the genteel south

ATLANTA — Georgia State Patrol cars are cruising downtown streets this week after a triple slaying sent the city's rapidly-climbing homicide total this year to 149.

To Atlanta residents and law enforcement officials alike, the assignment of state troopers to supplement local police was a welcome sight.

With the approval of Atlanta Mayor Maynard H. Jackson, Gov. George Busbee Monday had assigned the 50 troopers and 10 Georgia Bureau of Investigation agents to traffic and narcotics patrols in the city, freeing more policemen to combat violent crimes.

Troubled police

Atlanta has been experiencing a wave of violent crime that has further demoralized a troubled police force, threatened Mayor Maynard H. Jackson's political career, and strained the city's normally stable race relations.

"Most of our men want to help out," Mark Lott, a state patrol public information officer, said of the troopers Tuesday. "They've got to live here, too."

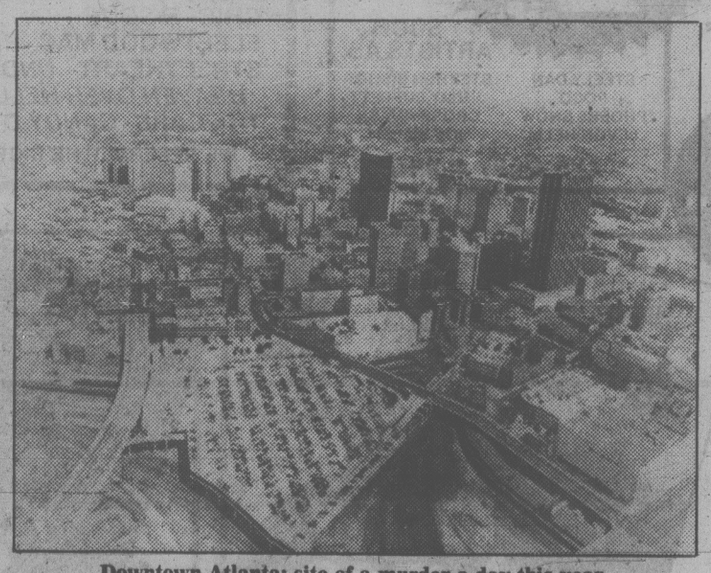
It was hoped that the additional manpower would enable Atlanta police — impaired by poor morale, low pay and a shortage of 20 men on an 1,100-man force — to combat violent crimes more effectively.

The city's black police chief, George Napper, who faces a stiff fight in his bid for confirmation from an 18-member city council that is equally divided among blacks and whites, said Tuesday that 50 to 60 officers would be assigned to a "flying squad" — a mobile unit to provide more police visibility in high-crime areas.

The city's 149 recorded homicides thus far this year, exceeds its total of 143 for all of last year. It is believed that many slayings here — including those of a man and two women whose bodies were found Monday in a north Atlanta home — are drug related.

Some observers theorize that Florida's recent crackdown on narcotics violators has turned this city into what some call "easy Atlanta."

However, of the city's recorded 116 homicides in the first half of this year, only one was officially listed by police as connected with illegal drugs. The three principal causes were non-domestic arguments (35), robberies (26) and domestic quarrels (22).



Downtown Atlanta: site of a murder a day this year.

Throughout a torrid summer, the crime spree has tarnished the city's image as the financial and social hub of a more progressive south.

City administrators have responded sluggishly to the crisis. When Busbee last Thursday offered reinforcements from the state patrol the mayor hedged. To some, the offer appeared to wound the political ego of Jackson, a black who has hinted that he may challenge Georgia Sen. Herman E. Talmadge's bid for re-election in 1980.

It was not until after four persons were slain in six hours Friday night and Saturday that the mayor accepted the governor's offer and formally requested help.

Amid the fear and anxiety, subtle racial problems have appeared.

Some whites have accused Jackson of indifference to the upsurge in crime, a charge that the mayor has denied. The leader of the Afro-American Patrolmen's League last week urged the city's black police commissioner, Lee P. Brown, to refuse the governor's offer of help, insisting that, "This is not a crisis situation."

And some have questioned why the community is offering reward money in the unsolved slaying of a prominent white Ohio doctor, Marc R. Tetalman, who attended a medical convention here, but no reward money in the unsolved murders of other victims, white and black.

"Unfortunately," Al Rapuano, the city's convention and visitors bureau director, said in an interview, "the doctor's death happens to be the one that makes the biggest impact on our city."

In fact, the rest of the nation began to learn that something serious might be wrong in Atlanta in June, when Tetalman died on his 11th wedding anniversary.

Tetalman, 35, a specialist in nuclear medicine at Ohio State University, celebrated the anniversary with his wife, Dale, and friends at a fashionable downtown restaurant.

It was a balmy night. After dinner, the Tetalmans and their companions decided to stroll back to their hotel. Suddenly two men appeared and demanded money. Tetalman resisted. Unexpectedly, one of the men pulled a gun, fired and Tetalman fell, wounded in the chest. One of Tetalman's friends surrendered his own money but was shot in the chest, right arm and hand. The robbers fled.

An hour later, Tetalman died in a hospital, the year's 112th homicide victim, a visitor to the city who had depended upon its tradition of southern hospitality, and its longtime boast that it was a city "too busy to hate."

"The problem," one of Tetalman's fellow conventioneers said later, "is that when you go to Washington or New York, you're ready for this kind of thing. But when you come to a nice, hospitable southern place like Atlanta, you feel sort of carte blanche, that you can just get up and walk around and do what you please . . ."

Atlanta, a city of magnolias, mansions, and fancy highrises, has a reputation for biracial politics and for keeping its cool during the civil rights confrontations of the 1960s.

But today, Atlanta is grappling with urban headaches often identified with such northern cities as Detroit, Newark and Philadelphia.

The general crime rate here has soared. It rose up 18 percent last year, more than in any other major U.S. city, while the police department has not fully recovered from a 1978 promotion exam cheating scandal that forced Brown's predecessor, A. Reginald Eaves, a black, to resign under fire.

There are other reasons, as well, for low morale on the force. Police here complain that they are among the nation's lowest paid in a major city, with a starting salary of $11,510. Although the force is 200 men below full strength, lawsuits challenging the racial makeup of the police force have blocked further hiring in all but 93 positions. The city awaits a federal judge's decision on filling the remaining jobs.

There have been attempts by the Teamsters Union to organize the police, a one-day "blue flu" protest walkout and threats of a strike.

At the same time, many Atlantans complain that some local judges encourage crime by giving light sentences to muggers, purse snatchers, peddlers of stolen goods and to prostitutes who aggressively solicit business from convention delegates and other visitors.

"With so many people with lots of money on the streets, you're asking for trouble," one police officer said. "First, all the publicity about not enough police manpower encourages the criminal to take chances. So do our lenient courts, which let the hookers back on the streets faster than we can arrest them. And it doesn't help when the mayor and the city council keep saying that there's not enough money to give us raises, but then turn around and vote themselves more money and thousands of dollars for things like art at the new airport terminal."

Atlanta's tax base has dwindled, in part, as the result of the mid-1970s building slump and "white flight" from a city that is 55 per cent black and has a predominantly black administration and a 90 percent black public school enrolment.

Atlanta's twin problems of crime and a police manpower shortage were dramatized again by the robbery of a white middle-aged man and his wife on a downtown street one recent night.

"Meet you there"

The couple said later that they were attacked, but not injured, by two young black men who wielded razors, and gave up their money without resistance.

After the youths had fled, the couple drove to summon police. Two officers told them to return to the scene of the crime, a few blocks away, explaining that it had happened "out of our zone." The couple said that the officers advised them to "meet us there."

Returning to the scene of the holdup, the victims waited 20 minutes. No police. They hailed a bus and asked the driver to issue a radio call for police. The driver obliged.

Twenty more minutes elapsed. Still no police. They walked one block to a pay telephone and called the police. An officer arrived five minutes later. He asked questions and made notes. He then looked up solemnly from his notepad, and the couple quoted him as saying:

"A word of advice: It's not safe to be around here at night."

'Patronage' not always a bad thing

By DOUGLAS FISHER

OTTAWA — "Governments may change," said *The Globe and Mail* Ottawa bureau recently, "but pork-barrel politics continue."

It went on to cite the example of Ralph Stewart, a renegade of the late Grit caucus who, having failed to win a Tory seat let alone a nomination, has been given a short-term contract to work in the Prime Minister's Office.

It's fair ball to ponder Stewart's appointment. Neither as a Liberal MP (Cochrane North) nor in his brief interlude as a Tory MP has Stewart seemed distinguished.

But did he get his job through "pork-barrel" politics? Surely it is more apt to call his appointment partisan patronage. "Pork-barrel" politics is the business of throwing money at roads, docks, dams and airports, or at communities, in order to hold on to office and to win the next election.

Earned reward

So, this patronage reward to Mr. Stewart, at least thus far, is merely a temporary way of covering an obligation to a one-time party supporter. Acts of loyalty, campaigning commitments, genuine partisan activities — these surely deserve rewards where such are possible. Must all be altruistic in politics?

Why do "they" deserve rewards? I can hear some New Democrats ask the question, particularly those unfamiliar with rewards given the many loyal followers of the Schreyer or the Blakeney governments.

One is tempted to reply that it must be done because the Liberals did it so long and so thoroughly that it is both practised and expected. Should Tories (or New Democrats) get a different deal?

One can also say that if jobs or contracts are at a government's command, why shouldn't they go to its friends rather than to neutrals or to political foes? Also, in cases where it's hard to get a genuine open competition, the award by a minister to a party friend seems reasonable. And, for positions needing someone in whom the prime minister has complete trust, a known party loyalist is a sensible choice.

Today, between the territory staked out for public servants and protected by laws, unions and professional associations, and the plentitude of loyal party supporters, there's little latitude for patronage. Of the 500,000 odd posts in federal departments or agencies, the PM and the ministry probably can influence the filling of only one to two thousand.

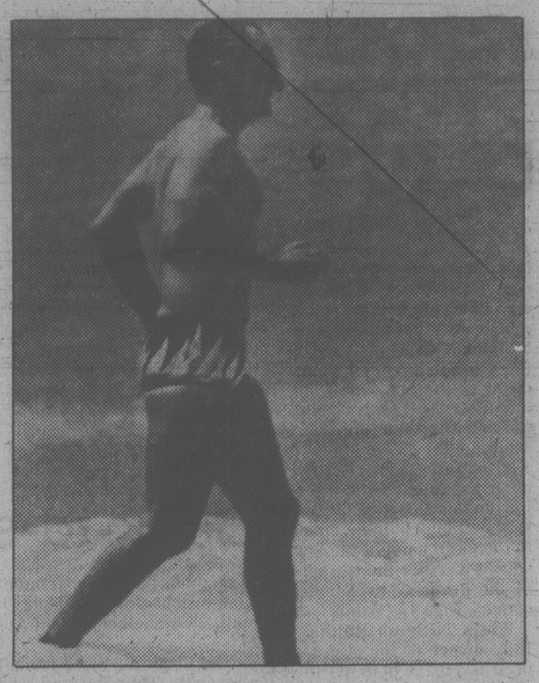
This tight situation for patronage can be seen in the Senate. Mr. Clark will have the chance in the next few months to appoint eight to ten people to the Senate. One of his staff people told me that the list of those in the party who have expressed a direct interest in the Senate or who are thought to be deserving of the Senate by reputable Tories numbers over 300. As he found in naming his ministry, Mr. Clark can hurt or discourage a score of followers with one appointment.

The politician is usually very sensitive when making a patronage appointment to the quality of the appointee. Mr. Clark, for example, desperately needs able debaters and experienced men in a Senate dominated by Liberals. He needs almost as desperately officials at the very top whom he can trust and with whom he and his ministers can work, certain of their neutrality. So, appoint a dolt, a hack, a mere party loyalist to the Senate, deputy-ministership or a directorship and you're exposed to scorn and trouble long after the anouncement of the appointment.

Need loyalists

After a score of years viewing the federal scene, I've shed my belief that every job in the public service should be held by a neutral. I've also lost confidence in the exclusive dominion of the tendering system for getting all goods and services bought by government. When the "outs" come in, they had better bring their top advisers and confidants with them and fill the cream appontments with their loyalists.

The corollary to this, of course, is that the "ins" who go "out" should really be "out." That is, if Mr. Clark does give Mr. Stewart an appointment of some permanence, Mr. Stewart should lose it when the Tories lose power. In such a system, at least the public would know that such rewards, drawn from its taxes, are not everlasting and that they last at the electoral whim.



The Shah . . . nothing was too good

Put some teeth in dog laws

THE GLOBE AND MAIL

Dogs can be proud, noble creatures; they can also be nasty, vicious brutes. The problem is that you can't always tell the good sort from the bad until you are on the ground, flailing between two rows or more of very determined teeth.

Two recent examples:

Bradfort, September, 1978. Two children, a five-year-old and a seven-year-old, are recovering in hospital after an attack by a German Shepherd. One child required 450 stitches to his ear and neck; the other, 125 stitches to her ear.

Laval, Quebec, July, 1979. Plastic surgeons have closed 16 wounds on the body of a 17-month-old infant who was mauled by two large dogs.

Dogs have teeth, no question about that — but in Ontario, especially in urban areas, the law does not. Municipal authorities are empowered under provincial law to regulate or prohibit the running at large of dogs (a dog is deemed to be running at large when it is found "in any place other than the premises of the owner of the dog and not under the control of any person"), but these regulations are generally frail things. In the first place, penalties are ridiculously light; the owner who fails to police his dog is subject to a maximum fine of just $50. In the second place, the law governing attacks by dogs (the Vicious Dogs Act, fully one sentence long) is plainly inadequate. It authorizes a judge to determine what should be done with a dog that has attacked a human; but, in practice, dogs are usually let off the hook unless a case can be made that they have a *history* of attacking humans. In effect, dogs are granted a free lunch.

In rural areas, the law is considerably more stringent. Any persons may kill a dog found killing or injuring livestock or poultry, or straying upon premises where livestock or poultry are kept. Between sunset and sunrise, any person may kill a dog found straying anywhere.

The inconsistency of the law is obvious. As Sydney Moscoe, a Toronto lawyer, has observed: "It's unbelievable that a chicken has more rights than a child in Ontario." Unbelievable, perhaps, but nonetheless true. We admit to having serious reservations about permitting large dogs to be kept in urban areas at all. But if dogs are to be kept, then it must be under the most rigid restrictions. Perhaps some exception might be made for guard dogs, but, other than that, any dog that attacks a human should promptly be destroyed. All dogs should be collard, tagged and accompanied by their owners at all times (as the law requires), but the penalty for a first offence should be radically higher than at present — perhaps a fine of, not $50, but $500.

Heartless? Cruel? Consider one more example:

Niagara Falls, August 1, 1979. A nine-year-old boy is not recovering in hospital, after being attacked by a pack of dogs. The boy is not recovering, because he is dead.

Shah's luxury playground laid waste by sun, sand

By JEAN-CLAUDE GILLEBAUD
Le Monde, Paris

Only a year and a half ago, the Shah of Iran inaugurated a "millionaires' paradise", a tropical version of Monte Carlo built at gigantic cost on Qais, a small island in the Persian Gulf 15 kilometres off the Iranian coast. Today, Qais is a ghost town.

Both the landing strip, designed to accommodate the Concorde on special flights, and the Iranian Army's air base next to it, are now deserted. At the end of the runway stand the terminal's two futuristic buildings: no sooner were they completed than they were invested by scorching sand and flocks of wild pigeons. Doors bang and creak in the wind. Inside, the only sign that the terminal has been visited by looters is the mass of wrapping paper, straw and ripped-up carpet which litters the luxurious waiting rooms.

The Shah and the Empress sank some $470 million into the ultramodern holiday resort on Qais. Only the Gulf sheiks and 10,000 or so privileged jetsetters could afford the prices: $2,350 a week, not counting meals, plus a $1,650 membership fee.

In return they were treated to quintessential sampling of the delights that Western high society can offer: English lawns, French hoteliers and chefs, a U.S. television station, an Israeli sea-water desalination plant, a casino, a shopping centre full of boutiques sporting the names of the best-known Paris designers and parfumiers: literally nothing was too good — or too expensive — for the imperial whim.

Tens of thousands of trees were ferried in by air, planted and kept alive by a vast complex of underground irrigation pipes. Also flown to the island were squads of Parisiennes remarkable for their ability to set the right price on their virtue.

At the beginning of 1979, the "Islamic revolution" swept away this horrifying caricature of Western "turpitude," and today Qais is not a subject readily discussed in Ayatollah Khomaini's entourage. A few weeks before the change of regime in Iran, the tourists and foreign staff on the island scrambled for safety abroad, while its so-called "governor," Mahmoud Monsef, managed to make a last-minute escape on a private plane with, I was told, $100 million in his pocket. He sought refuge first in Abu Dhabi, then in Britain.

Well before a "Khomaini Committee" arrived on the island, its few square kilometres of bungalows, villas, luxury hotels and gardens were systematically looted by local people. Millions of dollars worth of goods ranging from stereo systems, modern furniture and television sets to air-conditioners and expensive dresses were sold for a song to Arab smugglers who set sail for the island as soon as they realized the turn events were taking.

An oppressive silence now hangs like a pall over Qais. Anyone searching for something to symbolize the collapse of the Shah's grandiose dreams need look no further than this sand-clogged island, with its carpet of dead leaves and rotting dates.

The magnificent lounges, disco and kitchens of Qais' 250-room luxury hotel have been overrun by rats. Everywhere there are broken doors, overturned furniture and dismantled bathrooms. The hotel's five stories have been emptied of most of their contents except for futuristic furniture, wall coverings, old paintings and hundreds

$470 million resort abandoned in hurry after the revolution

of color television sets (no doubt too heavy to carry away).

On one of the walls of the hotel's main lounge a graffito in Persian reads: "Death to the Shah!" Curiously, although the air-conditioning no longer works — the atmosphere inside the building is unbearably stifling — electric lights and garish chandeliers are still blazing.

The beachside villas of the Shah and former Prime Minister Amir-Abbas Hoveyda, which stand only a few hundred metres apart, have also been picked clean of valuables, yet there are no signs of gratuitous vandalism. The sofas, armchairs and wall-coverings have not been touched. Just a few photos of the Empress Farah have been slashed and a blown-up color photo showing the Shah bathing naked has been taken down from the wall.

In Qais' small harbor, built next to the Imperial Palace, there are still a few speedboats, launches and luxury yachts, all badly in need of a fresh coat of paint. The vast "enchanted gardens" of Qais, once alive with the melodious babbling of fast-flowing canals and cool fountains, have now been parched bone dry by the sun.

The arcades of the shopping centre are strewn with fashion photos, empty boxes and disembowelled packing cases. Papier-mache window dummies in suggestive poses have been smashed, decapitated or hacked with knives.

A question mark hangs over the immediate future of Qais. Only one of its five desalination plants is still working. Without the required number of technicians — most have left — there is no hope of maintaining the power station (its 25-megawatt capacity could supply half of Tehran's electricity needs) or the gigantic television station, which boasts the latest electronic equipment.

The three mullahs sent from Zom and Shiraz, who are camping incongruously in a small concrete shelter on the edge of this "atheist hell," show little interest in the fate of Qais. There would seem to be a fundamental difference of opinion between them and the handful of technicians recently sent to the island by the government.

It is clearly the mullahs' view that the tons of remaining furniture, carpets, pianos and miscellaneous gadgets should be sold off cheaply, or even burned as an act of purification. The technicians, on the other hand, feel that, however reprehensible this "gold mine" may be, it belongs to the Iranian people and that it would be wrong not to extract maximum benefit from it.

But how? It would be out of the question for the new and morally rigorous Islamic order in Iran to reopen the playground for the happy few in the hope of enticing back the oil-rich emirs and their petrodollars. It has been suggested that Qais could be turned into a university. But it is hard to imagine revolutionary students and pious mullahs in a gingerbread decor which, moreover, is habitable only during the six winter months and would cost a fortune to keep in trim. At one point the government also toyed with the idea of handing the whole complex over to Qais' 3,000 inhabitants, but eventually ruled that out for similar reasons.

It looks as though Qais is doomed to slow, painful oblivion in the terrible heat of the Persian Gulf.

One job, two people



Katharine Whitehorn

LONDON — Westminster is called the Mother of Parliaments but until recently it wasn't much good actually being a mother if you worked there. Long hours, testing work and a male-dominated atmosphere made sure that House of Commons staff found it hard to stay on once they were in the family way.

But under the tall, Gothic arches of the library, beside the oaken shelves across the hushed carpets, Julia Lowrie seven years ago staged a quiet revolution. And now all that is changing.

MPs go in extensively for what they call "pairing" — if a man from one party wants to be away, he fixes with someone from the opposite party to be away too, so that their votes cancel out. Julia started a different sort of pairing — the pairing of two women for the one job.

★ ★ ★

She was a valued worker in the research part of the library when she had her first baby; for a while, after her maternity leave, she tried to work full time — and it was just too much.

So she went and asked if she could work part time, and David Holland, the chief librarian, said: "Yes — if you can find someone else to do the other half." She found Kay Andres, another mother in the same predicament, they divided the job successfully and now several others have followed suit.

They split the week down the middle: Julia (who is 32) works 10-6 Monday and Tuesday and half of Wednesday, Kay the rest of the week. Their full-time pay would be around $15,000 and each gets half of that; which is not perhaps princely but neither is a lone breadwinner: Julia's husband runs a delicatessen, and another pairing lady, Jane Fiddick, is married to a TV critic.

So why did the librarian agree to anything so sensible? MPs in Britian rely enormously on the library, since they don't have the big offices and research staff of American Congressmen. Their needs vary between the man who wants a single newspaper cutting — "anytime in the next three weeks will do" — and the one who wants everything about social security since 1958, in half an hour.

The library staff build up an area of expertise; one is expert in housing, one in finance, and so on; and since so much of what they're asked is parliamentary — every politican wants to know when his enemy last said the exact opposite of what he is saying now — the experience and memories of the library workers are terribly important. To keep losing good, trained people because of pregnancies was heartbreaking; the library was as glad as they were to find a way they could manage to stay on.

★ ★ ★

How about their familes? Jane Fiddick's husband is delighted; he's glad she doesn't get as frustrated as she used to during her months at home, when she simply waited for him to come home so that she could have some conversation above the level of "Teddy's going to bed now".

Julia put it more forcefully: "I've never met this husband who's supposed to be against his wife working: all the husbands I know won't let their wives stop for a moment." Jane says the years at home certainly helped, though; the Members can be childish and trying (it amused me that these women are, like museum and zoo staff, classified as keepers); but "when you've dealt with children you don't worry about people being upset all the time."

What happens to the children the rest of the time? A network of baby-minders, friends, sharing a daily nanny and (surprisingly) grannies has held things together on the days the girls work; and during their "time off" — ha, ha — they catch up on little details like the washing and ironing, and cleaning.

★ ★ ★

There are snags — promotion prospects don't go well with part time, and, because they've got families, these girls don't on the whole do much of the well-paid night work.

And do they feel that running this job-sharing scheme at the very centre of power will help spread the notion like wildfire round the country? Well, no. "One Member had been asking me for stuff for years without apparently realizing he never saw me on a Thursday or a Friday," said Julia. "Then one day he asked where I'd been last week and I explained our system.

"God bless my soul," said he. "I've been advocating job-sharing in industry all these years and I never noticed it was going on under my nose!"

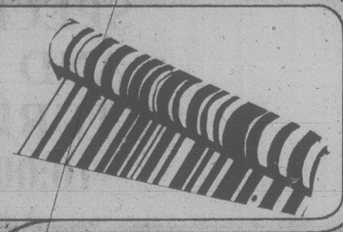
The Observer

INTERNATIONAL PAINTS (CANADA) LIMITED

SUMMERSALE

* Pre-Pasted
* Washable
* Stripable

ALL IN-STOCK WALLPAPER 25% OFF



Centol FENCE AND SHINGLE PAINT

CENTOL FENCE & SHINGLE PAINT 8.99 Gal. Brown and Green Only

EXTERIOR ACRYLIC LATEX All Colours 13.99 Gal.

EXTERIOR LO-LUSTRE ALKYD All Colours 13.99 Gal.

INTERIOR FLAT LATEX BONE WHITE 10.80 Gal.

20% OFF BRUSHES and ROLLERS

INTERLUX EPOXY FLOOR FINISH



For use on Concrete or Wooden Floors. Interior or Exterior.

12.99 Gal. 3.99 Qt.

PRICES EFFECTIVE 'TIL AUG. 29 OR WHILE STOCK LASTS
CHECK OUR UNADVERTISED SPECIALS

CHARGEX VISA master charge THE INTERBANK CARD

Interlux

760 BAY ST. ACROSS FROM THE BAY ST. ARMORY 386-2491 8-17



Sudbury II's going fishing

One of the most celebrated rescue tugs on the West Coast has been sold by Seaspan International and will become a fish processing boat in the Gulf of Alaska.

Sudbury II, a 220-foot deepsea tug considered one of the most powerful in the world, was purchased last May by Douglas Logan of Seattle to use in a trawling operation.

It's believed the purchase price was about $1 million.

For 36 years the tug, first with Island Tug and Barge Ltd. and later Seaspan, took part in dramatic rescue operations, often sailing through typhoons and heavy seas to tow freighters and merchant ships to safety.

The tug once saved four men stranded on an oil rig in the Caribbean after Hurricane Hattie in 1961. In a 1968 exploit it towed — during a storm — an explosives-laden 700-foot tanker that had been crippled by fire.

Other ships rescued by "Sudstwo" included the Atlantic Sun, Elli, Olympic Palms, Tainan, Lefkipos and Vanlene.

'Ecology group' criticized

Spokesmen for the Sierra Club and other environmental organizations says a newly-formed environment group is a wolf in sheep's clothing interested only in protecting profit and industry.

The Environmental Balance Association of B.C. (EBA), which met publicly for the first time Thursday, is a corporate lobby group disguised as an environmental organization, say Greenpeace and Society for Pollution and Environmental Controls (SPEC) directors.

The Sierra Club asked the organization for more information and a chance to discuss its goals and objectives, with membership in mind. But "we were rebuffed," said spokesman Bob Nixon.

The EBA, backed by corporations such as MacMillan Bloedel Ltd. and Tech Corp., said environmental groups is guilty of sloppy bookkeeping and of emotionalism, he said.

Tom Carney, EBA executive director, said the group will inject accountability and objectivity into the environmental movement.

He said environmental groups abuse their position under the name of environmental concern.

SPEC director Cliff Stainsby said that if the EBA were sincere about protecting the environment, it would work with existing environmental groups.

"Sure people are emotional about environment," Stainsby said.

He said industry and government are "belligerent, antagonistic and unwilling to listen," to environmental groups. He said EBA is designed to absorb money corporations would normally donate to existing groups.

"Their credibility is gone before they start," said Bill Otway, director of the B.C. Wildlife Federation.

Oak Bay weighs weekly pickups

Oak Bay council will be asked Monday to switch municipal garbage collection to once a week throughout the year.

Works committee recommended the change Thursday night but on a one-year trial basis with reports to council every quarter and a decision on permanent weekly collection to be made at the nine-month stage.

Oak Bay switched to fortnightly from weekly pickups several years ago.

Ald. Peter Bunn said when a long weekend occurs during the fortnightly period residents can go as long as 17 days without a pickup.

Municipal engineer Geoff White has estimated the cost of weekly pickups for the rest of this year at $4,201 and $28,076 for all of next year.

Shopping centre team refused bid to join suit

The owner and the developer of a proposed shopping centre at Tillicum and Burnside in Saanich will not be joined with the municipality as defendants in an action by the Capital Regional Board designed to stop the development, Mr. Justice J. G. Ruttan ruled in Supreme Court Thursday.

After three hours of technical argument by lawyers for the three parties, Ruttan said nothing could be added to the main point of the lawsuit — whether the rezoning of the property by Saanich council June 4 is valid.

While Tillicum Holdings Ltd., owner of the site now used as a drive-in movie theatre, has an economic interest in the result of the CRD-Saanich suit, nothing would be achieved by adding defendants and it was not necessary to add any parties.

Ruttan ordered that the trial over the validity of the rezoning bylaw be set for an early date. This will likely be in September or October.

The regional board wants to redirect growth away from agricultural areas and maintain the commercial dominance of downtown and does not want this eroded by a large shopping centre on the outskirts.

The president of Cal Investments Ltd., the developer, has said the shopping centre would add $300,000 tax revenue to Saanich, provide 800 jobs and increase parkland by six acres through a land swap.

The two companies, through their lawyer Brian Wallace, sought to join Saanich in the lawsuit. He said both companies have a legal right to develop the shopping centre and therefore had an interest in the regional board's action against Saanich in which the board seeks to declare the rezoning bylaw void.

Lawyer Malcolm Macaulay, representing the regional board, said the companies shouldn't be joined with Saanich because the regional board has no claim against the companies.

The board is seeking to have the bylaw declared void because it will impair or impede the ultimate realization of the objectives of the official regional plan and this would be contrary to a section of the Municipal Act.

Lawyer Rodney Taylor, representing Saanich in support of the two companies, said the legal rights of the companies would be affected by the order sought by the regional board.

He also said Saanich expected an application for a building permit from the developer and legally would have to give it. But he anticipated the regional board will seek an injunction to stop issuance of the building permit. He hinted that matters of damages could then arise.

Wallace said $250,000 has been spent by Cal Investments on preparations for the shopping centre.

Back-to-school safety show

Saanich police department will hold a back-to-school safety display in the K-Mart mall, 3986 Shelbourne, on Aug. 23, 24 and 25.

The display will be from 10 a.m. to 10 p.m. on the Thursday and Friday and from 9 a.m. to 6 p.m. on the Saturday.

This year's display will include a police motorcycle, set up so youngsters can have their photographs taken astride it.

A Polaroid camera will be used and a small fee charged. Profits will be given to the Boys and Girls Clubs of Greater Victoria, which will supervise this part of the display.

Sgt. Fred Wooster of the community services division says participation by members of the clubs provides an opportunity to promote the department's goal of working together to prevent crime in the International Year of the Child.

A bicycle and accessories to be drawn for at the display have been donated by K-Mart, Gordon's Sporting Goods and Radio Shack.

For Gardens Large and Small ... We have Plants for All!

GIANT RHUBARB A most impressive ornamental ..... 9.99 ea.
IRISH MOSS For ground cover ..... 98¢ ea.
CHINESE LANTERN For winter decoration ..... 1.98 ea.
HYDRANGEA HORTENSIS and LACECAP from ..... 2.69 ea.

COME IN AND BROWSE

OPEN 9-8 WEEKDAYS
9-5 SUNDAYS

Elk Lake Garden Centre

5450 PAT BAY HIGHWAY — Just Beside Elk Lake

LISTEN TO GOOD ADVICE FROM HARRY HURN
SAT. and SUN. 8:41-11:26 a.m., 1:45-3:36 p.m. on C-FAX

8-17

SPECIAL ADMISSION AND REGISTRATION
SATURDAY, AUGUST 18th
10:00 a.m. - 3:00 p.m.
Admissions and Records
University Centre Building

If you are considering taking courses at UVIC, but have not yet applied, why not come to a special Admission/Registration session on August 18?

Whether you are a new student or are returning to UVIC, whether you wish to undertake full or part-time studies, representatives from the following areas will be available to assist you with your educational plans:

Arts & Science Advising — Education Advising
Counselling Centre — Student Financial Aid

Mature Applicants: If you do not satisfy the formal admission requirements, you may be eligible under the Mature Student Regulation. A representative of the Mature Student Club will be present to discuss the transition to university life.

Courses: Courses are available in the following subject areas in the late afternoon and evening (4:30 - 6:00 and after 6:00 p.m.)

BIOLOGY, CHEMISTRY, CREATIVE WRITING, ECOMONICS, EDUCATION, ENGLISH, GEOGRAPHY, HISTORY, HISTORY IN ART, PHILOSOPHY, POLITICAL SCIENCE, PSYCHOLOGY, SOCIOLOGY, SPANISH, WOMEN'S STUDIES

A timetable of day and evening courses will be available at Records Services, University Centre.

Fees: Credit - $39.00 per unit
Audit* (non-credit) - $19.50 per unit
* 65 years and over - $6.50 per unit

Transcripts: First time applicants are encouraged to bring secondary school and post-secondary (if applicable) transcripts. Former UVIC students who have taken any credit courses at another College/University since last registered are encouraged to bring transcripts.

COURSE INFORMATION
University Extension
477-6911, Locals 4800, 4802

ADMISSION/REGISTRATION INFORMATION
Admissions/Records
477-6911, Locals 4390, 6665

PARKING: Free parking anywhere on campus.
Underground metered parking beneath University Centre.

UNIVERSITY OF VICTORIA

microwaving WITH GENERAL ELECTRIC AND IMPERIAL

FEATURES:

- 1.3-cu.-ft. capacity
- Easy-to-clean, sealed-in ceramic shelf
- Automatic oven shut-off with sound signal
- Wood grain finish
- 35-min. 2-speed timer
- "Power on" indicator light

It's Unanimous 'microwaving' is the new approach to the culinary arts

IMPERIAL — YOUR COMPLETE KITCHEN CENTRE

- GE APPLIANCES
- SOLID OAK KITCHEN CABINETS
- DISTINCTLY DESIGNED VANITIES
- CULTURED MARBLE TOPS
- ARMSTRONG FLOOR COVERINGS
- JENN-AIR GRILL RANGES

SPECIAL PRICING ON ONE OF A KIND FRIDGES AND RANGES BY GE.

NEW STORE HOURS: FOR YOUR CONVENIENCE
MON.-THURS. 8:00-5:30
FRIDAY 8:00-9:00
SATURDAY 9:00-5:00

IMPERIAL BUILDING MATERIALS LTD.
2955 DOUGLAS STREET Near Woodwards

386-1401

WHERE QUALITY IS AFFORDABLE FOR ALL YOUR HOME IMPROVEMENTS.

8-17

The quotations of 'Chairman Dief' recalled

By The Canadian Press

John Diefenbaker was known as the master of barb — one of the most adept at the art of slicing the political jugular.

His reputation for eloquence brought invitations by the thousands from public groups seeking a keynote speaker.

Many of his speeches began with the famous "my fellow Canadians," but most of the remarks he'll be remembered for were brief, cutting tirades, shot without warning at his opponents.

Following is a sampling of some his comments about:

His Opponents: "Have you ever seen him kiss a farmer?," referring to Pierre Elliott Trudeau's "kissing campaign" of 1968.

"The master of osculation (kissing) called Parliament back so he could kiss it goodbye," when Trudeau dissolved Parliament for the 1968 election.

"In the days of King, St. Laurent, Pearson and I (his two predecessors and his successor), we paid for our own cars," objecting to the Trudeau government's purchase of two $80,000 Cadillacs while the Liberals called for energy conservation.

"No party can stand for something when it carries a banner carrying the design of 'me too,' " of Robert Stanfield, then Conservative leader, on Diefenbaker's 80th birthday in 1975.

"You can't have a real Parliament when you have a third party with a leader who belched fire and brimstone before this sitting, then having met with his pride of lions in caucus, becomes a cooing dove." September, 1973, of David Lewis, then NDP leader.

"The House of Commons has become a mental hospital operated by its own inmates," June 10, 1972, after procedural wrangles had halted most Commons business that day.

"He has been guilty of an articulate lack of skill," of Dalton Camp, national party leader who sought a leadership review that led to the 1966 leadership convention, Diefenbaker's downfall.

"When you have government that tries to turn a banana into a backbone, you can understand some of the uncertainties of the past two years," in a 1965 campaign speech, referring to Lester Pearson, prime minister at the time.

His Career: "I am still making history," after losing the Conservative leadership to Stanfield in 1967.

"Any accolades that come my way embarrass me," in 1976 on his 36th anniversary in Parliament. "I have not often been embarrassed."

"A man coming into Parliament should always clash with the man at the top . . . No one ever made a name by exercising his debating strength against the weak," on his 69th birthday in 1964.

He had many offers to return to work as a trial lawyer "but I've appointed so many of the judges I feel it would be indiscreet to appear before them," when he turned 74.

"Don't get me started on history because then you shall know the meaning of eternity," said frequently of his love of storytelling.

"I will make mistakes, but I hope it will be said of me when I give up the highest honor that you can confer on any man, as was said of another in public service: 'He wasn't always right; sometimes he was on the wrong side, but never on the side of wrong,' " when he accepted the Conservative leadership in 1955.

"I'd never have been prime minister if the Gallup polls had had their way," in Lethbridge, Alta., in 1962.

"I never campaign . . . I just visit with the people," in 1965 at a campaign picnic.

"They say I've made mistakes, you know. But they've been mistakes of the heart," at a party gathering in 1963.

"My friends, you say: 'Give 'em hell John!' I never do that. I tell the truth and it sounds like hell. It simply sounds that way to the Grits," in Moncton in 1963.

Royalty: "This government won't be satisfied until all semblance of royalty is in the garbage can," part of his successful attempt to reverse a policy that would have substituted the word "Police" for "RCMP" on cars and buildings.

"Both the people who are silent and in the majority should stand up for the monarchy and stop the surreptitious chiselling away under the table against the things that through the generations have been upheld by Scots everywhere," in 1969 to St. Andrew's Society members.

His Country: I have never seen it as divided as it is today," during an Aug. 10, 1979, CTV interview. "Suspicion, fear, all these things that deny unity are present."

"Sir John A. Macdonald gave his life to his party. He opened the West. He saw Canada from east to west. I see a new Canada — a Canada of the North," in Winnipeg, 1958.

"We in Canada believe that good fences are necessary," introducing the late U.S. president John F. Kennedy at a joint sitting of the Commons and the Senate in 1961.

"There are great interests against us — national and international — but the people of Canada have an appointment with destiny," in Port Hope, Ont., 1963.

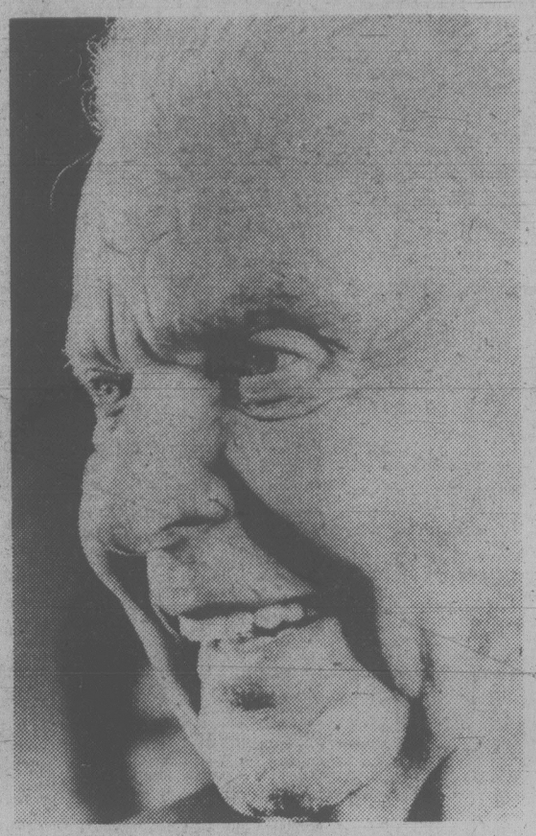
"I am the first prime minister of this country of neither altogether English nor French origin. So I determined to bring about a Canadian citizenship that knew no hyphenated consideration," March, 1958.

His Childhood: "This is no novelty to me," in 1962 when some women of the radical Doukhobor Sons of Freedom sect stripped off their clothes at a political meeting. "I was raised on a homestead in Saskatchewan and that's why I know what those things are."

"We measured it (the homestead) by tying a handkerchief to a cartwheel and then counting the turns," in 1965 of his prairie home in Rosthern, Sask., which he helped build.

"I can't waste any time on you, Prime Minister, I must get about my work," in 1910 when he was a newspaper boy talking to Prime Minister Wilfred Laurier.

Youth: "The boys and girls today don't have the pride in their country that they did in my generation. You bring to the attention of young people today the awful sacrifices of two world wars — it's nothing. They don't know about it," Aug. 10, 1979 in an interview for broadcast on CTV.



Dief . . . there's no novelty to me

Commons staff first in line

Continued from page 1

Commons security guards, wearing their medals, stood around the casket. The first official visitor was Diefenbaker's stepdaughter Caroline Weir.

Prime Minister Joe Clark later bowed his head and said a prayer over the body.

Clark and his wife Maureen. McTeer stood in front of Diefenbaker's casket for a couple of minutes before moving away and expressing their condolences to family members.

These are the funeral plans:

Saturday, Aug. 18

10 a.m. to 7 p.m. — Body to lie in state.

Sunday, Aug. 19

10 a.m. to 12 Noon — Body will lie in state before being taken to Christ Church Cathedral.

3 p.m. — State funeral.

4 p.m. — Body scheduled to be transported to railroad station to board special train to Saskatoon, Sask.

Monday, Aug. 20

Travel.

Tuesday, Aug. 21

2 p.m. — Train scheduled to arrive Saskatoon.

2 p.m. to 9 p.m. — Body to lie in state at University of Saskatchewan's Convocation Hall.

Wednesday, Aug. 22

10 a.m. to 2 p.m. — Body to lie in state until burial in a plot adjacent to the John G. Diefenbaker Centre at the University.

A memorial service will also be held in Victoria.

Lieutenant-Governor Henry Bell-Irving will be among those attending a service for John Diefenbaker, at 12:30 p.m. Monday in Christ Church Cathedral.

The service will be conducted by Anglican Bishop Roy Gartrell. Other church leaders, including Roman Catholic Bishop Remi De Roo and a representative of the Council of Churches, will attend.

Gordon Churchill, longtime associate of Diefenbaker, will speak.

Diefenbaker, himself, largely scripted his own elaborate final farewell. Several months ago, a senior bureaucrat named Graham Glockling made an appointment with Diefenbaker and summoned all the tact and diplomacy he could muster.

The title on Glockling's calling card is Chief of Special Events.

He works for the Secretary of State's department and one of his responsibilities is organizing state funerals.

Aware of the former prime minister's recurring health problems and advanced age, Glockling met Diefenbaker "to review the arrangements he would like" following his death.

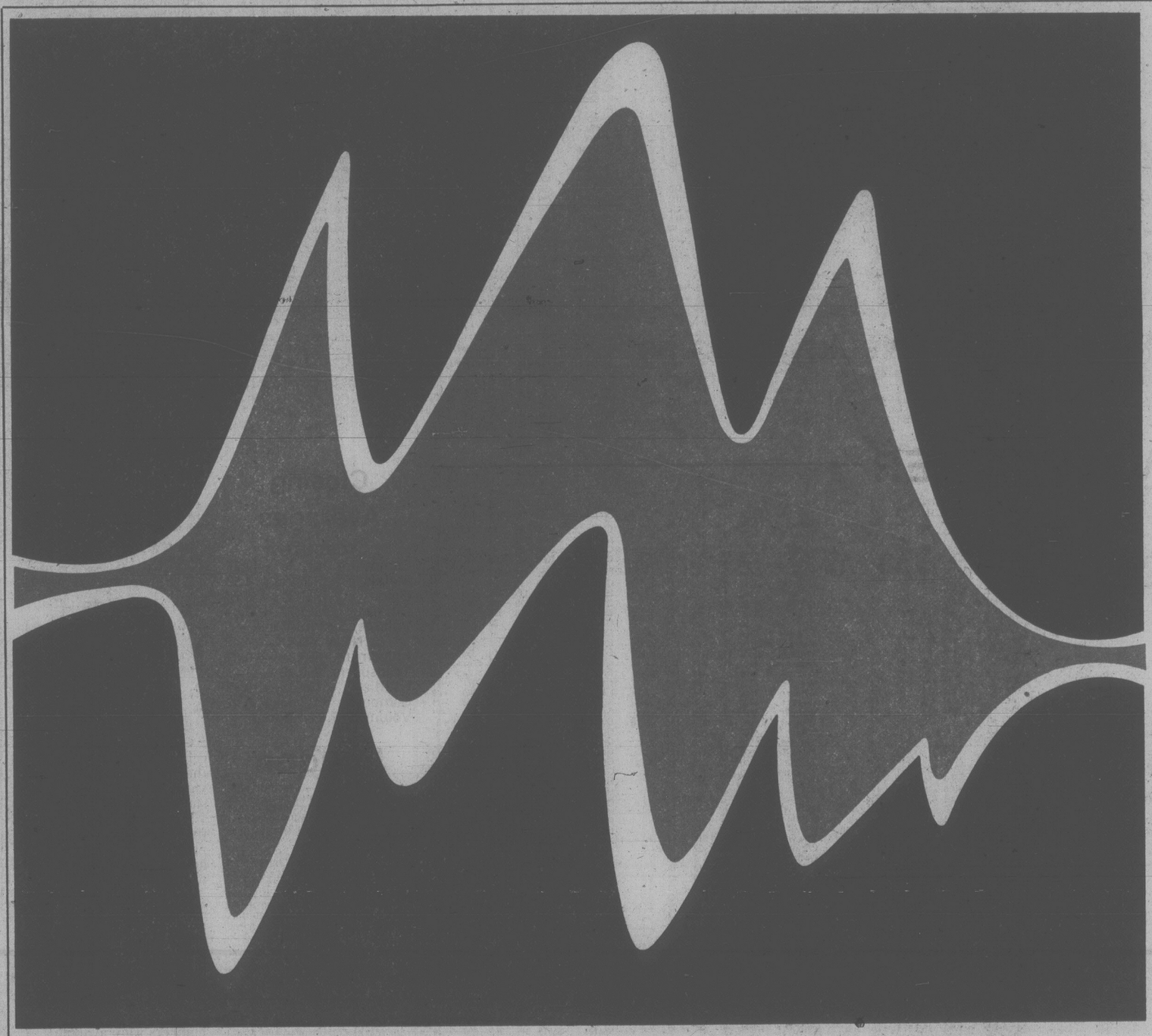
Despite the somber nature of the discussion, Glockling says Diefenbaker's reception was such that there were no awkward moments.

"I had discussed funeral arrangements with him several times," the official said in an interview. "The last time was a couple of months ago."

Glockling noted Diefenbaker "asked for a State funeral."

The two men discussed protocol, the type of memorial service that would be held, and such things.

Island Saw Co.
617 Chatham Street 385-5500



NEW SHIPMENT OF FALL VEGETABLES — PLANT NOW!
Beautiful PANSIES for fall garden colors.
ADD PERENNIAL BEAUTY TO YOUR GARDEN
- Babies Breath
- Anchusa
- Lupins
- Jacobs Ladder
- Aster Alpinus
- Gloriosa Daisies
- Dianthus
- Hollyhocks
- Coreopsis
- Anthemis

Cedar Hill GARDEN CENTRE
1550 CHURCH AVE.
Half Block West of Shelbourne
HOURS: Mon. to Sat. 9:00-5:30 Sundays 10:00-5:00
8-17 "Serving Victoria Gardens for Over 25 Years"

High-level noise. You can't see it or feel it, but it's one of the worst hazards of the workplace. Where possible, employers should control it at its source. In the meantime, it's up to you to wear proper hearing protection. Otherwise your hearing may become more and more impaired. And that damage will be permanent.

Protect yourself. Starting now.

WORKERS' COMPENSATION BOARD OF BRITISH COLUMBIA
5255 Heather Street, Vancouver, B.C. V5Z 3L8, Telephone 266-0211, Telex 04-507765



TORONTO STOCK EXCHANGE TRADING

Distributed by CP
Toronto Stock Exchange—Aug. 17
Quotations in cents unless marked s.z—Odd lot, xd—Ex-dividend, xr—Ex rights, xw—Ex-warrants. Net change is from previous board-lot closing sale.

Stock	Sales	High and Low A	High and Low B	1:40 p.m.	Net Ch'ge
A G F M	20200	260	260	260	
Abitibi	26600	$18⅞	18⅝	18⅞	+ ¼
Abitbi 7½p	100	$49¼	49¼	49¼	
Acklands	400	$16½	16½	16½	+ ¼
Action Trd	1600	72	72	72	
Adanac M	14300	290	240	280	+50
Agnico E	200	7	7	7	+ ⅛
Agra Ind A	550	$6⅛	6	6	— ⅛
Akaitcho	5000	90	90	90	+ 6
Albany	260675	127	113	127	+15
Alt Energy	20635	$39⅝	38¾	39½	+ 1¼
Alta Gas A	19122	$23	22¾	23	
Alta G D p	14	$250	250	250	+ 7
Alta G E p	500	$25⅜	25⅜	25⅜	
Alta G F	100	$27½	27½	27½	
Alta G 9.76	100	$26⅞	26⅝	26⅞	
Alta G 7.60	300	$25	25	25	
Alta G 6¾	11440	$32	32	32	
Alcan	5600	$43⅛	42¾	43⅛	
Algo Cent	200	$20	20	20	
Algoma St	2347	$29½	29	29½	+ ⅜
Alum 3rd p	742	$27¼	27¼	27¼	
Am Bonza	2250	$20⅞	20⅝	20¾	— ⅛
Am Larder	1000	30	30	30	+ 2
Am Eagle	34300	375	365	370	
Am Leduc	32500	39	36	39	+ 1½
Andres W A	2400	13	12¾	12⅞	— ⅛
Andres W B	100	$13	13	13	
Ang Cf 4½	100	$28¼	28¼	28¼	
Anthes Cp	230	$72	72	72	
Aquitaine	11967	$36¾	35¼	36⅝	+ ⅝
Argus B pr	210	$32⅜	32⅜	32⅜	
Argus C pr	2100	$9¼	9⅛	9¼	+ ⅛
Asamera	6900	$17¾	17⅜	17⅝	— ⅜
Asbestos	200	$42¼	42¼	42¼	
Atco A	3800	$20¾	20⅝	20¾	
Atlas Yk	1000	80	80	80	
Ato Hard A	2900	$15½	15	15½	+ ½
BC Sugar A	405	$39	37½	39	+ 1½
BP Can	7665	$30⅞	30	30⅞	+ ⅛
Banister C	7250	$12⅝	12	12	— ⅜
Bank BC	270	$32½	32½	32½	
Bank Mtl	16046	$25⅛	25	25	
Bank N S	8908	$24⅞	24⅜	24¾	+ ⅛
Bankeno	7900	425	415	420	— 5
Barex	14500	12	11	11	— 1
Barv Expl	1000	140	140	140	
Baton B	350	$13⅜	13⅜	13⅜	+ ⅛
Bay Mills	200	$16	16	16	
Belding A	500	370	370	370	— 5
Bell Canad	26090	$21¼	21	21⅛	
Bell Apr	210	$62⅝	62⅜	62⅝	
Bell D pr	275	$62¾	62¾	62¾	
Bell 2.28	150	$31⅜	31¾	31¾	— ½
Bell 1.80	400	$23½	23½	23½	+ ⅛
Bell 1.96	2500	$26½	26¼	26¼	— ⅛
Bl Hawk	9000	32	32	32	
Bonza O	9800	$8¾	8⅜	8¼	— ½
Border C	800	395	390	395	+15
Bow Valy	19025	$30½	29½	30½	+ ¾
Bralor Res	7740	$17¼	17	17¼	+ ⅛
Bramalea	300	$19¼	18¾	18¾	— ¼
Brascan A	29989	$23½	22⅝	23¼	+ ½
Brscn 8⅝	500	$27¾	27¾	27¾	+ ¼
Brenda M	2800	$21¼	21	21¼	+ ¼
Brinco	3193	$7⅞	7⅝	7⅞	— ⅛
BCFP	610	$25¾	25¼	25¾	— ¼
BCRIC	18875	$6¼	6⅛	6⅛	
BC Phone	1034	$17⅝	17½	17⅝	
BCPh 4.84	440	$15½	15½	15½	+ ⅜
BCP 10.16 p	200	$26⅜	26¾	26⅞	— ⅛
BCP 2.32p	100	$35	35	35	+ ¼
Broul Reef	2500	58	58	58	— 2
Brunswk	6560	$9¼	9	9	— ⅛
Budd Can	500	$7½	7½	7½	
C to G					
CC Yachts	400	400	400	400	
CAE	2100	$13⅞	13⅝	13¾	+ ¼
Cad Fdry	1210	$18½	18½	18½	— ⅜
Cad Fdry A	216	$10⅛	10⅛	10⅛	— ⅛
Cal Pow A	1421	$46⅜	46	46⅜	+ ⅛
Cal P 7p	100	$97½	97½	97½	
Cal P 7½p	30	$100⅛	100⅛	100⅛	
Cal P 10p	60	$108½	108½	108½	
Cal P 2.36	100	$28	28	28	+ ⅜
Calvert	5000	62	62	62	+ 1
C Mines	103500	37	31½	32½	—4½
Camflo	750	$15	14⅞	15	
C-Chib A	600	$8⅛	8⅛	8⅛	— ⅛
Camp RL	575	$21⅜	21⅜	21⅜	— ⅜
Can Cem	625	$12¾	12¾	12¾	
Can Cp	300	$15¾	15¾	15¾	— ⅛
CDC pr B	100	$116⅛	116	116¼	+ 1½
Can Malt A	500	$34	34	34	+ ¼
C Nor West	20368	$14⅝	13⅞	14½	+ ⅜
C Packrs	500	$28⅞	28¼	28⅝	+ ⅜
Can Perm	1600	$18⅜	18⅜	18⅜	— ¼
C Perm 6¾	300	$26½	26½	26½	
CS Pete	1350	56	57⅝	57⅝	— ⅛
Can Trust	10000	$26	26	26	+ ½
C Trust 7¾	300	$22	21	22	
C Tung	200	$22⅜	22⅜	22⅜	+ ½
Can Arrow	43750	76	50	65	+19
C Cable w	508	170	170	170	
Can Cel	250	$9¾	9¾	9¾	— ⅛
CGE	298	$30¾	30¼	30¾	
CG Invest	200	$23¼	23¼	23¼	
C Hidrogas	5700	$7⅛	7	7⅛	
C Homestd	11850	$24½	23⅜	24½	+ 1⅜
Cl Bk Com	5790	$27¾	27½	27⅝	
C Manoir	100	$6⅛	6⅛	6⅛	— ⅛
C Marconi	300	$16¼	16⅛	16⅜	— ⅜
C Merrill	1500	$23¼	23½	23¾	+ ¾
C Nat R	22054	$6½	6¼	6⅜	
C Occental	200	$40	40	40	+ ½
C Ocdntl p	200	$28¼	28¼	28¼	
CP Inve	8425	$32	31⅜	31¾	+ ⅜
CP Ltd	28355	$34⅝	34⅜	34½	+ ⅛
C Reserve	15980	$19¼	18¾	19⅛	+ ⅜
Cdn Sup O	957	$150	148¾	150	+1½
Cdn Tire A	2710	$29⅞	29⅝	29⅝	+ ⅛
C Utilties	1090	$19¾	19⅜	19⅜	+ ⅜
C Util 5 pr	210	$60	60	60	
C Util 9.24	400	$27	27	27	— ⅜
Cahray	13760	215	208	214	+ 6
Cara	900	$16	15⅞	15⅞	+ ⅛
Carl OK	2900	$5½	5⅜	5½	
Carma A	2720	$15	14¾	15	+ ¼
Carma 8.75	200	$20	20	20	
Carrier JD	300	280	280	280	+ 5
Celanese	1450	$5⅞	5⅞	5⅞	— ⅛
Cenex	15500	190	176	190	+10
Ctl Est A	128	$12¼	12¼	12¼	— ¼
Cent Pat	200	250	250	250	
Chncllr	800	490	485	485	
Charter Oil	100	225	225	225	—10
Cherokee	8000	$12	11⅝	12	+ ⅛
Chib Kay	60000	23	21	22	
Chib M	2000	60	60	60	
Chieftan D	2400	$26⅜	26¼	26¼	— ¼
Chrysler	1462	$9⅞	9¾	9¾	
Coch Will	8050	74	71	73	— 1
Cockfield	800	420	410	420	+15
Coin Lake	27000	27	22	22	— 6
Co Met	216066	42½	40	41	— 1
Cominco	13795	$46	45⅝	46	+ ⅛
Con Bath A	988	$14¼	14¼	14¼	
Con Bath p	1330	$18¾	18¾	18¾	— ¼
Con Fardy	1483	370	370	370	— 5
C Durham	2900	182	176	180	— 1
C Marben	1000	165	165	165	— 5
C Morisn	3500	220	212	215	— 5
Cons Pipe	200	$7⅜	7⅜	7⅜	+ ⅛
Cons Prof	30083	118	110	112	+ 2
C Rambler	500	250	250	250	
C Rexspar	9000	60	60	60	
Con Textie	3000	$6½	6⅜	6⅜	+ ⅛
Con Distrb	1975	$14⅞	14½	14¾	
Cons Gas	9135	$24¼	23¾	23¾	+ ⅛
Con Gas D	200	$32½	32½	32½	+ 2½
Conuco Ltd	6300	$5¼	5¼	5¼	
Convenfrs	13010	$9⅛	8⅝	9⅛	+ ⅜
Conwest	500	$7	7	7	
Cop Fields	900	$5⅜	5½	5⅜	+ ⅛
Corby vt	100	$27¾	27¾	27¾	
Corp Food	1300	$22⅞	22½	22⅞	+ ⅜
Coseka R	59235	$10¼	8⅞	10	— ¼
Costain Ltd	150	$10⅝	10⅝	10⅝	+ ⅛
Courvan	20000	51	49	49	+ 3
Craigmt	1000	$6⅞	6⅞	6⅞	+ ⅛
Crain R L	210	$12¾	12¾	12¾	
Crestbrk	100	$16⅛	16⅛	16⅛	— ¼
Crush Intl	1500	$14	13⅞	13⅞	+ ⅜
Cuvier M	13100	59	55	55	+ 1
Cyprus	4500	$15¼	15	15	— ½
Czar Res	42435	$14½	13⅞	14	— ⅛
Czar Res p	2650	$35½	34¾	34¾	— ¼
D to G					
Dalmy A	100	$8⅞	8⅞	8⅞	+ ⅛
Daon Dev	9455	$18	17⅜	17¾	— ¼
Daon 8¾p	1050	$9½	9½	9½	
Delhi Pac	51500	69	65	66	
Denison	22250	$29½	28¾	29	— ½
Dicknsn	2670	$7⅞	7⅝	7¾	
Digtech	1800	$5	495	5	
Discovry	120	110	110	110	
Doman I	3025	$9	8¾	8⅞	
Dome Mine	650	$43⅜	43½	43¼	— ⅜
Dome Pete	38305	$46	44½	46	+1½
D Bridge	112	$35⅞	35⅝	35⅞	+ ⅛
D Citrs A	900	$5¼	5¼	5⅛	— ¼
DExplor	4000	35	34	35	
Dofasco A	6419	$34⅝	34⅜	34⅝	+ ⅛
Dofasco p	115	$64½	64½	64½	
D Scotish p	100	$27½	27½	27½	
Dom Store	520	$19	19	19	
D Textie	6225	$14	13⅞	14	+ ⅛
Domfar	1110	$27½	27½	27½	+ ⅜
Domfar pr	210	$13⅜	13⅜	13⅜	
Dr Mc C A	800	$13¾	13¾	13¾	— ¼
Dunrale	1765	73	73	73	+ 6
Du Pont A	225	$23⅜	22⅞	22⅜	
Dustbane	210	$8⅜	8⅜	8⅜	+ ⅛
Dynamar	22472	277	270	275	— 1
East Mal	500	170	170	170	— 2
East Sul A	10268	275	258	275	—10
Estn Prov	250	$8⅞	8⅞	8⅞	
Ego Res	11200	230	222	227	
Elhm A	250	$5¾	5⅝	5¾	+ ⅛
Emco	2100	$12½	12¼	12⅜	— ⅛
Exquisite	200	400	400	400	—20
Falcon C	7800	$7¾	7½	7⅝	— ⅛
Fibrg Nik A	2200	$64	63¼	64	+ 1
Fed Ind A	1300	$6½	6⅜	6½	
Fed Pipn	100	$37	37	37	— ½
Fidelity Tr	100	485	485	485	—10
F Calgary	700	355	355	355	
F City Fin	100	$12	12	12	
F City P wt	1900	410	410	410	+10
F Cty Tr C	500	$8¼	8⅛	8¼	— ⅛
F Mar	13800	154	150	150	
Foodex p	820	$8	7¾	7¾	— ¼
Francana	500	$13⅛	13⅛	13⅛	—1⅜
G&H Steel	1200	265	265	265	
G M Res	475	$5⅜	5¼	5⅜	+ ⅛
Galtaco A	300	$10⅛	10⅛	10⅛	
Gaz Metr	1450	$5¾	5⅝	5⅝	— ⅛
Gaz 5.40 p	100	$61½	61½	61½	— ½
G Distrb A	500	$7⅞	7¾	7⅞	+ ¼
G Distrb w	600	260	260	260	
GMC	377	$69¼	69¼	69¼	+ ¼
Genstar L	9675	$25⅛	24⅞	25	
Gibraltar	6800	$8½	8¼	8½	+ ⅛
Gibe Rltyp	100	$25	25	25	+ ⅛
Goldale A	1400	$6⅛	6⅜	6⅜	— ⅛
Goldund M	46500	350	320	330	—20
Graff G	1500	$15⅜	15⅜	15⅜	
Graff G A	1300	$15¾	15½	15¾	+ ¾
Graff G p	150	$36⅞	36⅞	36⅞	+ ⅜
Granduc	100	134	132	134	— 1
Gt Oil Sds	400	$25⅜	25½	25⅜	+ ⅛
G L Nickl	6000	72	72	72	
GL Forest	700	$46½	46¼	46¼	
GN Fin	700	250	246	246	—14
Gt West S	1200	285	280	280	— 5
G Goose A	500	$15	15	15	
Greyhnd	673	$22¼	22¼	22¼	+ ¼
Gulf Can	41174	$65⅛	63¼	65⅛	+ 2¼
Gulfstrem	50750	81	76	80	+ 2
H to L					
HCI Hldg	1400	$14	13¾	13¾	
Hardee	10500	95	88	93	+ 5
Hard Crp A	2000	320	315	315	
Hard Crp C	1000	300	300	300	
Harlequin	2600	$16½	16⅜	16⅜	— ⅛
H Wood	300	190	190	190	+ 5
Hawker	35600	$15¾	15¾	15¾	+ ¾
Hawker pr	235	$68	68	68	—3½
Hayes D	10650	$10¼	10⅛	10¼	
Hedway A	500	$6	6	6	— ⅛
Highfield	500	315	315	315	
Highmont	2750	$8⅞	8¾	8¾	— ⅛
Holinger A	300	$46	46	46	
Home A	24460	$82⅜	80½	80½	+14
Home B	2860	$81	80	80½	+13
H Bay Mng	9980	$21⅞	21½	21⅞	+ ⅜
H Bay Co	808	$26⅜	26⅜	26⅜	— ⅛
HBC pr	267	$23	23	23	— ¼
HB Oil Gas	1440	$73¼	72	73¾	+1⅛
Husky Oil	4890	$61	60½	61	+ ½
Husky E w	300	$41	41	41	+ 1
IAC	41550	$16½	16	16½	+ ⅛
ITL Ind pr	225	$22¾	22¾	22¾	
I U Intl	8957	$15½	15⅜	15½	— ⅛
Imasco	451	$43½	43½	43½	— ½
Imp Oil A	66636	$36½	35	36½	+ ¾
Inco	23355	$22¾	22½	22⅝	
Inco 7.85	2000	$25	25	25	
Indal	400	$13¼	13⅛	13¼	
Inglis	200	$15¼	15¼	15¼	— ¼
Inland Gas	8450	$13¼	13	13¼	+ ⅛
Inland G p	100	$12¼	12¼	12¼	+ ¼
Inlnd G 10p	200	$27½	27½	27½	— ⅛
Inter-City	10450	$17	16¼	17	+ ⅜
Inter C B w	200	$13	13	13	+ ⅛
Intrmetco	5800	$13⅜	13½	13⅜	+ ⅛
IBM	2145	$83	82	83	
I Mogul A	100	$14	14	14	
Intpr Pipe	3054	$18⅞	18⅝	18⅝	— ⅛
Iron Bay T	1250	$7	6⅞	6⅞	— ⅛
Irwin T A	100	360	360	360	+ 5
ISO	34800	300	295	300	+ 9
Ivaco	1750	$19½	19½	19½	+ ¼
Ivaco 8.85	100	$50¼	50¼	50¼	
J Q Res	2000	112	105	105	—10
Jannock 8	360	$14¾	14¾	14¾	
Jannock w	200	$14¾	14¾	14¾	
Jorex Ltd	12000	40	39	39	— 2
Joutel	7100	125	122	125	
Kaiser Re	79725	$25¼	24⅞	25¼	+ ¼
Kam Kotia	1700	485	475	475	— 5
Kaps Tran	11200	166	165	166	+ 2
Keeprite	175	$14⅛	14⅛	14⅛	+ ⅛
Kelly D A	200	$8⅞	8⅞	8⅞	+ ⅛
Kerr Add	3940	$10⅜	9½	10⅜	+ ¾
K Anacon	5500	40	40	40	
La Luz	313	$8	8	8	+ ½
Labatt A	7105	$22⅜	22½	22⅜	— ¼
Lacana	5450	$5⅜	5¼	5¼	— ⅛
Lacana w	1400	310	310	310	+ 10
Laidlaw A	100	$15⅞	15⅞	15⅞	+ ⅛
Ldt 9¾	200	$10⅞	10⅜	10⅞	— ⅛
LOnt Cem	2605	$5½	5	5	— ⅛
L Shore	600	340	340	340	— 5
Lasitr Km	2000	109	109	109	
Laurasia	14800	52	51	51	— 1
Lava Cap	2350	162	157	161	— 2
Leigh Inst	500	$10½	10¼	10½	
L L Lac	1122	385	375	385	+10
Lob Co A	600	425	425	425	
Lob Co pr	625	$29	28⅞	29	
Lob Ltd Ap	100	$18	18	18	
Lob Ltd Bp	100	$18½	18½	18½	
Lochiel	9000	$5	475	495	+15
Logistec	125	425	425	425	— 5
Lytton M	4500	35	32	32	— 4
M to O					
MDS Helth	1000	$12¾	12¾	12¾	
MICC	8200	$14	14	14	
Micc 8 p	500	$29½	29½	29½	
MTS Inter	10000	73	70	72	+ 3
Mclan H A	271	$22¼	22¼	22¼	
MB Ltd	12830	$27⅞	27⅝	27⅞	
Madeline	21900	204	197	199	
Madsen	2400	135	135	135	+ 2
Magna A	1100	$12½	12½	12½	
Magnetcs	900	175	175	175	
Majstc Wil	8700	385	380	380	— 5
Man Bar	9500	75	75	75	+ 1
Maritime	580	$25½	25½	25½	— ⅛
Mar T 860	100	$10¼	10¼	10¼	
Mar T 940	z84	$10⅝	10⅝	10⅝	
Mark Spnc	1500	$8⅛	8⅛	8⅛	
Mass Fer	26810	$14⅝	14½	14⅝	+ ⅛
Mas F A	400	$21¾	21⅝	21⅝	— ¼
Matchan	43000	32	31	31	+ 1
Mc Adam	2000	31½	31	31	+ ½
Mc Intyre	2875	$53	52¾	53	— ¼
McLghl 9 p	200	$21⅝	21½	21⅝	— ⅛
McLghl 10p	120	$15½	15¼	15½	— ⅜
Melcor	700	$14¾	14½	14¾	
Mentor	1000	310	310	310	
Mercantil	2260	$16⅝	16½	16½	
Merland E	10250	$14	13⅞	14	
Mex LP	z12	222	222	222	
Mex LP pr	27	$5	5	5	
Mikes Subs	500	230	230	230	
Minrl Res	3200	340	330	330	—10
Mitel Corp	15510	$14	13⅝	13⅞	— ⅛
Molson A	100	$25¾	25¾	25¾	— ¼
Mon Inv	6500	$11¾	11¾	11¾	
Monenco A	200	$12⅛	12⅛	12⅛	
Moneta P	5000	40	40	40	— 4
Mtl Trust	1150	$19	19	19	+ ¼
Moore	3844	$39⅜	39	39⅜	+ ½
Mtn States	4400	$13½	12⅝	12¾	— ¼
Murphy	3600	$22½	22⅜	22⅜	— ⅛
N B Cook	3400	$7¼	7	7	— ¼
NBU Mine	3100	355	350	350	— 5
Nat Drug p	z20	$11	11	11	
Nat Pete	2400	111	110	111	+ 1
Nat Trust	700	$24	23¾	23¾	— ¼
Nemco	2900	260	258	258	— 4
Neomar	200	240	240	240	
NB Tel	244	$22½	22½	22½	+ ¼
N Kelore	40500	22	19	19	— 2
N Provid D	2400	72	72	72	+ 4
N Que Ragl	2500	230	230	230	— 5
N Senator	66000	29	26	26	— 2
N York Oil	1700	310	305	310	+ 5
Nfld Tel	250	$10⅞	10⅞	10⅞	
Nfld Tel A	220	$18½	18½	18½	— ⅜
Newnor	20000	17	13	14½	—2½
Nick Rim	11000	27½	26	26	— 1
Noble M	1000	125	125	125	+ —
Nmt Acme					200
O 212 320	21	+ 1			
Noranda	34834	$51⅛	49¾	50⅞	+1⅛
Norbaska	1000	46	46	46	— 1
Norcdn	75564	$23½	22¾	23½	+ ¾
Norcen B	300	$24¼	24	24¼	+ ¼
Norcn 150	1750	$35⅛	34½	35⅛	+ ⅜
Norcn 288	4810	$48¼	47½	48¼	+ ⅜
Norlex	93000	21	18	18	— 1
NC Oils	1100	$13½	13	13	— ⅝
Nor Tel	6775	$48¾	48⅛	48⅛	— ⅞
N Tecm B w	200	$27	26⅞	27	— ¼
Northgat	z22	$8	8	8	
Northld	9000	21½	20½	21½	+1½
Nu-Wst A	850	$29	28¼	28¼	— ¾
Nu-Wst B p	250	20	20	20	
Nu-Wst 9 p	2200	$19	19	19	
Nufort Res	6000	60	60	60	
Numac	20405	$45¾	44½	45¼	+ ¼
OPI A	700	$30¼	30⅛	30⅛	— ⅛
Oakwood P	3277	$13⅞	13½	13¾	+ ¼
Obrien	2200	216	215	215	
Ocelot A	1000	$19½	19¼	19½	+ ½
Ocelot B	10450	$19	18⅝	18¾	+ ⅛
Okanagan	100	$12⅜	12⅜	12⅜	— ¼
Onaping	8300	224	220	220	— 5
Oshawa A	1400	$9⅛	9	9⅛	
Osisko	10000	31	30	30	
Oxford A	100	$16⅝	16⅜	16⅝	— ⅛
P to S					
Pac Copper	16000	210	195	210	+11
Page Pet	5400	$17½	17⅛	17¼	+ ¼
Pamour A	805	$7⅛	6⅞	6⅞	— ⅛
Pancana I	1300	230	220	220	—10
Parlake	42165	233	228	233	+ 3
Pe Ben O	1850	255	250	255	
Peerless	900	$7⅞	7	7	— ¼
Pembina					
4850	$9⅜	9¼	9(	+ ⅛	Pennant
12400	185	178	184	— 1	
Penningtn	300	$7¼	7¼	7¼	
P Jewl A	150	$14½	14½	14½	
Petrofina	5200	$39¼	39¼	39¼	+ ¼
Petrol	3100	$6⅝	6⅜	6½	— ⅛
Petro Oils	400	$12¾	12⅜	12¾	+ ⅛
Phillips Cb	700	$10¼	10	10	
Pine Point	1000	$36⅛	35¾	36	— ⅛
Place G	12600	285	280	280	— 2
Placer	14665	$33½	33	33⅛	+ ⅛
Pominex	13600	103	95	95	— 5
Pop Shops	2400	310	305	305	
Powr Corp	8360	$14	14	14	+ ⅛
Prado Exp	500	52	52	52	
Precamb	22840	440	415	430	+10
Pre Cable	4900	$11½	11½	11½	— ¼
Preston	1541	$22⅜	22¼	22⅜	+ ⅛
Provigo	150	$27	27	27	+ ½
Prov B Can	3422	$15½	15¼	15½	
QMG Hldg	750	80	80	80	— 5
Qasar Pet	1600	$15½	15	15½	+ ⅛
Que Sturg	5250	260	250	250	— 9
Ram	1300	$10	9⅞	10	+ ⅛
Ranger	10710	$30	29	30	+ ⅜
Rank Org	100	$5⅜	5⅜	5⅜	— ⅛
Readers D	110	$8½	8½	8½	+ ⅛
Redlaw	600	235	230	235	—10
Redstone	24800	82	80	80	— 2
Reed Pap A	1179	$10⅞	10¾	10⅞	
R Sth A	z52	$9½	9½	9½	
Reichhold	14455	$13⅝	13⅛	13½	+ 1
Reich 7¼ p	3300	$17¾	17	17¾	+ 1½
Reichwh	2778	$9½	9	9½	+ 1⅛
Reifman A	500	$17¼	17¼	17¼	— ¼
Res Servic	3550	465	455	455	— 5
Revnu Prp	28845	185	175	185	+ 5
Rileys D	100	195	195	195	+10
Rio Algom	7066	$29¼	29	29	— ⅛
Rolland	300	$10¾	10¾	10¾	— ¼
Roman	2850	$33⅞	33	33½	— ⅜
Ronyx Cor	500	370	370	370	
Rothm 2p	300	$16½	16½	16½	
Royal Bnk	2364	$44½	44¼	44¼	
Ry Trsco A	2267	$15⅛	15	15	
Russel A	950	$14⅜	14⅛	14⅜	
Russel 170	100	$18¾	18¾	18¾	— ½
Septre	164672	$9	8½	8⅞	+ ½
Scintrox	250	370	370	370	
Scot Lasal	800	209	209	209	+ 9
Scot York	2700	$7	6⅞	7	— ⅛
Scotts A	800	$12½	12⅜	12½	
Scurry Rn	z63	$41	41	41	
Seagram	18910	$35⅝	35¼	35⅜	+ ⅜
Seaway pr	200	$5⅛	5⅛	5⅛	
Seaway w	1000	40	40	40	+ 4
Shaw Pipe	1000	$16¼	16	16¼	
Shell Can	29890	$26⅛	25	26	+ ½
Sherritt	3650	$11¾	11⅝	11⅝	
Sigma	600	$26⅜	26½	26½	
Silvana Mn

Company reports

Trans Mountain

Trans Mountain Pipe Line Co Ltd. reports net earnings of $3,842,000 or 50.7 cents a share for the six months ended June 30, compared with earnings of $2,387,000 or 31.5 cents a share for the same period last year.

Operating revenue totalled $16,992,000 compared with $13,798,000 in the first six months of 1978.

The higher earnings were attributed to the increased deliveries of petroleum, jet fuel and propane.

Trans Mountain has applied to regulatory bodies in Canada and the United States for permission to build a 30-inch pipeline system to Edmonton from Port Angeles, Wash.

Toronto Sun

Toronto Sun Publishing Co. has reported a profit of $515,900 or 26 cents a share for the 13 weeks ended July 28, a 47-per-cent increase from the $349,800 or 20 cents a share earned in the same period last year.

The company, which publishes both the Toronto Sun and Edmonton Sun, reported revenue of $12,105,000 compared with $10,011,900 for the 1978 quarter.

Alberta Gas

Alberta Gas Trunk Line Co. Ltd. has announced that unaudited net income for the six months ended June 30, 1979, was $44.6 million, up 35 per cent from the same period last year.

Basic earnings a common share for the period were $1.03 compared with 87 cents in 1978 on a total of 29.3 million common shares outstanding. Earnings a share on a fully diluted basis were 88 cents compared with 84 cents last year.

Gross consolidated revenues were up 41 per cent to $310.3 million this year from $220.8 million in 1978. Gross revenues derived from gas transmission were $119.3 million in the period compared with $111.0 million last year.

Power Corp.

Profits before extraordinary items nearly tripled for Power Corp. of Canada Ltd. in the first half of 1979, rising to $35 million from $13.2 million during the same period last year, the company has announced.

Consolidated earnings amounted to $1.35 a share, compared to 48 cents a share for the same period in 1978.

Gross revenue increased to $115.3 million from $109.1 million. Earnings from operations fell to $7 million from $8.3 million, but unconsolidated subsidiaries and affiliated companies brought in $38.8 million compared with $13.3 million in 1978.

Extraordinary items amounted to $4.2 million this year and $1.4 million last year.

Second-quarter profits for 1979 reached $23.9 million, compared with $11.1 million a year earlier. Figures for 1978 have been restated to take account of a stock split and accounting changes, the company said.

Grafton Group

Grafton Group Ltd. has reported a profit of $2,853,000 or 38 cents a share for the three months ending June 30, compared with $2,320,000 or 30 cents a share for the same period a year ago.

The Toronto-based company said profit from its clothing division was flat but earnings from footwear, home furnishings and financial income improved substantially.

Inland Gas Co.

Inland Natural Gas Co. has reported net earnings for the year ended June 30, 1979 were $5.7 million or $1.53 a share, compared with $4.9 million or $1.25 a share the previous year.

Revenue was $86.7 million, the company said.

Brenda Mines

Brenda Mines Ltd. of Peachland, B.C. has reported net earnings for the six months ending June 30 were $11.6 million or $2.72 a share, nearly double those in the same period last year.

Earnings for the first half of 1978 were $6.5 million or $1.52 a share, the company said.

Revenue rose to $51.6 million from $35.2 million in 1978.

A company spokesman said second quarter earnings exceeded expectations because of strong prices for copper and molybdenum.

Inter-City Gas

Inter-City Gas Ltd. of Winnipeg said a cold winter helped boost revenues during the first half of 1979 to $216.5 million, up from $186 million last year.

In a statement the company said new residential and industrial customers also contributed to the increased revenue.

Net income before extraordinary items was up by 55 per cent during the six-month period to $8.44 million.

Alberta

Complete tabulation of Thursday transactions. Quotations in cents unless marked $. Net change is from previous board-lot closing sale.

Stock	Sales	High	Low	Close	Ch'ge
Acroll	3000	140	140	140	+10
Aquarius	2000	100	100	100	+10
Ashlu	500	185	185	185	+5
Baretta	9900	190	185	190	+5
Barons	2000	31	31	31	
Bearcat	1800	465	450	450	
Black Gold	1000	100	100	100	+10
Bonn	2200	325	320	320	—5
Cdn Bashaw	800	375	370	375	
Clarepine	10000	65	50	50	—16
Clearport	650	350	340	350	+20
Cochrane	334	390	390	390	
Commercl	5100	260	255	260	+10
Concept	5100	395	390	390	—5
Cultus	12500	45	45	45	
Dixie	3000	20	20	20	
Duke	4000	$34½	34½	34½	+1½
Flin Flon	4000	80	79	80	+4
Gold Lake	600	175	175	175	
Gulch	7000	340	330	340	+15
Jupiter	1000	76	76	76	—4
LCM	1000	125	125	125	—10
Lobell	2500	95	90	90	—5
Mid East	3000	40	40	40	—2
Missi	500	177	177	177	+2
Mt Jamie	3500	185	180	180	
Multiple	1500	67	67	67	+5
Nesbitt	5200	150	150	150	
New Dom	1866	$9	9	9	+ 1/8
New Gatewy	125	275	275	275	
New Port	3000	82	80	82	
New Port wt	1500	30	30	30	
Nimrod	10300	150	145	150	+5
Nello	10000	200	195	200	+5
North Cont	2000	$12	12	12	
Norminco	4500	200	200	200	—5
Northstar	1000	325	320	325	+15
Oilex	200	250	250	250	—10
Omega	8000	$5¼	5	5¼	+35
Paramnt	6300	$6¾	6	6½	+ 3/8
Penstar	59300	80	70	74	+4
Peregrine	18200	310	265	295	—15
Ranchmen	8167	$7⅞	7	7¼	+ ¼
Rangeco	1600	56	6	6	
Rangeco rt	10600	20	15	18½	+4½
Renabie	500	220	220	220	+15
Rio Alto	700	230	225	230	
Rupertsind	1600	395	390	395	
Sastex	15843	135	115	135	+5
Seagull	3000	490	485	485	—5
Strand	24700	$12⅛	11⅛	12	+ 3/8
Troy	900	455	455	455	
Twin Rich	1000	360	360	360	—5
UniverslEx	14200	300	300	300	
Universl U	400	260	260	260	
XRG	5153	$16¼	16	16¼	+ ¼
Zephyr	200	$7	7	7	
Tika	49700	400	330	390	+50
Amalgama	500	125	125	125	
Conventur	1300	$8⅝	8½	8½	— ⅛
NthWst pfd	1020	$27	27	27	
Parkland	700	190	190	190	
ParamntLife	326	$8	8⅛	8⅛	
Radial	6500	35	35	35	
Savanna	3900	50	50	50	
Saco	1500	110	110	110	—5
Surf	1333	60	60	60	—1
Turbo wt	1300	$9¾	9¾	9¾	+ ¼

Total sales: 376,002.

Active stocks

TORONTO
Thursday

Stock	Sales	High	Low	Close	Ch'ge
IAC	132935	$16⅞	16¼	16⅜	— ⅝
DomePetr	108332	$46¼	44¼	44½	— ½
Gulf Can	104678	$66⅝	62½	62⅝	—2⅜
Shell Can	96462	$27	25½	25½	+ ⅝
Imp Oil A	90971	$36⅜	35¾	35¾	+ ⅛
Mines and oils					
Com Metl	314233	44	40	42	+1
N Senator	286400	31	26	28	
Cam Mins	211300	39½	32	37	+3
Wilco Mn	155100	44	38	42	+5
WindfallO	151750	145	124	129	—4
Coseka Rs	212474	$10⅜	10	10¼	+ ⅝
AmerEagl	184200	390	360	370	+20
Sceptre R	160535	$8⅝	7¾	8⅜	+ ⅜

BOX SCORE

	Thurs.	Wed.
Issues traded	681	673
Advances	272	286
Declines	185	174
Unchanged	224	213

New York

Thursday

Alcan	36⅞	Inland St	—
Alcoa	55¾	IBM	71⅝
Ald Chem	37½	Int Harv	43¾
Al-Chim	37⅜	INCO	19⅛
Am Air	13⅞	Int Paper	46
Am Brnd	66⅝	ITT	29¾
Am Bcast	45¾	Johns-Man	27½
Am Can	39¾	Kaiser Al	20⅝
Am El P	20½	Kennecott	24⅞
Am Motor	7⅝	Kraftco	49⅜
Am Tel T	58½	LTV	10⅜
Ampex	17⅞	Litton	34¾
Asarco	21⅜	Lockheed	28¼
Ashland	38⅜	McD Doug	28⅝
Atl Rich	66¼	McLean	15⅛
Avco	26⅝	Merck	71
Avon	52	Mer Lyn	21½
Bell How	19⅛	Minn MM	57¾
Bendix	39⅜	Mo Pac	52
Beth St	23⅝	Mobil	38¼
Boeing	47¼	Monsanto	56⅛
Boise Cas	37¾	Motorola	48¾
Boren	26¼	NCR Corp	78¾
Borg-W	34½	Natomas	55¼
Bri My	35¾	Newmont	27¼
Brunswk	14⅞	Nort Sim	16½
Burl Ind	17⅜	Nwest En	22⅛
Burl Nor	63	Owen Ill	22
Burroughs	73¾	Pac Gas	23⅞
Caterpill	58⅞	Pan Am	7¾
Col Bcast	55¼	Pan El P	55½
Celanese	47⅜	Peop G	39⅜
Chase M	42⅞	Pepsico	28½
Chessie	34	Phil El	16⅜
Chrysler	8½	Phil Morr	37⅞
Cleve El	18	Phil Pete	38½
Coca-Cola	40¼	Polaroid	28⅜
Col-Palm	17½	Polaroid	29⅞
Comsat	43⅛	Proc Gam	79⅝
Con Frt	27⅜	Pub Sv EG	21⅞
Con Nat G	42	RCA	25¾
Cont-Data	47½	Repub St	28
Con Ed	23⅞	Revlon	53⅞
Cont Oil	38⅛	Rockwell	42⅛
Crown Ck	34	Scott Pap	18¾
Crown Zell	37½	Sea Cstle	31⅜
Delta Air	—	Sears	20¾
Disney W	41	Seatrain	6⅜
Digital E	62⅞	Shell	39¼
Dow Chem	29⅜	Singer	12¼
du Pont	43¾	Sony	8¾
East Air	9⅛	So Cal E	—
East Kod	57⅛	South Pac	36¼
El Paso	21⅛	Sperry	51⅛
Exxon	53⅜	Stand Cal	49⅞
Fairchild	34⅝	Sun Oil	65½
Firestone	11⅞	Teledyne	146⅜
Ford	41¾	Telex	4¾
Gam Sko	29½	Texaco	27½
Gen Dyn	41¾	Tex Gulf	25¼
Gen El	54½	TWC	21¼
Gen Food	34¾	Un Carb	42⅞
Gen Mot	59⅛	Un Pac	72⅜
G Tel El	29⅞	Un Brd	10⅝
Gen Tire	21¾	Un Oil	40⅛
Ga Pac	29	UAL Inc	28⅛
Gillette	27⅜	U.S. Steel	23¼
Goodyear	15¼	West Air	11⅜
Greyhound	15¾	Westghse	21¼
Gulf Oil	28	Weyerhsr	33⅛
Hilton	32½	Wometco	21½
Homestake	35⅛	Woolworth	27⅜
Honeywell	79	Xerox	67½
Houston	29⅞	Zenith	13⅜

Earnings

Conuco Ltd., year ended March 31: 1979, $326,751, loss, nine cents a share; 1978, $347,655, seven cents.

Crown Life Insurance Co., six months ended June 30: 1979, $10,288,000, $2.27 a share; 1978, $14,327,000, $5.07.

Dalmys (Canada) Ltd., first quarter ended May 31: 1979, $1.1-million, 35 cents a share; 1978, $906,000, 30 cents.

Dome Petroleum Ltd., six months ended June 30: 1979, $48.7-million, $1.09 a share; 1978, $37.5-million, 84 cents.

Dominion Stores Ltd., 13 weeks ended June 16: 1979, $6,162,000, 72 cents a share; 1978, $5,824,000, 68 cents.

Gaz Metropolitan Inc., six months ended June 30: 1979, $5,242,000, 53 cents a share; 1978, $7,127,000, 72 cents.

Guaranty Trust Co. of Canada, six months ended June 30: 1979, $2,001,000, 21.1 cents a share; 1978, $2,619,000, 32.6 cents.

MICC Investments Ltd., six months ended June 30: 1979, $8,864,000 $1.03 a share; 1978, $7,042,000, 93 cents.

Redpath Industries Ltd., nine months ended June 30: 1979, $2,772,000, 87 cents a share; 1978, $2,437,000, 77 cents.

Traders Group Ltd., six months ended June 30: 1979, $5,178,000, 79 cents a share; 1978, $8,729,000, $1.51.

WCI Canada Ltd., six months ended June 30: 1979, $510,316, 32 cents a share; 1978, $662,160, 42 cents.

Wajax Ltd., six months ended June 30: 1979, $3.2-million, 97 cents a share; 1978, $2.2-million, 68 cents.

McGraw-Hill Ryerson Ltd., six months ended June 30: 1979, $740,000, 37.1 cents a share; 1978, $611,000, 30.7 cents.

Nu-West Development Corp., six months ended June 30: 1979, $9,838,000, 93 cents a share; 1978, $5,840,000, 55 cents.

Pacific Northern Gas Ltd., six months ended June 30: 1979, $957,153, 60 cents a share; 1978, $660,116, 41 cents.

Premier Trust Co., six months ended June 30: 1979, $403,317, $3.29 ashare; 1978, $416,601, $3.40.

Gold

LONDON (AP) — Closing gold prices Wednesday, in U.S. dollars an ounce. London- 298.75; Paris- 313.49; Frankfurt- 298.98; Zurich- 298.875; Hong Kong- 298.72.

Mutuals

TORONTO (CP)—Recent prices of investment funds supplied by The Investment Funds Institute of Canada Thursday. They are the net asset value per share or unit (NAVPS) last circulated by the fund in accordance with its pricing practice as contained in the prospectus of the fund. n—no sales charge, x — U.S. Fund, y — delayed NAVPS, xd ex-dividend.

Institute Members		Non-Members	
AGF Group		nyAltamira Fd	6.55
Amer Grwth	6.48	Assoc Inv	8.26
Cdn Gs Egy	5.96	yBeaubran	5.59
Cdn Sec Gth	8.66	**CIAG Group**	
Cdn Trusteed	4.46	yCo-Opera	9.34
Corp Invest	7.21	yLandmark	15.60
Corp Inv Stk	9.32	**Canagex Gr**	
Gwth Equity	15.34	yBond	9.39
Japan	14.25	Fund	13.85
nMoney Mkt	10.00	Internatnl	10.01
Option Equty	4.63	yMortgage	10.03
Special	7.12	Capital Grth	14.40
All Canadian Grp		xChase	7.13
yCompound	7.70	ynComCp Mtg	9.96
yDividend	8.08	**Desjardins Gr**	
yNorthn Gry	5.21	yCanadian	10.43
yRevenue Gth	4.54	yHypotheq	4.25
y4000	5.24	yInternatnl	10.12
Bolton Tremblay		yObligatns	5.01
Cda Cumul	9.65	yQuebec	5.26
Income Fund	9.90	nySpec	7.74
Internatnl	9.63	**Dixon Krog Gr**	
Pid Resourc	8.44	Dixon, Krog	12.66
Taurus	11.05	Heritage	3.56
Calvin Bulleck Gr		Vanguard	9.60
Acrofund	1.95	yDominComp	11.25
Banner Fund	5.03	yDominEqui	12.93
CIF	5.58	**Dreyfus Group**	
CIF Income	10.16	yInc	13.56
Cambridge Group		yxInternatl	19.04
yInfl Energy	3.26	ynDynamic	12.64
yInfl Growth	5.62	ynExecu Intl	1.41
yInfl Income	4.00	xFid Trend	27.96
yNat Res Gth	5.43	**nFst Cdn Mtg**	10.20
yUnivest	6.85	Fiscon Fund	6.31
yGrowth	8.63	nHarvard	10.90
CSA Mgmt Gr		**Industrial Gr**	
Goldfund	6.52	Indust Amer	3.20
Goldtrust	3.42	Indust Div	7.60
Confed Group		Indust Eq	9.48
Dolphin Enty	7.28	Indust Gth	6.26
yDolphin Mtg	5.00	Indust Incm	10.32
Cundill Value	7.72	Indust Pens	34.62
Eaton-Bay Group		**Keystone Gr**	
Commwth	20.44	Cus K-2	5.67
Dividend	5.19	Cus S-1	19.34
Growth	15.08	Cus S-4	6.02
Income	4.37	Polaris	3.79
Internatnl	14.62	xLex Rsrch	16.65
Leverage	6.73	xManhatn	3.08
Venture	6.73	yMaritime Eq	3.41
Viking	7.35	Marlborough	7.81
Guaranty Trust Gr		nNatrusco	18.39
ynInvEquity	10.71	**NW Group**	
ynInv Income	4.17	yCanadian	6.70
ynMortgage	9.96	yEquity	10.62
Guardian Group		xOne Wm St	17.05
Enterprise	1.23	xOppenhmr	7.12
GIS Comp	15.69	**Pemberton Gr**	
GIS Income	4.30	ynPacific Div	7.50
yGwth Fnd	15.33	ynPacific Ret	5.40
North Amer	6.21	ynPacific US	6.03
Mutual Acu	6.58	**PHN Group**	
Mutual Inc	6.14	yBond	10.54
Sec Income	9.57	yCanadian	12.10
World Equity	5.75	yDiv Income	11.16
Investors Group		yFund	17.61
yBond	4.98	yPooled	38.02
yDividend	8.47	nyRRSP	17.81
yGrowth	14.86	**PMF Managmnt**	
yInternatnl	8.15	nPension Mu	9.20
yJapan	12.66	nXanadu Fd	6.37
yMortgage	4.83	nPutnam	11.68
yMutual	6.66	**Pret et Revenue Gr**	
yProvidt Stk	7.47	American	13.20
yRetiremnt	8.50	Canadian	8.78
yn**Jones Hwrd**	7.00	Fonds H	4.88
Principal Gr		Retraite	9.06
yCollective	10.89	**Sterling Group**	
yGrowth	6.60	Equity	8.49
yVenture	5.86	yMortgage	4.96
yBond	3.07	xTech	9.99
Prudential Gr		**Trans Canada Gr**	
Growth	8.56	A	6.08
Income	5.11	B	64.25
y**Sask Dev Fd**	5.16	C	11.71
Scotiafund Gr		**United Group**	
Scotiafund	1.38	yAccumula	5.68
Scotiafd Mtg	.99	yAccumul R	7.25
Templeton Gth	7.43	yAmerican	2.08
United Bond Share		yCont Mortg	5.06
yoyFund	9.87	yHorizon	3.88
RoyFnd Inc	4.92	ySecurity	4.56
Universal Group		yVenture	4.08
Equity	13.90	yVenture Ret	7.50
Income	4.92	Western Grth	6.78
Internatnl	5.82		

Grain quotes

Thursday

WINNIPEG
(Quotations in tonnes.)

	Open	High	Low	Close	Wed.
Flax					
Oct	337.00	342.50	337.00	342.00	336.00
Nov	—	—	—	336.00	331.00
Dec	328.50	328.50	325.50	325.50	319.50
Rapeseed Vancouver					
Spt	327.00	330.10	327.00	329.80	327.00
Nov	326.00	329.70	325.00	329.30	326.50
Jan	323.50	328.50	323.50	328.30	324.20
Barley					
Oct	103.90	104.40	103.50	104.30	104.40
Dec	101.90	102.50	101.50	102.30	102.70
Mar	101.50	101.80	101.20	101.30	102.00
Oats					
Oct	107.00	107.50	106.80	107.20	108.00
Dec	104.00	104.50	104.00	104.50	105.10
Mar	101.60	101.60	101.60	101.60	102.00
Feed Wheat					
Oct	128.50	128.50	127.30	127.50	129.00
Dec	124.00	124.00	122.50	122.80	124.00
Mar	—	—	—	121.50	122.50
Rye					
Oct	168.50	168.50	168.50	168.50	163.50
Dec	156.50	157.00	156.50	157.00	152.00
May	159.00	161.50	159.00	161.50	156.50

CHICAGO
(Quotations in bushels.)

	Open	High	Low	Close	Ch'ge
Wheat					
Sep	4.33	4.38½	4.30	4.38	+.03½
Dec	4.47	4.53	4.43	4.52½	+.02½
Mar	4.53	4.62½	4.51	4.59½	+.03
Corn					
Sep	2.78½	2.82½	2.77½	2.83¼	+.03
Dec	2.77½	2.83	2.77½	2.83½	+.02¾
Mar	2.88	2.93¼	2.88	2.94	+.02½
Oats					
Sep	1.47¼	1.48¼	1.46¾	1.48¼	+.00¼
Dec	1.61	1.63	1.60½	1.63	+.01½
Mar	1.69½	1.71¼	1.69	1.71½	+.01
Soybeans					
Aug	7.09	7.21	7.07½	7.22	+.11¾
Sep	7.08	7.24	7.06	7.24	+.14¼
Nov	7.05	7.23	7.02½	7.23	+.17
Soybean Oil					
Aug	29.50	28.30	29.47		+1.17
Sep	28.15	27.15	28.10		+.87
Oct	27.18	26.38	27.16		+.78
Soybean Meal					
Aug	190.80	186.20	190.60		+2.70
Sep	192.00	187.70	191.90		+2.70
Oct	193.20	189.00	193.10		+2.60

Options

Thursday

Closing prices of all traded options. Sales unit is 100 shares. P denotes puts. (Trans-Canada options combine Montreal and Toronto exchange option trading):

			Vol	Int	Last	Close
Abitibi	Fb	17½	10	266	$2¼	$18⅜
Abitibi	Fb	20	58	806	110	$18⅜
Abitib	Ag	17½	90	363	110	$18⅜
Abitibi	Ag	20	10	1086	1	$18⅜
Abitibi	Nv	17½	15	830	185	$18⅜
Abitibi	Nv	20	31	987	55	$18⅜
Alt GA	Fb	25	2	250	125	$22⅞
Alt GA	Ag	20	3	34	$2¾	$22⅞
Alt GA	Ag	22½	25	123	25	$22⅞
Alt GA	Nv	22½	4	188	165	$22⅞
Alcan	Fb	40	2	84	$4½	$43⅛
Alcan	Fb	45	12	153	$2½	$43⅛
Alcan	Ag	35	5	44	$8	$43⅛
Alcan	Ag	40	59	113	$2⅞	$43⅛
Alcan	Ag	45	20	444	1	$43⅛
Alcan	Nv	40	99	542	$3¾	$43⅛
Alcan	Nv	40 p	1	63	100	$43⅛
Alcan	Nv	45	35	501	120	$43⅛
Aquitn	Mr	40	5	7	$4	$36
Aquitn	Sp	35	51	234	$3	$36
Aquitn	Sp	40	6	85	100	$36
Aquitn	Dc	35	50	227	$5	$36
Aquitn	Dc	40	44	120	$3	$36
Asama	Ja	17½	5	203	$2⅜	$17¾
Asama	Ja	20	16	501	125	$17¾
Asama	Oc	17½	24	992	145	$17¾
Asama	Oc	17½p	12	144	90	$17¾
Asama	Oc	20	17	2333	65	$17¾
Asama	Oc	22½	5	712	45	$17¾
Bell Can	Fb	20	10	76	$2⅜	$21⅛
Bell Can	Fb	25	10	113	35	$21⅛
Bell Can	Nv	20	5	203	$2	$21⅛
Bell Can	Nv	23⅜	10	1077	25	$21⅛
BCdn Nt	Fb	17½	10	28	40	$15½
BCdn Nt	Ag	15	20	50	25	$15½
BCdn Nt	Nv	15	24	262	85	$15½
BCdn Nt	Nv	17½	20	72	15	$15½
Brscn A	Fb	22½	5	382	$2¼	$22¾
Brscn A	Fb	25	2	397	115	$22¾
Brscn A	Ag	20	5	262	$3	$22¾
Brscn A	Ag	22½	151	664	25	$22¾
Brscn A	Ag	25	12	2744	1	$22¾
Brscn A	Nv	22½	31	987	155	$22¾
Brscn A	Nv	25	27	553	60	$22¾
Bk Mtl	Fb	25	6	275	155	$25
Bk Mtl	Ag	25	150	635	10	$25
Bk Mtl	Nv	25	154	1420	115	$25
Bk Mtl	Nv	27½	65	701	40	$25
BP Can	Ja	27½	5	15	$5	$30
BP Can	Ja	30	5	30	$3¼	$30
BP Can	Oc	25	2	59	$5½	$30
BP Can	Oc	30	5	53	$2	$30
Bow Val	Ja	30	9	24	$3⅝	$29¾
Bow Val	Oc	30	2	120	175	$29¾
CBth A	Ja	15	3	256	90	$14¼
CBth A	Oc	15	13	423	50	$14¼
CP Ltd	Ag	30	1	155	$4½	$34⅜
CP Ltd	Ag	32½	26	171	$2	$34⅜
CP Ltd	Nv	30	22	469	$4¾	$34⅜
CP Ltd	Nv	32½	1	426	$2⅞	$34⅜
Denis	Ja	27½	3	52	$4½	$29½
Denis	Ja	30	2	67	$3½	$29½
Denis	Oc	25	5	113	$5	$29½
Denis	Oc	30 p	2	4	$2	$29½
Denis	Oc	32½	5	75	125	$29½
Dom M	Ap	45	5	5	$7½	$43⅞
Dom M	Ap	50	4	7	$8¾	$43⅞
Dom M	Oc	40	10	17	$4¾	$43⅞
D Pete	Ja	40	5	313	$11¼	$44½
D Pete	Ja	40 p	12	51	$4	$44½
D Pete	Ja	45	37	350	$9	$44½
D Pete	Ja	50	21	632	$6½	$44½
D Pete	Ja	55	56	1044	$4⅞	$44½
D Pete	Ap	45	2	45	$10½	$44½
D Pete	Ap	50	5	177	$8⅝	$44½
D Pete	Oc	27½	1	415	$18	$44½
D Pete	Oc	30	8	1071	$16½	$44½
D Pete	Oc	32½	1	706	$13½	$44½
D Pete	Oc	35	21	1266	$12	$44½
D Pete	Oc	40	54	2339	$8⅜	$44½
D Pete	Oc	40 p	39	608	$2½	$44½
D Pete	Oc	45	146	3949	$5½	$44½
D Pete	Oc	45 p	1	206	$4	$44½
D Pete	Oc	50	181	6094	$4	$44½
D Pete	Oc	55	273	7050	$2⅝	$44½
DTex	Mr	15	10	44	70	$13⅞
DTex	Sp	15	1	224	10	$13⅞
DTex	Dc	15	10	222	40	$13⅞
Gulf C	Fb	55	5	67	$17	$62⅞
Gulf C	Fb	60	13	129	$13	$62⅞
Gulf C	Fb	65	12	37	$8⅞	$62⅞
Gulf C	Ag	45	3	15	$20	$62⅞
Gulf C	Ag	50	5	29	$15	$62⅞
Gulf C	Ag	55	5	30	$10½	$62⅞
Gulf C	Ag	60	97	138	$4	$62⅞
Gulf C	Nv	45	5	126	$20	$62⅞
Gulf C	Nv	50	55	206	$16	$62⅞
Gulf C	Nv	55	66	237	$11¾	$62⅞
Gulf C	Nv	60	99	514	$9	$62⅞
Gulf C	Nv	65	365	477	$6½	$62⅞
Gnstar	Ja	20	3	10	$5⅝	$25
Gnstar	Ja	25	5	154	$2¼	$25
Gnstar	Oc	22½	34	307	$2⅝	$25
Gnstar	Oc	25	23	99	125	$25
HB Mn	Dc	20	1	8	$2¼	$21¼
Husky	Ja	65	10	20	$3¾	$60½
Husky	Oc	55	1	102	$7	$60½
Husky	Oc	60	5	77	$3¾	$60½
Husky	Oc	65	3	23	175	$60½
IOil A	Fb	30	2	102	$7¾	$35¾
IOil A	Fb	32½	5	32	$6⅝	$35¾
IOil A	Fb	35	18	365	$5½	$35¾
IOil A	Fb	40	67	487	$3	$35¾
IOil A	Ag	25	7	73	$10⅝	$35¾
IOil A	Ag	27½	6	38	$8½	$35¾
IOil A	Ag	30	74	234	$5¾	$35¾
IOil A	Ag	32½	18	49	$3⅜	$35¾
IOil A	Ag	35	414	595	75	$35¾
IOil A	Nv	32½	11	165	$5½	$35¾
IOil A	Nv	35	42	1906	$3⅜	$35¾
IOil A	Nv	35 p	1	26	145	$35¾
IOil A	Nv	40	174	1306	175	$35¾
I Pipe	Fb	20	5	242	100	$18¾
I Pipe	Ag	17½	20	32	110	$18¾
I Pipe	Nv	20	10	541	50	$18¾
Kaiser	Ja	25	1	31	$3½	$25
Kaiser	Oc	22½	10	36	$3¼	$25
Kaiser	Oc	25	60	80	185	$25
Kaiser	Oc	27½	20	34	90	$25
Labat A	Ja	22½	3	185

Ripples of recession spreading over U.S.

By GLENN RITT

WASHINGTON (AP) — A recession is like a wave in a pond, rippling slowly and inevitably across the economy, affecting different sectors at different times in different ways.

Many Carter administration economists, including newly confirmed Treasury Secretary William Miller, say the United States is in a recession. Statistics show retail sales down, inventories up, the gross national product slipping.

But a downturn's most dramatic sign — unemployment — has yet to show up nationally. The current jobless rate, 5.7 per cent, is nearly unchanged from recent months.

Economists say, however, that unemployment lags behind other indicators in signalling a recession.

"The 5.7-per-cent rate is a last gasp before everything on the employment front gets pretty rotten," says Jeffrey Green, an economist at Wharton's Econometrics Forecasting Associates.

His Philadelphia firm predicts a 7.5-per-cent jobless rate by next year. A memo prepared by administration economists suggests unemployment may exceed eight per cent by the end of 1980. Each percentage point represents one million people out of work.

Businessmen who sell consumer goods — particularly easily delayed purchases like cars, appliances and furniture — are the first to suffer from recession. In this year's second quarter, retail sales declined 4.5 per cent, adjusted for inflation.

But it takes months before depressed sales create inventories large enough to force businesses to cancel old orders or delay new ones.

Only then will producers have to cut production to avoid their own swelling inventories. When this happens, workers are laid off.

Then the recessionary ripple begins all over again. Laid-off workers lose the income needed to purchase a new car, a refrigerator, clothes, dinner out. Retailers face more reduced sales. Many must cut their orders even further.

Detroit already is in a recession, says Arvid Jouppi, auto industry analyst. The city's jobless rate, at 10 per cent, is nearly double the national average. Car sales started dropping in March, following 50 consecutive upbeat months.

What does this mean for auto workers?

Already, 43,000 have been laid off, and Data Resources Inc., a Cambridge, Mass., economic forecasting firm, predicts the toll will reach 102,000 by the end of the year.

Many economists say the layoff of 100,000 auto workers can create 200,000 layoffs across the U.S. in industries that supply Detroit, such as steel and aluminum from Pittsburgh, rubber from Akron and plastics from Delaware.

Who owns the land?

TORONTO (CP) — Although most of the provinces have placed some restrictions on land purchases by non-residents, none has figures on how much land is already owned by foreigners and only a few are attempting to find out.

The most recent figures from Statistics Canada show that, in 1975, foreigners had invested about $510 million in personal property.

But the federal agency does not know where in Canada this money is invested or how much land it represents.

Ten years ago, foreigners were free to buy privately-owned Canadian land indiscriminately. But eight of the 10 provinces have since responded to public pressure by imposing various restrictions on these land purchases.

Canada does not have a law similar to the Foreign Investment Disclosure Act in the U.S. which requires all foreign owners of more than one acre of agricultural, forestry or timber land to register the land's value with county officials. If they do not, they are liable to a fine of 25 per cent of the property's market value.

No Canadian province or territory has such a law and individual property acquisitions are not examined by the federal Foreign Investment Review Agency unless the foreigner is buying a business.

A recent amendment to the Canada Citizenship Act gave the provinces authority to control the purchase of land within their boundaries.

This is the situation by province:

—**Prince Edward Island** restricts the acquisition of property by non-residents (including Canadians) to 10 acres, or less than 96 metres of shore frontage unless the buyer has the permission of the provincial cabinet. The puchaser must also agreed to retain the land as he bought it. A spokesman for the provincial government said the province has decided to investigate property ownership.

—**Nova Scotia** requires that buyers file a disclosure statement when they buy property. This requirement has never been tested in court.

—**New Brunswick** and **Newfoundland** have no legislation restricting foreign purchases of land.

—**Quebec** charges foreigners a 33-per-cent surcharge tax when they buy land. However, if the property does not exceed one acre and the value of the building on it is greater than that of the land, the buyer is not taxed.

—**Ontario** charges foreigners a 20-per-cent tax for recreational and woodland purchases. The province has a policy for Crown cottage lots in Northern Ontario: Only in the third year on the market are lots open to foreigners for leasing. A government official said Americans and West Germans buy a lot of land in the province.

—**Manitoba** restricts foreigners to no more than 20 acres of agricultural land but foreign corporations are not restricted.

—**Saskatchewan** limits non-residents (including Canadians) to an aggregate land holding of no more than 160 acres of arable land. Rough statistics show that about five million acres are in the hands of non-residents. This is less than one per cent of that province's arable land.

—**Alberta** restricts foreigners to 20 acres of rural land but exceptions are made for industry and development. In 1978, one per cent of total rural sales and seven per cent of urban sales were made to foreigners.

—**British Columbia** refuses to sell Crown land to foreigners but lets privately-owned land be sold limitlessly. Purchasers of agricultural land must keep it in production.

—The **Yukon** and the **Northwest Territories** have no restrictions or statistics on foreign land purchases.

Drug firm leaving Quebec

MONTREAL (CP) — Smith, Kline and French Canada Ltd., a pharmaceutical firm employing 250 workers, has begun transferring its operations here to the Toronto suburb of Mississauga.

Office workers completed their move this week, and by the end of the month, all manufacturing operations are expected to have been transferred, a company spokesman said.

Company officials refused to explain the move, although other firms in the Canadian pharmaceuticals industry, traditionally centred in Montreal, have complained that Quebec language laws make it more difficult to attract qualified staff, especially researchers.

Research centres operated by companies which do a substantial part of their business outside Quebec are not required by provincial language laws to operate in French, but there have been complaints about the language of schooling.

Inflation on the rise

WASHINGTON (AP) — Inflation is rising in most of the world's rich countries, with the United States well up among the leaders, the International Monetary Fund has reported.

The IMF lists 14 countries as "industrial." In the 12 that gave figures for the month of May — all but Italy and Denmark — consumers were paying an average of 8.3 per cent more for their purchases than they had been doing a year before. This was the eighth month in a row to show such a rise, and the IMF said the trend seemed to continue in June.

The U.S. figure was 10.8 per cent in May and 10.9 per cent in June. The May figure for the United States was the highest among the 12 countries reporting. In June, Britain's figure rose to 11.3 per cent.

The upward tendency was also visible in West Germany, Japan, Belgium, Sweden, Norway and Switzerland.

Among the 12, Switzerland still had the lowest figure in May, a price rise of only 2.9 per cent for the preceding 12 months, closely followed by Japan and Austria with 3.1 per cent. But Switzerland showed a considerable jump to an annual rate of four per cent in June, for which the Japanese and Austrian figures were not available.

Three countries reported a downward trend of consumer prices in May: Canada, Austria and the Netherlands, while France remained stable at the high rate of 10.1 per cent.

The IMF reported in a "memorandum" that the rich industrial countries are going deeper into the red on their international trade. They bought $87.3 billion worth of goods in May, a record figure and nearly $10 billion more than they sold. That deficit was more than twice as large as April's.

France, West Germany and Japan accounted for roughly $1 billion each of the rise in imports.

Advertising helps good things happen.

CANADIAN ADVERTISING ADVISORY BOARD

Zellers

CORRECTION

Please note the following correction on our "August Action Dollar Sale" flyer Thursday to Saturday, August 16th to 18th.

PAGE 22

The sweatshirt advertised at $11.00 does not have a zippered front as illustrated. Please accept Zeller's apology for any inconvenience caused.

8-17

ROCKWELL
Parts and Accessories
ISLAND MACHINERY LTD.
617 Chatham St.
385-5500

BORDEN MERCANTILE CO. LTD.
3961 QUADRA ST., VICTORIA, B.C.
Retail PHONE 479-2084 Wholesale

PRICES EFFECTIVE AUG. 16, 17, 18

PET FOOD PRODUCTS

DR. BALLARD'S KIDNEY 24x25½ oz. Reg. 12.45 SALE ..... 9.55 case (Limited Quantity)

PURINA CANNED CAT FOOD 24x6 oz. 4 tins 99¢ or 5.90 case

RALLY DOG FOOD 8 KG Reg. 6.29 SALE 4.99

PURINA CAT CHOW 10 kg SEANIP OR REGULAR Reg. 10.25 ..... SALE 8.99

Featuring! HARTZ 2 in 1 FLEA AND TICK COLLAR Reg. 2.95 CAT OR DOG REGULAR SALE 1.95



HOME & GARDEN

GREEN VALLEY 20 kg SUPER LAWN BUILDER 12-4-8 Reg. 7.45 SPECIAL 5.99

GOLDSTREAM POTTING SOIL for Fall Planting 40 lbs. Reg. 2.95 SPECIAL 1.69

GARDEN TOOLS All Tools on Display Rack Large Assortment 20% OFF

SUNSHINE PEAT MOSS 4 cu. Reg. 7.95 ... 6.95

KILLEX LAWN (WEED KILLER) 16 oz. Reg. 4.55 ..... SALE 2.95

34-0-0 for QUICK LAWN GREEN 25 lbs. 2.99



FARM YARD SPECIALS

1 Gal. PLASTIC CHICK WATERER Reg. 2.95 ..... SALE 1.95

HORSE TREATS Carrot or Apple Reg. 2.10 ..... SALE 1.79

Galvanized PUSH OR FLOAT WATERER Reg. 21.75 ..... SALE 19.59

BEST THING DEVELOPED FOR FENCING SINCE BARBED WIRE!

BEE ELECTRONIC FENCER

Does NOT require insulators!

The 'BEE' Electronic Fencer charges existing fences stapled directly to wood posts with the wires going through grass and brush in any weather conditions!
Two models available — 110 volt a.c. and 12 volt portable.

WE RESERVE THE RIGHT TO LIMIT QUANTITIES

8-16

NAMEGAME No. 4



OFFICIAL ENTRY FORM BELOW!

WIN! $1,000.00 IN CASH PRIZES EVERY OTHER WEEK!

WIN! GRAND PRIZE TRIP FOR TWO TO HAWAII, By Wardair

The object is to match the official letters published every day with the letters in the grid which you have filled in with your name (see samples 1 and 2). When you have circled a row of letters across, vertically, or diagonally either way, send your entry in for the bi-weekly draw for cash prizes. You may submit as many entries as you wish per game, but each must be in a separate envelope.

THE NAME GAME
Rules and Procedures

Object of "The Name Game": To become eligible for prize drawings by matching letters of the alphabet, published in the Victoria Times and The Daily Colonist, with the letters in your name. Each game starts with a Saturday Times and ends in the Sunday Colonist two weeks later. The official entry form will be published every day. All members of a family may play. There is no age limit. You may enter more than once but only one entry per envelope may be submitted. As each game ends, you are invited to play the next game.

1. Using the official entry form or a reasonably hand-drawn facsimile (no mechanically reproduced forms accepted), start at the upper left hand corner and print your name continuously, one letter in each square, until all the squares are filled in. (For example, if your name is John Anderson, Sample 1 shows how to fill out your entry form.) Do not include punctuation.
Use your legal name, in a form which can be verified on your driver's licence, social security card or other official identification. You may use various forms of your first name (e.g. John, Jonathan or John S.), as long as your identity can be verified. No nicknames, please.
2. Letters for the Name Game will be published as follows: 4 letters Saturday Times and Sunday Colonist and 3 letters daily. When an official letter matches one in your diagram, circle it on your entry. That letter may appear in more than one square on your diagram, but you may circle only one such letter (of your choice) each time. Since individual letters are selected at random, they may appear more than once — even on the same day. You may circle one such letter as many times as that letter is published. The same letters will be published in the Victoria Times and The Daily Colonist, but may only be used once in any one entry.
3. When you match enough letters to complete one row on your diagram — horizontal, vertical or diagonal (corner to corner), as in Sample 2, you are eligible for the prize drawings for that game. Drawings for 15 prizes will be held every other week for 10 weeks. At each drawing $500 goes to the first name drawn, $100 to the next —, $50 each to the next 3, and $25 for the last 10 — (Winners must answer a time-limited skill-testing question before collecting prizes.) All names drawn will be returned to the drum for the grand prize drawing.
4. Mail your completed entry form to: The Name Game, Victoria Press, P.O. Box 1390, Victoria, B.C. V8W 3C4; postmarked no later than the Monday following the end of that game. Completed entries may also be delivered, in a sealed envelope, to Victoria Press, no later than Tuesday, the following day. The game number (such as 'Game 1', 'Game 2', etc.) must appear at the lower left-hand corner of the envelope.
5. All entries will be placed in a container and the winning entries will be drawn at random. Winners will be announced in the Colonist and Times on the Friday following the close of each game. The odds of winning will depend on the number of eligible entries received.
6. It is not necessary to buy the Times or Colonist to participate. Copies of the newspaper may be inspected free of charge at the newspaper's offices during regular business hours. Sorry, official letters will not be given over the phone.
7. Employees of the newspapers and members of their immediate families are not eligible to participate. Unclaimed or invalidly claimed prizes will be donated to a recognized charity at the close of the contest.
8. Winners agree to allow publication of their names, pictures and publicity in the Times and Colonist without additional consideration. Submission of an entry indicates acceptance of all game rules.
9. Decisions of Victoria Press judges in all matters relating to the The Name Game will be final.

SAMPLE 1

J	O	H	N	A	N	D
E	R	S	O	N	J	O
H	N	A	N	D	E	R
S	O	N	J	O	H	N
A	N	D	E	R	S	O
N	J	O	H	N	A	N
D	E	R	S	O	N	J

SAMPLE 2

J	O	H	N	A	N	O
E	R	S	O	N	J	O
H	N	A	N	D	E	R
S	O	N	J	O	H	N
A	N	O	E	R	S	O
N	J	O	H	N	A	N
D	E	R	S	O	N	J

Presentation of The Name Game has been authorized by the copyright owner.
(c) 1975, 1976 — Ken Hecht
(c) Under UCC — 1975, 1976 — Ken Hecht
International Copyright Secured.
All rights reserved.

LETTERS FOR TODAY, GAME No. 4 ONLY

C S V

Final Letters Tomorrow for Game No. 4

IMPORTANT!
IN ORDER TO BE ELIGIBLE, YOUR ENTRY MUST COMPLY WITH RULE NO. 2

OFFICIAL ENTRY FORM

MAIL TO:
The Name Game,
Victoria Press,
P.O. Box 1390,
Victoria, B.C. V8W 3C4

GAME NO. 4

Postmark Deadline, Monday, August 20

Game number must appear on lower left corner of envelope.

NAME .....

ADDRESS .....

CITY ..... POSTAL CODE .....

HOME PHONE .....

BUSINESS PHONE .....

Asked to spy in B.C., Croat says

A Croatian-born Canadian citizen says he was approached by the Yugoslav secret police while visiting his homeland and asked to spy on Croatian anti-communist factions in B.C.

Ceboci Milivoj, 37, of Vancouver says agents of the Yugoslav secret police (UDBA) asked him "to get close" to Mayor Jack Volrich, who is of Yugoslavian ancestry, and assess the mayor's feeling about the Croatian community on the West Coast.

Milivoj, an ethnic radio program producer who became a Canadian citizen in 1974, also said in an interview that he refused to spy on the 40,000 Yugoslavs living in the Vancouver area because he has never been interested in politics.

At no time did the police offer money in return for the espionage they expected, he said, demanding instead that he should be motivated by patriotism.

He also was to gather information on prominent Croatians living here and in Nanaimo including his former business partner George Djurkovic, and Dr. Mladen Zorkin.

Dr. Zorkin, who owns Zorkin Realty in Nanaimo, says that he is naturally the target of Yugoslav spying.

"I'm not surpised," says Zorkin, "I think the consulate came to Vancouver just to spy on all Canadians of Croatian origin.

"As the national president of the Croation Peasant Society of Canada — the biggest and strongest Croatian organisation in Canada, I'm naturally their target."

A spokesman for the Croatian Liberation Association, Roko Nikolic, said it's common practice with the Yugoslav government to use all kinds of tactics to try and recruit spies.

He said he has heard of other local cases of Yugoslavia attempting to induct spies but refused to give any names.

Nikolic says that every third Croatian is in exile because of oppression in their own country.

Nikolic says that in 1970, the Canadian embassy advised him not to return to his homeland. He has not been back since he fled in 1957.

He says his own brother had his store bombed in Chicago.

"Always people want to have freedom. The ones oppressing them don't want to give up their rule," says Nikolic.

Milivoj said he was to collect information on these men, with emphasis on how much money they obtained for buying arms supposedly for use by Croatians against the communist regime in Yugoslavia.

Giuniu-Zorkin said he didn't know Milivoj personally, but "it's very interesting he'll say that publicly."

"Every consulate in the world is an agency for spying," said Giuniu-Zorkin. "I'm convinced there's hundreds of people in Vancouver are approached in the same way.

"I know of similar cases from people who come to me in confidence who have been asked to do the same thing."

Djurkovic said he knew Milivoj. Djurkovic and Giuniu-Zorkin both denied that any money in their organization went to support anti-communist activity in Yugoslavia.

Milivoj also said the secret police wanted to know who killed Dr. Valdimir Sovilj, a Serbian pediatrician who was shot several times about two two years ago as he left the Vancouver YMCA.

Det. Robin Kirkland of that city's major crimes section said Milivoj's story about being asked to work as a spy could be true. Kirkland investigated the Sovilj slaying and did not rule out a political motive in the shooting.

Forestry peace stymied

VANCOUVER (UPC) — A number of tradesmen from British Columbia's three major forest industry unions — the Pulp, Paper and Woodworkers of Canada (PPWC), International Woodworkers of America and the Canadian Paperworkers' Union — have formed their own association and are conducting study sessions to back demands for extra wage increases on top of the recent industry-wide settlement agreed to by their unions.

And pulp workers, members of the militant PPWC, are still conducting local strikes over unresolved local issues which continue to stand in the way of a general contract.

Forest Industrial Relations (FIR), bargaining agent for some 20 forest companies in the province, is asking the B.C Labor Relations for a cease-and-desist order to stop another tradesmen study session planned for Aug. 23 and 24, an FIR spokesman said Thursday.

The men are angry because benchmen, who supervise the maintenance of all saws in sawmills, were given a larger raise than tradesmen in the settlement.

Tradesmen aren't the only ones that are dissatisfied. Some 2,000 pulp workers, members of the PPWC, were off the job Thursday.

Angus Macphee, president of the militant PPWC — only one of three major forest industry unions which has not reached agreement this year with the companies — has said the union will sign a contract agreement with the industry once outstanding local issues are cleared up.

The other two major unions have signed basically the same two-year contract.

Indians tackle mill over pollution

GOLD RIVER (CP) — The Mowachacht Indian band is attempting to implement a pollution control bylaw at a pulp mill here through the federal Indian Act.

The band, comprising 150 Nootka Indians, wants to use Section 81 of the act to impose stringent regulations on the Tahsis Co. Ltd. mill.

The band's main grievances include waste disposal, air and water pollution, chemical spills, noise and pesticide and herbicide applications.

The B.C. pollution control branch, the federal health department and the B.C. Medical Association's environmental health committee sent representatives to a hearing on the band's charges earlier this week.

Band members accused Tahsis of drastically altering their quality of life by operating the mill on reserve land.

Elders told of the loss of massive salmon runs in the Muchalat Inlet and the erosion of traditional ways of life.

"The trees are dying, we see no deer, elk or harbor seals and the salmon don't come up the inlet," said band chief Heywassuh.

"We can't breathe with the dust and stink," said Josie Johnson. "The steam blows all night, we can't sleep and our children don't get well from sores, rashes, watery eyes and sore throats."

A 1979 federal Environment Protection Service report documents the halted migration of two Pacific salmon species and a complete loss of herring spawning in Muchalet Inlet since the mill went into operation in 1967.

The band's bargaining point could be the mill's power supply which, B.C. Hydro has admitted, illegally crosses the reserve. An $8,000 settlement offer has been refused.

Capital Scene

Greater Victoria Recreation Centres and CFAX Radio, peddle pounder, registration 10 a.m. and cycle starts at 11 a.m. Sunday, Aug. 19, Elk Lake parking lot.

City of Victoria Recreation Department, concert, 2 to 4 p.m. featuring, Fred Usher and the Hometowners, and gospel service at 7 p.m. Sunday, Aug. 19, Cameron Bandshell in Beacon Hill Park.

Liberal Picnic, 1 p.m. Sunday, Aug. 19, Gyro Park, Cadboro Bay.

First Christian Reformed Church, bible school for children 4 to 10 years old, 9 to 11:45 a.m. daily, beginning Monday, Aug. 20 to Friday, Aug. 24, 661 Agnes.

Shawnigan Summer School of the Arts', electronic/computer music concert, 3:30 p.m. Monday, Aug. 20, University of Victoria Recital Hall.

Victoria Volunteer Bureau, informal information session for new volunteers, 7:30 p.m. Tuesday, Aug. 21, 204-620 View.

OPEN HOUSE SAT. & SUN. 1-5
FAIRFIELD
1246 McKENZIE STREET
3-Bedroom House For Sale by Owner
Call anytime 383-3057
8-17

OPEN HOUSE
SAT. 2-4 P.M.
ARTISTICALLY DESIGNED and CUSTOM BUILT, this contemporary home is EXCITINGLY DIFFERENT. Comfortable family room off kitchen has old brick heatilator fireplace, separate dining room, living room is impressive with its floor to ceiling windows and fireplace. Large panelled recreation room has another fireplace and sliding doors to secluded garden. There are three spacious bedrooms and room for more, two full bathrooms and 3rd bath roughed in. Open staircase, skylight, and many delightful features. All located on a beautiful HALF ACRE in the desirable Deep Cove area. Follow the arrows from West Saanich Rd. and Clayton Road to 2224 BAXENDALE DR. MLS $114,000.
JUNE HOUGHTON 477-6185
GRAY LAITE 656-5267
National Trust
National Trust 595-2121
8-17

Tropical Garden Indoors
OPEN HOUSE SAT. 2-4 P.M.
A centre hall with a tropical garden and an open staircase to the sky-light is the focal point of 959 CAROLWOOD, a unique Broadmead home of 3,300 square feet of luxurious living — 4 bedrooms, 3 baths, family, utility, etc. Rock landscaping, treed exterior is irreplaceable! Truly one of a kind.
ASKING $155,000
WIN DOUGLAS 383-9902
HELEN DARLING 477-1841
OFFICE 479-4334
BLOCK BROS. REALTY LTD.
8-17

OPEN 2-4
TUES. THRU SAT.
620 NORMANTON COURT
(Off Foul Bay Rd.)
Custom built home with all the extras you expect to find in a top quality home. Realistically priced at $189,000. If quality and space are your requirements, plus easy care, come along and see.
477-0141 BRUCE BATEMAN 384-2827
THE PERMANENT, 3647 Shelbourne
8-17

TREMENDOUS STARTER

Here is your opportunity to purchase your first home! Vendor will carry financing on this 2 bedroom, no basement home in large park-like setting (50'x156'). Call me today to show you this new exclusive in the Gorge area at only $45,900.
385-7721 DALE BRIGGS 592-3978
GARDNER REALTY LTD.
8-1

REALSPAN PROPERTIES PROUDLY PRESENTS
MAYFAIR DISTRIBUTION CENTRE
in the heart of the Mayfair Shopping District
1. New, high quality RETAIL OUTLETS—2 ONLY
2. Modern WAREHOUSING, LOADING DOCK or DRIVE-IN—4 ONLY
This reasonably priced, new development is now 65% leased, has excellent exposure and quality tenants.
FOR FURTHER INFORMATION OR VIEWING CALL
JOHN F. COLWELL
388-6454 592-9828
8-10

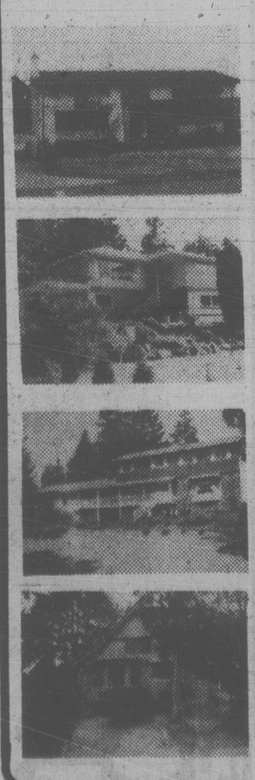
EDMONTON BOUND

$56,500
Must sell, 3-bedroom, full basement home, fireplace, sundeck, high lot and fenced yard. New M.L.S. Large 10¾% mortgage can be assumed. Possession in one week.
ABSOLUTELY IMMACULATE
3-bedroom strata duplex, 1½ baths, covered patio, garden shed, playhouse and large fenced lot. Low down payment if purchaser qualified for $2,500 Government grant. Assumable 1st mortgage of approximately $42,600 at 10¾% payable $395.51 per month P.I.T. Asking $48,900.
FOR APPOINTMENT TO VIEW, CALL:
477-0141 HEATHER GAMMON 385-8814
477-0141 ELSIE O'BRIEN 477-5470
THE PERMANENT — 3647 SHELBOURNE

BROADMEAD EXCLUSIVE

Recently listed contemporary executive home with unique features throughout including: heavily beamed architecture, ships plank floor in living room, beautiful kitchen cabinetry, studio loft area with skylights, cultured marble sunken tub in main bathroom. Offered at $149,000. Call today for private viewing of this new exclusive listing!
385-7721 DALE BRIGGS 592-3978
GARDNER REALTY LTD.
8-17


OPEN HOUSE
SAT. and SUN. 1:30-4:30
2035 CASA MARCIA
A delightful family home in high Gordon Head. Very attractive living room with fireplace and rich redwood feature wall. Dining room with doors to sundeck. Kitchen has breakfast nook. 4 bedrooms, master ensuite plus 1½ baths. Panelled den and rec room. Wall to wall throughout. Garden shed, double carport with extra parking. And beautiful sea glimpses as a bonus. Excellent value at $92,500. New MLS. View with
MARION HOPKINS
384-8001 592-4351
ROYAL TRUST
8-17

ROYAL TRUST
3400 Douglas St. 384-8001
4082 Shelbourne St. 477-0191
OPEN HOUSES

4409 TYNDALL
SAT. & SUN. 1:30-4 P.M.
Reduced price of $92,500 makes this well built 3 year old, 4 bedroom home a most exciting buy. 2500 square feet on 2 levels, large family room with second fireplace, big recreation room, work shop, 3 piece ensuite. Completely fenced, extra parking, large sundeck. Quick possession. Vendor transferred and looking for offers on $92,500. MLS.
MURRAY ROTHSCHILD 477-0191 477-9393
DALE YOUNG 477-0191 386-6275 Pager 2561

4053 MONARCH PLACE
SAT. 1:30-4 P.M.
(Off Arbutus)
A lovely 4 bedroom home, almost completely developed up and down, in a very desireable area. Asking $89,000 with excellent financing.
JOHN LUND 477-0191 384-9279

842 PEARS RD.
SAT. 2-4 P.M.
Over 2 acres — seclusion, privacy, Colonial 5 beds up, family room off kitchen, built-in vacuum system, good garden area. 2 bedroom home attached for revenue or relatives, lots of room for recreation vehicles. Priced $129,900. MLS. See you there.
THE McGREGORS 477-0191 477-3675 384-8001 477-3675

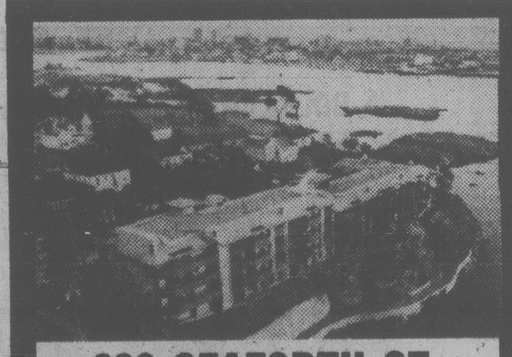
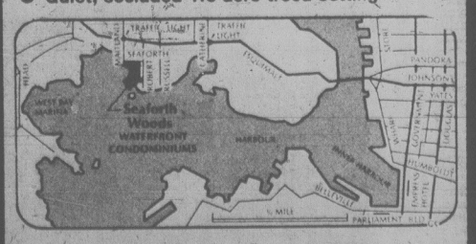
1915 MAYFAIR DR.
SAT. & SUN. 1-4 P.M.
(On Mt. Tolmie)
A distinctive, gracious older home with the spacious feeling of yesterday. Grand entrance, expansive staircase, formal dining room, 18'x20' living room and a vast sunny kitchen. $124,000. Call
CAROLINE RHOMBERG 477-0191 721-3840
8-17

MUST SELL
Small 4-bedroom cottage on .58 acre lot 3 miles past Youbou. Minutes to Cowichan Lake. No phone, no power — just plain relaxing. Asking $35,900, but present all offers. MLS.
GARY BRIDGE 388-6454
REALSPAN PROPERTIES
384-6119 8-15

DONCASTER HEIGHTS
Fully finished family home with beautiful hill top view. Approx. 2400 square feet. Completely landscaped. Up to 5 bedrooms. Rec. room with wet bar, etc.
1501 CRANBROOK PLACE
Open House SUNDAY, 1-5 P.M.
$109,000
J. KENNETT 385-1491
TRAFALGAR DEV. INC.


$59,900
2875 DELATRE ST.
(Off Cedar Hill Rd., opposite Kiwanis Village)
OPEN HOUSE SAT. and SUN. 12-3
Completely redecorated, two main floor bedrooms, rec. room and another finished room in basement. Largest, best lot in the area. Fruit trees galore. Excellent school area and only minutes from Hillside Shopping Centre, plus downtown bus stop a few steps away. MLS.
JOHN MONKHOUSE
477-7291 Bus. 384-9075 pager 1105
D. F. H. REAL ESTATE LTD.
8-17

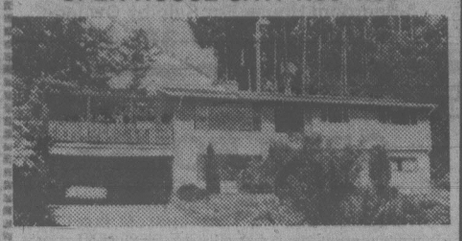
PROPERTY FOR SALE BY TENDER
The Corporation of the City of Victoria invites offers by sealed tender for the following properties:
1. Lot 30, Section Spring Ridge, Plan 395, located at 2116 Spring Road. Lot size approx: 56.5 x102.25'. Zoned R-2. Purchaser to be responsible for all costs of servicing including storm drain extension to Princess Avenue.
Upset price: $19,000
2. North Part of Lot 101, Section Fairfield, Plan 884, located at 458 Kipling Street. Lot size approx. 30'x120'. Zoned R-1-B (1000).
Upset price: $20,000
Sealed offers will be received by the City Manager, City Hall, Victoria, B.C., until 4 p.m. August 23, 1979, and must be marked on the envelope "Offers for Property" (indicate location and legal description). All offers must be for cash and be accompanied by a certified deposit cheque for $2,000 or 10% of the purchase price, whichever is the lesser. The highest or any offer will not necessarily be accepted. Unsuccessful bidders' deposits will be refunded.
Offer to Purchase forms and further information may be obtained from J. S. Elkin, Planning Department, City Hall, at 385-5711, local 290.


630 SEAFORTH ST.
34 LUXURY WATERFRONT CONDOMINIUMS
FEATURING:
- Swirlpool, sauna
- Spacious flexible floor plan — 10% CCA
- Panoramic water vistas from all rooms
- Fireplaces, skylights, sloped beamed ceilings.
- Designed for energy conservation — hot water heating
- Roof gardens and landscaped galleries
- Oak cabinets, open bars and breakfast nooks in deluxe kitchens.
- Quiet, secluded 1.6 acre treed setting


priced from $75,000
OPEN DAILY 1 P.M.-5 P.M.
DICKIE AGENCIES LTD.
382-4312 or 382-8239

CORDOVA BAY POOL and VIEWS

OPEN HOUSE SAT. 1:30-4:00



Delightful 4-bedroom and den, 14-year-old character home with lovely sea views and a California lifestyle-pool-side living. No formality here, just easy living — spring, summer and fall. Conservatory off the kitchen area at poolside. Large rec room down. Greenhouse. Privacy. Quick possession.

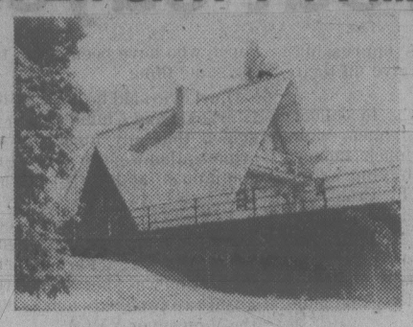
5180 Polson Terrace.

PHIL WARREN
477-7291 anytime

D. F. H. REAL ESTATE LTD.

8-17

OPEN SAT. 1-4 P.M.



METCHOSIN OCEAN VIEWS
4881 TAVANE RD.

Take William Head Road to Lombard Dr. to Tavane. Unique 3-bedroom A frame on 2.59 acres of fenced black soil. Small barn on property. Come see this fresh listing. Asking $124,900. New MLS.

CONTACT BILL KOZAK
642-3709 or 388-6275 Pager #2880 or
CASTLE PROPERTIES LTD. 386-6164

8-3

OPEN

SAT. and SUN. 2-4 P.M.
8909 SALISH PL., DEAN PARK ESTATES



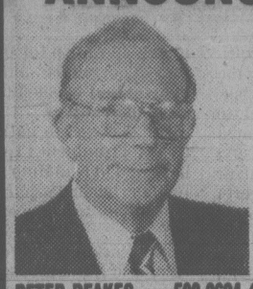
PRIDE OF OWNERSHIP

Will be yours when you own this "ELIZABETHAN" style residence of wood beams and hand-crafted woodwork. This three-bedroom residence has family and utility room on the main floor. Three bathrooms, with a full basement for future family activities. Situated on ⅓ acre private lot in quiet cul-de-sac close to sports facilities and bus service. $129,500. ML 041984.

MICHAEL NEWMAN
477-7291 Bus. 652-4105 Res.

8-17 D.F.H. REAL ESTATE LTD.

ANNOUNCEMENT



Block Bros. Realty Ltd. is pleased to announce that Peter has recently joined our Shelbourne Office. Peter is a long time resident of the Sooke area and is looking forward to offering the many services of Block Bros. to satisfy your Real Estate needs.

PETER REAKES 598-2624 (Res.) 477-1841 (Bus.)
BLOCK BROS. REALTY LTD.

8-17

NEW DETACHED HOMES

$50,000.00
ON SEPARATE LOTS

Greater Victoria Trade Unions and Credit Unions have launched a new non-profit housing project to ensure good quality affordable housing for the people of Victoria.

The first project is in View Royal's Glentana Village. New homes now under construction, featuring:

- 3 bedrooms, 1200 sq. ft.
- fireplaces.
- double pane windows.
- close to schools and buses.
- 3½ miles to downtown.
- quality, Union construction.

OPEN HOUSES AT GLENTANA VILLAGE, ETHOS PLACE. ON GLENTANA ROAD NEAR ADMIRALS AND CRAIGFLOWER ROADS, VIEW ROYAL.

2-4 P.M. SUNDAY ONLY
or phone
VICTORIA INNOVATIVE HOUSING SOCIETY
388-4932

Excellent Family Residence



SOUTH OAK BAY

Originally built in 1907 and professionally redone in 1976, this fine home offers 4 fireplaces, 4 or 5 bedrooms, 3 baths, built-in vacuum system, AM/FM intercom, exceptional master bedroom suite comprised of 3 rooms. Character reception rooms with beamed ceilings. Asking $175,000.

Exclusive with
DARRYL YOUNG 388-5464 pager 526

JACK MEARS
OAK BAY REALTY LTD.

8-17

SEAVIEWS

Panoramic seaviews in this custom built house overlooking

CADBORO BAY

this home offers privacy and prestige in a unique area, situated on a sloping lot in such a way to ensure you the advantages of all the views. The house has 3 bedrooms, 2½ bathrooms, formal dining room, den, kitchen with eating area and fridge, stove and dishwasher. 3 sliding glass doors provide easy access to the full length sundeck and private patio off of the living room. The yard is designed for easy upkeep with its mature trees and 3 phase sprinkler system. All this and more can be yours for the price of $177,500. For more information or a private showing, call:

HARVEY A. SIMONS
Associate
477-7284 (Bus.) 477-2977 (Res.)
D.F. Hanley & Associates Ltd.

7-27

SIDE X SIDE DUPLEX



4157 GLANFORD
$94,000.00

Fantastic value. 2 bedrooms each side. Living room, fireplace, large dining room, country kitchen, full basement. Lot 100x168.

AL MATTEO 595-0506
PETER TER VEER 479-1588

ROYAL TRUST
384-8001

8-17

OPEN HOUSE

4297 Houlihan Place
Sat. 1:30-4:00
Superlative Sea Views

GORDON HEAD — $159,900
OWNER TRANSFERRED

Obvious pride of ownership keeps this pleasant neighborhood spic and span. Gorgeous, ever-changing sea views that seem to "rid the dust of everyday living." Family room divided from kitchen by step-saving breakfast bar serves the morning sun with your breakfast coffee. 23' of counter space and cabinets in handy U-shaped kitchen offering dishwasher, garburator, insinkerator for instant hot water for tea or coffee. Gracious dining room off elegant sunken living room, all boasting spectacular sea views. Two bedrooms and den on main floor with master having full ensuite plumbing and mirrored dressing room. Two spare bedrooms on lower level, full bathrooms plus an entertainment-size recreation room, 14x31 feet with rock fireplace and sliding glass doors leading to private patio.

Other outstanding features are:
—Sundeck off family room
—Vacuum system
—Fireplace in family room
—Property beautifully landscaped, private terraced rear yard

Call ELFIE or BRYON JEEVES
477-7284 (Bus.) 477-6257 (Res.)
D. F. HANLEY & ASSOCIATES LTD.

SEAVIEWS

Panoramic seaviews in this custom built house overlooking

CADBORO BAY

this home offers privacy and prestige in a unique area, situated on a sloping lot in such a way to ensure you the advantages of all the views. The house has 3 bedrooms, 2½ bathrooms, formal dining room, den, kitchen with eating area and fridge, stove and dishwasher. 3 sliding glass doors provide easy access to the full length sundeck and private patio off of the living room. The yard is designed for easy upkeep with its mature trees and 3 phase sprinkler system. All this and more can be yours for the price of $177,500. For more information or a private showing, call:

REDUCED $179,900

HARVEY A. SIMONS
Associate
477-7284 (Bus.) 477-2977 (Res.)
D.F. Hanley & Associates Ltd.

8-17



DREAM HOME

This 1-year old architecturally designed 2000 square foot cedar siding home located in prestigious Selwyn Estates offers the utmost in modern living. Two sundecks with panoramic views of the Olympics. PLUS a private rear patio. Skylights in dining room, kitchen and bathroom. Large easy care lot.

REDUCED TO $99,500 FOR QUICK SALE. MLS

REALSPAN PROPERTIES LTD

PATRICK SUPEENE
478-6294 388-6454
Member — All Points Relocation Services

8-16

OPEN

2-4 P.M. SATURDAY and SUNDAY



$450 DOWN (with B.C. Grant)

1 BEDROOM $28,900 $205 per month.
2 BEDROOMS $34,700 $240 per month.
Principal, Interest and Taxes.

We pay 1st mortgage and deed transfer legal fees. Also included are drapes, continuous clean Hot Point range and deluxe frost-free refrigerators. Many other special features.

PRINCESS MAQUINNA — 830 Esquimalt Rd.
BYRON PRICE & ASSOCIATES LTD.
385-2458

8-17

Montreal Trust REAL ESTATE OPEN HOUSES



3924 GORDON HEAD RD. SAT. AFTERNOON
FIRST OFFERING

Especially for small children, a 2 minute walk to Campus View School. Walk to all schools plus University. Very well cared for 4-bedroom, split level family home with lovely, clean oak floors. 2 full bathrooms. Bright, sunny back yard with a great vegetable garden. MLS. Priced at $77,900.

E. PROKOSCH
386-2111 477-2194

950 LAMPSON PLACE FRI. AND SAT. 2:00-4:30
(OFF LAMPSON STREET)
SIDE X SIDE DUPLEX

Located on ⅓-acre on quiet cul-de-sac close to shopping, bus routes and downtown. One side has over 1800 square feet of living area. Three bedrooms (master full ensuite), plus den, family room with fireplace, WET BAR — plus recreation room. Stable tenants on other side. Vegetable garden — loads of parking for recreation vehicles, boat, etc. Must be sold as vendor has bought. MLS 40981. Offers invited on reduced price of $94,500. In attendance:

ALAN WESTGATE
386-2111 656-3423



1970 CROMWELL SAT. 2-4:30
MOUNT TOLMIE

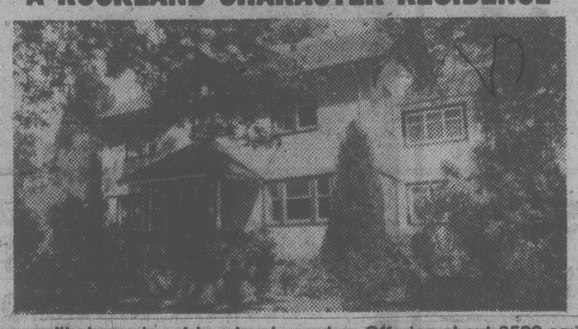
Rare opportunity to purchase in this exclusive location. Huge living room and separate dining room, three bedrooms and a den with heatilator fireplace on the main, large REC ROOM and fourth bedroom down. A spacious bungalow, located on over ⅓-acre. Offered at $119,000. ML. Please phone

DAVE HELM
386-2111 595-2658

8-17

FOUR DISTINCTIVE HOMES

A ROCKLAND CHARACTER RESIDENCE



This fine quality home is set in a lovely garden. Offering about 3500 square feet (325.15 square meters) — large living room with sunroom off panelled dining room, large kitchen with family room/den off, four bedrooms, (sunroom off master and second). Full basement with several rooms. Located close to town, schools, and public transportation, this desirable home is being offered at $159,900.

PETER NASH 592-3473/JOYCE STYLES 592-7405 or OFFICE 598-3321

SAANICH PENINSULA — WATERFRONT ESTATE



Excellent modern home of character and charm, facing south over the waterfront, with a total land area of 2.3 acres. Main residence contains 3 bedrooms, 3 bathrooms, and a den. Master bedroom suite with private attached study. All main rooms, face the water and are fitted with Thermopane glass. Separate modernized guest cottage. Full price $285,000.

JACK MEARS or PETER NASH 598-3321

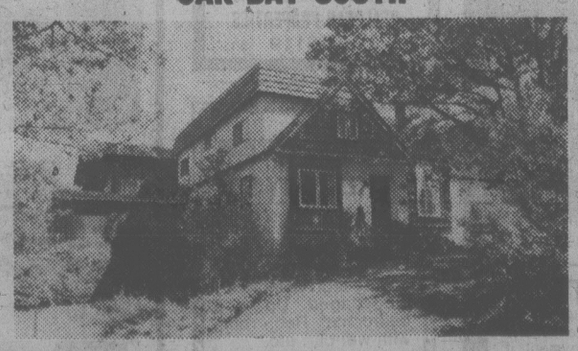
SOUTH OAK BAY/GONZALES



This updated older home is set in a lovely private garden. Large living room, dining room with fireplace, modern kitchen, four bedrooms, 3 bathrooms, full basement. Located close to the ocean, schools, shops and public transportation. Offered at $119,500. (MLS)

PETER NASH 598-3321/592-3473

OAK BAY SOUTH



Superb family home of 5 bedrooms, 4 baths, plus pool, and sauna. Completely modern in every respect. Kitchen with many built in appliances including Jenair and microwave. Richly panelled den with wet bar. Large master bedroom suite. Full price $237,500.

GIBBY McLEOD 598-3321

JACK MEARS OAK BAY REALTY LTD.

4432 VALMONT
OPEN SAT. & SUN. 1:30-4:00

Backing onto Mt. Douglas Park, this gracious home offers privacy and seclusion. Contemporary design with open ceiling living room, large dining room and family room off kitchen. Three bedrooms and bath and half up along with storage area. Asking $92,500.

PETER CHOWN
Bus. 381-5255 Res. 477-0767
COACH HOUSE REALTY LTD. 8-17



OPEN HOUSE SAT. 2-4:30
1824 ADANAC
A CLASSIC HOME, BRAND NEW TONY HUBNER DESIGN

Three bedrooms. A lovely living room with a fireplace, and a bay window, separate dining room, superb kitchen, 2 bathrooms, and lots of storage. This is a very well built and attractive home. Pleasantly treed lot. Asing $68,000. Buy now and choose your own colour scheme.

Call PETER BARDON 388-6258 or 384-3947
CEDRIC STEELE REALTY LTD. 8-17



IDEAL FAMILY HOME
Dead End Street **By Owner**
1245 JUDGE PLACE

3 or 4 B.R., comfortable post and beam L.R. with raised hearth fireplace. Sliding glass doors from living room open to cement patio. Modern kitchen with U-shaped work area and view over easy care garden. Family room panelled in black walnut, 1½ baths. Easy walk to parks, jogging trail, golf course, schools.

$79,500
Phone 384-9561 to view

TUDOR
½ ACRE GARDEN



OPEN HOUSE — SAT. 1:30 to 4:00
1020 BURNSIDE WEST
(Near New Hospital Site)

Charming and versatile 9-room residence built in 1938. 3 or 4 bedrooms, 1½ baths, bright modernized kitchen, separate dining room. Leaded windows and dark wood. Excellent condition including up-dated plumbing and wiring. Lot can be split up still leaving a beautiful garden. Offers invited on $110,000.

BILL REMPLE 658-5794 TED WALFORD 598-1420
OFFICE 477-1841
BLOCK BROS. REALTY LTD. 8-17

NEW IN COLWOOD



OPEN FRI., SAT. and SUN. 1-4 P.M.
SHOREVIEW DRIVE

4 Sold — 3 Available — 6 Planned
$60,500 to $67,500

A peaceful location next to lakefront parkland yet close to the elementary school. Each home has a different plan, so you can choose from rancher, bungalow, contemporary or split-level styling. There is enough variety for everyone, so take Glen Lake Rd. to Springhill or call me anytime.

ALAN PETERSEN
477-7291 384-8075 (Pgr. 750)

D.F.H. REAL ESTATE LTD.
8-17

OPEN HOUSE
FRI. and SAT. 1-4 P.M.
5348 PARKER AVENUE



QUIET CORDOVA BAY

This delightful family home is open for viewing this Friday and Saturday from 1-4 p.m. Features include 4 bedrooms, 2½ baths, family room with fireplace, large recreation room, large sundeck off dining room with waterviews. Large lot adjoining agricultural land, quiet dead-end street with beach access close by. Vendor anxious and open to offers on asking price of $84,900. MLS.

385-7721 DALE BRIGGS 592-3978
GARDNER REALTY LTD. 8-16



Open House Sat. and Sun. 1:30-4:30
4196 TYNDALL AVE.

This sparkling clean home just a year-and-half young is fresh on the market. The carpeted living room has a fireplace, a bright dining room, modern kitchen with breakfast area, two bedrooms, 4-pce bath, fully enclosed garage and a full high bright basement with space for much more development. Energy efficient insulation and thermo-pane windows to save you money in the future. One of the few top homes in popular Gordon Head in this price range. MLS. $85,600.

STAN TRONT 477-2829 CHARLES ARNOLD 592-6454
HENDERSON REALTY LTD. 385-9741

A. E. LePAGE
WESTERN LTD REALTOR

1630 CEDAR HILL X RD.
OPEN 9-5 WEEKDAYS
AND 9-1 SATURDAYS

DROP IN FOR COFFEE
AND A CHAT ABOUT
YOUR REAL ESTATE NEEDS

OPEN SAT. and SUN. 2-4
2506 JEANINE DR.



This 3 bdr., master ensuite will not last long on today's market! Den plus Rec. room completed on Lower level, bathroom R.I. An area of fine homes. Call for prior viewing. ML.
$75,900.
DOUG PAYNE 658-5833
TED WEBB 384-0815

OPEN SUN. 2-4
1721 PATLEY PL.



Distinctive 2 storey executive home located on a quiet cul-de-sac off Rockland Ave. New custom built home offers over 2700 sq. ft. of luxury living area. Large formal LR. with elegant floor to ceiling FP. and separate dining room. Spacious family room with feature brick heatilator FP. & sliding glass door to patio. Lge master bdr. with private balcony and water views. Many more features in this quality built home. ML.
$158,000
DENNIS FERRILL 658-8636
DAVE SHERMAN 595-7990

OPEN SAT. and SUN. 2-4
CHARLES PLACE



Off Epsom Dr. on a delightful treed cul-de-sac, 2 new homes. Three bedrooms with master ensuite. Roomy kitchens, stone faced fireplaces, sundecks, carports. Family rooms and 3rd bath ready for future development. At $79,900 they won't last. See you there.
JOHN HEWER 384-4860

OPEN SAT. 1-4
1011 DECOSTA



Just off Selkirk on a quiet cul-de-sac. This exceptional townhouse has a view overlooking the Gorge. 3 bedrooms, 2 bathrooms and a sunken living room.
DAVE SHERMAN 595-7990

OPEN SAT. and SUN. 2-4
3384 WHITTIER



Newly listed and close to shopping centre. 4 bdrs. in this excellent older home. Living room with FP. dining room, full high basement with Rec. room.
$52,900
IRENE VAN 477-7821

WATERFRONT



Family recreation centre — Approx. 1½ acres, level waterfront plus lge. 7 bdr. home fishing, boating, swimming. Just past Cowichan Village on Bear Lake. Call now for extra details. ML.
$74,900
TED WEBB 384-0815
DOUG PAYNE 658-5833

TOP FLOOR SUITE
OPEN SUN. 2-4
#407-955 DINGLEY DELL

Compare this 2 bdr. over 900 sq. ft. 36 ft. balcony off LR. on quiet Gorge cul-de-sac, close to intermediate care hospital, parks, shopping & golf course. Price includes fridge/stove/dishwasher and many extras, redecorated and neat as a pin. Good value at
$39,900
LOU VILLENEUVE 384-8563

FANTASTIC VIEWS



Truly a spacious and gracious custom built 5 bedroom home. Features include custom leaded glass windows, vacuum system, intercom, 3 fireplaces, 2 family rooms, 5 piece master ensuite also indoor pool (almost completed). For appointment to view prior to an open house call
GORDON DOVEY 721-5049
JOHN MACDONALD 384-9160

FOR AN EVALUATION
of your home without OBLIGATION
CALL
477-7121

OAK BAY CHARACTER



JUST LISTED! Hard to find 4 bdr. character home situated in one of Victoria's finest area's, close to Uplands & Willows beach. Formal living room with French doors & FP., large separate dining room, completely remodelled kitchen with laundry area off. Full basement plus much more. Don't mis this one offered at $94,500. EXCLUSIVE with
DENNIS FERRILL 658-8636

WATERFRONT
WEST COAST CONTEMPORARY

One of a kind West Coast Contemporary approx. 2500 sq. ft. developed with future development on lower level. Architect designed for maximum waterfront exposure — quality construction for the discriminating purchaser. By appointment only. Please call for private viewing. ML.
$259,000
TED WEBB 384-0815
DOUG PAYNE 658-5833

PRIME GORDON HEAD



Beautiful 1/3 acre lot all landscaped! Quiet location, 3 bdrms, 2 bthrms. Gracious living-room with fireplace, separate dining room, large kitchen, daylight basement, roughed in for more rooms and 3rd bath. Offered at
$79,000
IRENE VAN 477-7821

GORDON HEAD RETIREMENT



Immaculate 2 bdr. no basement home situated close to shopping and buses. Bright & cozy living room with FP. good size kitchen with separate eating area & laundry room off. Separate dining room, garage and low maintenance yard. Offered at
$61,500
DENNIS FERRILL 658-8636
DAVE SHERMAN 595-7990

A.E. LE PAGE LTD.
COAST TO COAST
OVER
200 OFFICES
AND
3000 STAFF
TO SERVE YOUR
REAL ESTATE NEEDS

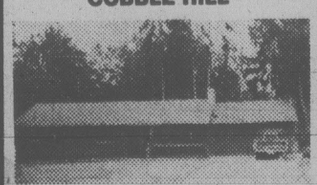
OUT OF TOWN BUYERS
A. E. LEPAGE IS A NATIONAL COMPANY WITH THOUSANDS OF SALES STAFF IN CANADA PLUS COMPLETE COVERAGE IN THE U.S.A.
A MAJOR PORTION OF OUR BUSINESS COMES FROM REFERRAL SOURCES

PRICED RIGHT AT $57,500



Well maintained 2 bedroom full high basement home on 8900 sq. ft. lot in Gordon Head area. Separate garage with covered walkway to house. This home is vacant & vendors are anxious and may look at trade. Call us soon with your offer.
GORDON DOVEY 721-5049
JOHN MACDONALD 384-9160

COBBLE HILL



Lovely Cedar bungalow on ¾ acre. 4 bdrs. LR. with heatilator FP. & unique cedar ceiling. Lge. kitchen, laundry room, double garage, s stall barn & chicken house. Both on cement foundation. Good well, nicely treed with good garden area & fenced. Asking
$64,900
ERIC FRAZER 743-9155

CENTRAL SAANICH 1½ ACRES

Captivating, 2 year old, custom built rancher, situated on 1½ acres in Central Saanich. Formal sunken LR. with FP. Spacious kitchen with family room off. 4 bdr. 3 baths sauna, large private patio off family room. Excellent for mini farm, plus potential subdivision ML. offered at
$149,000
DENNIS FERRILL 658-8636

NEW HOMES

We now have only 4 homes left in this new subdivision. Prices start at $79,000 and by acting now you may be able to make some changes to your own requirements. Each home will have 3 bedrooms, eating areas in well planned kitchens & either garages or carports. Act now & call
GORDON DOVEY 721-5049
JOHN MACDONALD 384-9160

SEE THE HOME YOU WANT TO BUY?
WONDERING HOW TO SELL YOUR PRESENT HOME?
PURCHASE THROUGH
A. E. LEPAGE
AND USE OUR GUARANTEED SALES PLAN

BUILDING LOTS
Two scenic lots in Deep Cove with level deep soil, some trees and seasonal stream. One acre each. Asking $31,500. Call
W. LATIMER 656-2355

477-7121
"THE NAME FRIENDS RECOMMEND TO FRIENDS"
8-17

A. E. LePAGE
WESTERN LTD · REALTOR

"designed for your carefree lifestyle"

TURGOOSE POINT ESTATE . . .
WATERFRONT TOWNHOUSES
"A few choice luxurious homes still available"



1580-1780 Sq. Ft. of living area PLUS
Double self-contained garages.
PRICED FROM $83,000 to $118,000
OPEN TO VIEW ON SATURDAY and SUNDAY 1-5, DAILY 6-8:30 P.M.
2654 LANCELOT PLACE (off James Island Road)
(North on Patricia Bay Highway to Mt. Newton X Road —follow signs to our display office)

TURGOOSE POINT ESTATES TOWNHOUSES reflect the careful planning and construction in creating carefree living accommodation to suit the discriminating buyer.

Priority has been given to preserving the THREE-ACRE TREED site offering 800 feet of prime waterfront on Saanichton Bay.

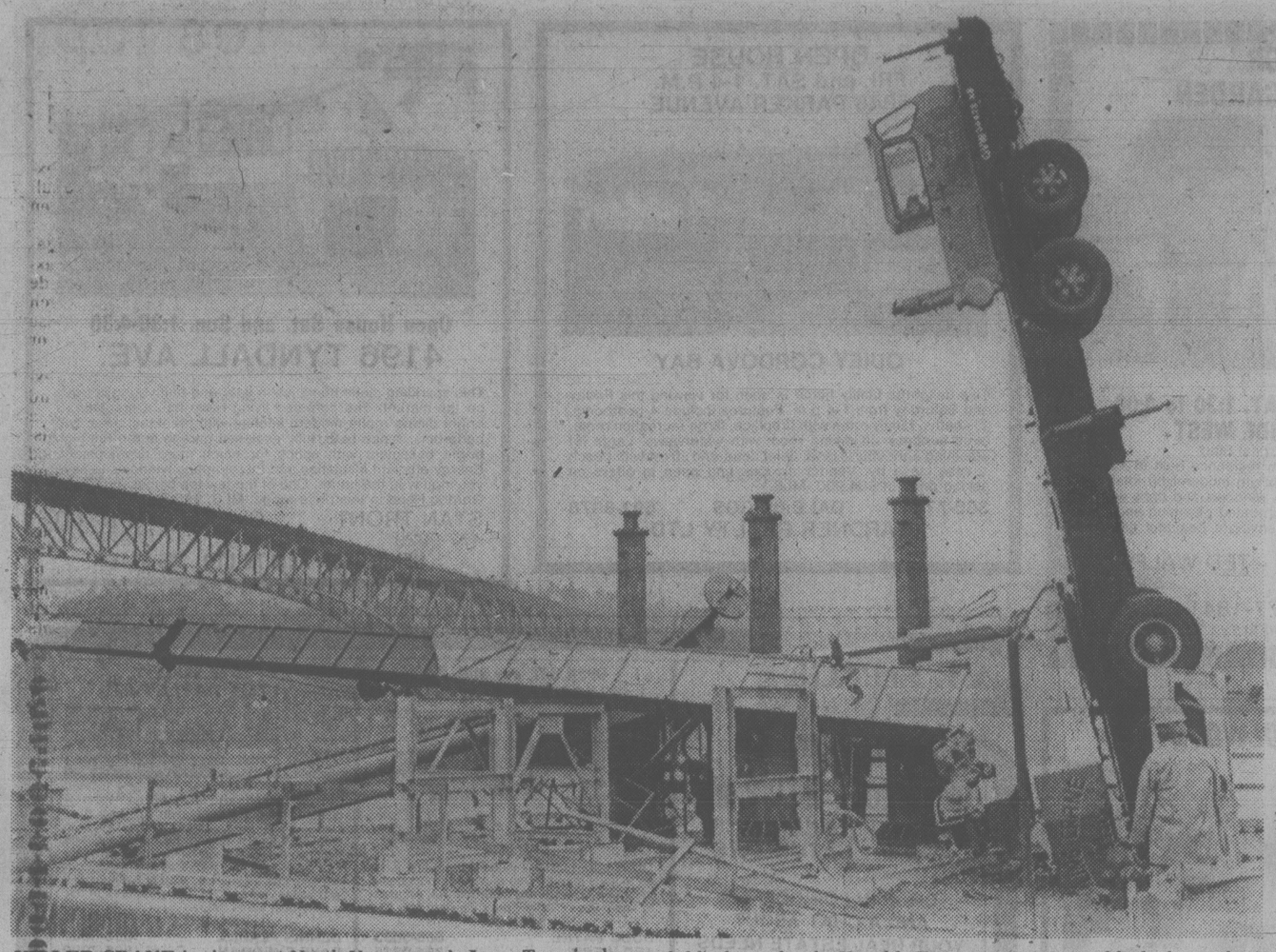
Five different models designed for the individual's privacy with emphasis on functional living area.

Without a doubt, Turgoose Point Estates rank with the finest residential waterfront developments in the Greater Victoria Area.



QUALITY CONSTRUCTION BY
PINE HOME BUILDERS LTD.

Another Quality Development By:
Victoria Realty LTD
386-3585
8-16



KILLER CRANE is shown at North Vancouver's Lynn Terminals after it flipped over backwards while loading a ship and clubbed to death Harold Eamor, a 54-year-old dock worker, with a steel beam. The crane operator escaped without injury.

Hospital pull-out threat

VANCOUVER (CP) — Pat Shields, president of the British Columbia Private Hospitals Association, says members of his group might opt out of the province's long-term care program if the health ministry doesn't increase payments to private hospital owners.

Shields said the government's increased payments to owners of long-term care facilities "sad and shocking" in light of increased costs.

After months of negotiations, the health ministry announced Monday it would increase payments to the BCPHA and the B.C. Association of Private Care Facilities by about nine per cent.

The government now will pay $14.20 a day instead of $13.50 for personal care and $18.20 instead of $16.45, $21.75 instead of $20.55 and $35 rather than $28.30 for intermediate care.

Patients will continue to pay $6.50 a day.

B.C. Briefs

Hertz shifts to reverse on truck rental to mine

BURNABY (CP) — Hertz Canada Ltd. has agreed to stop renting trucks to Placer Development for shipping molybdenum after union members at Placer's strike-bound mine at Fraser Lake, B.C. set up picket lines at the Hertz truck rental centre here.

About 500 workers, members of the Canadian Association of Industrial, Mechanical and Allied Workers, have been on strike at the central British Columbia molybdenum mine since Feb. 14.

Union spokesman Bob Green said the union is conducting secondary picketing in an attempt to pressure Placer into settling the contract dispute.

Last month, a provincial mediator proposed wage and fringe benefit increases totalling 24 per cent in the first year of a two-year contract, and nine per cent in the second year.

On July 9, the union asked for an additional 15 cents to be added to wages Jan. 1, 1981. Base rate now is $6.43 an hour.

The company turned down the proposal.

MLA criticized

CRANBROOK (CP) — MLA Terry Segarty has been criticized by the Kootenay Secondary Mills Association for not living up to promises he made during the provincial election campaign.

Eugene Schmidt, association vice-president, Wednesday accused Segarty (SC-Kootenay) of betraying smaller logging operators.

Schmidt said the MLA has changed his stand in regard to the offering of timber.

Ruling favors HEU

VANCOUVER (CP) — The British Columbia Labor Relations Board ruled Thursday in favor of the Hospital Employees Union in a dispute at a Vernon nursing home.

The union wanted the board to declare that the provincial government's Essential Services Disputes Act applies to the Norwick nursing home in Vernon so it could have a contract dispute settled by binding arbitration.

Norwick House, which does not want to go to binding arbitration, claimed it is not a hospital and therefore not covered by essential services legislation.

Board vice-chairman Jim McIntyre agreed the extended care facility is not a hospital under the act, but ruled that since the workers' main duty is patient care, the act does apply and arbitration is the next step.

PWA losses plea

VANCOUVER (CP) — The Federal Court of Appeal has dismissed damage claims by Pacific Western Airlines arising from the February, 1978 crash of a PWA Boeing 737 in Cranbrook that killed 43 persons.

Mr. Justice Louis Pratt dismissed the airline's appeal of an earlier action against federal government officials, the City of Cranbrook and the Boeing Co.

The action had been dismissed in Federal Court on grounds that it did not fall within federal jurisdiction. PWA appealed, but in a short written decision issued Thursday, Justice Pratt said claims against Boeing come under the jurisdiction of United States air regulations.

Claims more than money: Berger

VANCOUVER (CP) — A settlement of native claims will not be merely a matter of providing land and money, says Mr. Justice Thomas Berger of the British Columbia Supreme Court.

The claims extend to renewable and non-renewable resources, education, health and social services, public order and "over-arching all of these, the future shape and composition of political institutions," Berger said.

Speaking to the International Congress of Americanists, he said native claims are founded on something as important to the urban native as it is to the rural native.

"Their determination to remain distinct peoples is based on their conviction that individual identity depends on collective identity — knowing who you are means knowing who your people are, where your home is."

Berger said native people do not wish to return to the past.

"Rather, they wish to ensure that their culture can continue to grow and change — in directions they choose for themselves."

The settlement of native claims should allow native people to thrive and native culture to develop, Berger said.

"It is my conviction that if, in working out a settlement of native claims, we try to force native social and economic development into moulds that we have cast, the whole process will be a failure," he said.

NOW! Until September 5th

DATSUN $500.00 REBATE*

On any new front-wheel drive Datsun 310



*$500 factory rebate cheque on purchase of Datsun 310 on or before September 5th, 1979.

From . . .

SAUNDERS & HITCHMAN LTD.
2040 CADBORO BAY RD. 592-2471
and
800 YATES STREET 381-5222

THERE'S MORE FUTURE IN A DATSUN.

8-9

60 calories
3.5 grams carbohydrates.

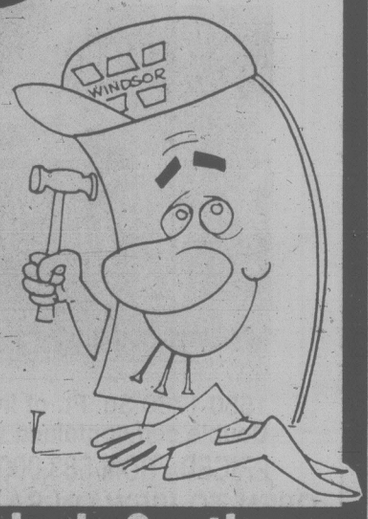


Trilight. Nobody brews it lighter.

Prices effective Aug. 17-Aug. 24 While Stock Lasts

TOP VALUE Windsor

MEANS • Service • Selection • Value



INSULATION "SPECIAL"

Vapor Barrier Backed Fibreglass Insulation at the price of ordinary friction fit. — Note the square foot coverage per bundle!

21.95

R20 15 inch Covers 90 Sq. Ft. per Bundle.

Sundeck Coating



DUCAN SUNDECK COATING
Simple 2-coat application, covers up to 100 square feet. 2½-gallon pail.
GREEN
GOLD
GREY
39.95

G.S.W. ROOF DRAINAGE SYSTEM



White and brown, easy to install baked-on enamel finish, eavestrough in in 10' & 16' lengths. Downpipe and all accessories available.

45¢ Foot

SELECT FIR tongue and groove SUNDECK PLYWOOD 4x8x⅝"

16.49 Sheet

PANELLING

4x8x⅛" Desert Pecan on No. 1 Hd. Bd.	6.95
4x8x¼" Colonial Pine Hardboard	8.95
4x8x4 mm Ivory Tone, Walnut on Mahogany	7.95
4x8x4 mm High Country Saddle, on Mindi Board	6.95

master charge

Windsor Plywood

CENTRAL SAANICH
2120 KEATING X RD.
652-5632 (Open Sundays)

WE DELIVER

DOWNTOWN VICTORIA
3032 JUTLAND
386-8222

WINDSOR THE PLYWOOD PEOPLE

Grain stall a 'general mix-up'

Meeting slated on grain delays

VANCOUVER (UPC) — West coast marine employers have agreed to meet with grain and Vancouver port officials to resolve grain export delays said to be caused partly by lack of longshore manpower.

John Slos, chairman of a special port-grain officials committee that met earlier this week to discuss the problem, said Thursday no date had been set for the meeting with the British Columbia Maritime Employers' Association.

Slos said representatives of the International Longshoremen's and Warehousemen's Union may also be invited to the meeting.

The BCMEA represents the grain industry and negotiates labor agreements with the longshormen.

Les Copan, vice-president of the longshoremen's union, blamed the summer vacation season as the reason for the shortages. He said the problem "should resolve itself shortly.

On Tuesday Pacific Elevators and Alberta Wheat Pool called for a total of nine gangs and got two. But by Wednesday, spokesmen for two other terminal operators — the United Grain Growers and Saskatchewan Wheat Pool — reported normal operations.

VANCOUVER (CP) — The railways, the wheat board, the grain companies, the dockers — which deserves the blame for the steady succession of tie-ups and backlogs in grain shipments from Vancouver?

None of them and all of them, says a top shipping official, who cites a general lack of co-ordination in the complex system that delivers Prairie grain to overseas markets.

Norm Cunningham, president of the B.C. Maritime Employers' Association, assigns about two per cent of the blame to delays at dockside. The rest belongs to the other cogs in the grain delivery machine.

"Everybody looks out at the ships anchored in English Bay and blames the longshoremen and that's not so," Cunningham said in an interview.

"A week ago it was the railways. It's the lack of co-ordination in the delivery of grain."

The federal government agrees. During the last election campaign, the Progressive Conservatives promised to appoint a grain transportation co-ordinator with the power to get shipments rolling smoothly and make sure they stay that way. An inquiry has been fielded under Manitoba MP Jack Murta to define the position, but the system's problems continue.

Earlier this year, there were the usual seasonal complaints that the railways were not providing enough cars or moving grain to port fast enough. This week, the sidings at the grain terminals lining Vancouver harbor were plugged with cars waiting to be unloaded and it was the longshoremen's turn to shoulder the blame.

Terminal operators cited a shortage of longshoremen due to the summer vacation period and said that those who are on hand avoid working day shifts. Instead, they turn up in droves on night shifts which pay a premium rate of time-and-a-half on a base rate of $10 an hour.

Ed Isaac, manager of the local Canadian wheat board office, said the net result was that 30,000 tons of grain a day was moving out of Vancouver, down sharply from an average of 40,000 tons a day.

"It's terribly frustrating," said Isaac.

"We are paying time-and-a-half to load ships at night — during the day they are sitting idle.

"We have got the grain cars, we have got the grain, but we can't get the guys to load it."

One terminal reported that a call for five longshore gangs one morning this week brought out just one.

Isaac noted that delay means more than inconvenience. The wheat board — and ultimately Prairie farmers — are liable to a demurrage charge of $5,000 for each day that each ship is delayed.

"I'm not denying that some longshoremen hold back from the day shift," Cunningham said, "but that's just a nice, trite statement that doesn't answer the problem.

"I'm not defending the longshoremen — we have some difficulties in the summer vacation season and at Christmas time — but if you are going to point the finger at one thing, then you should look at the over-all equation. If you did, you'd find that the stevedoring industry and the longshoremen are maybe a two-per-cent factor."

Cunningham said a much greater delay results from bad co-ordination — when ships sit idle because the grade or variety of grain they are to take on has not yet arrived by rail.

Les Copan, president of the International Longshoremen's and Warehousemen's Union, agreed with Cunningham that while vacationing dockers are an obvious target, the real reason for the backlog is bad timing — no letup in the pace of rail deliveries during the holiday period.

3 Nigerians jailed in U.K.

LONDON (Reuter) — Three Nigerians who tried to smuggle marijuana with a street value of $29,000 into Britain hidden in a set of bongo drums were jailed for a total of 10½ years. The men were arrested when they came to take delivery of the drums at London's Heathrow Airport.

Cigarettes top hazards at mill

VANCOUVER (CP) — A health study of nearly 2,000 workers at MacMillan Bloedel Ltd.'s Powell River, B.C. pulp mill places more blame on cigarette smoking than mill conditions for health problems among workers.

The study was carried out by a research team headed by Dr. Stefan Grzybowski and Dr. Moira Yeung of the Occupational Lung Disease Unit, University of British Columbia department of medicine at Vancouver General Hospital.

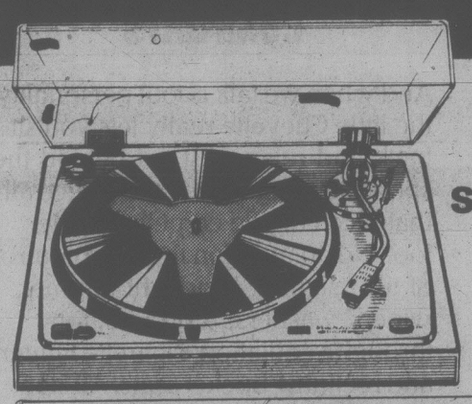
The researchers said data collected showed that workers in the Kraft mill about 120 kilometres northwest of here did not have an unusually high prevalence of chest symptoms or lung function abnormalities — even though they were exposed to such gases as sulphur dioxide and hydrogen sulphide.

However, the investigators found that workers exposed to carbon monoxide had blood changes which might adversely affect those with a history of angina or heart attack.

They also said workers exposed to paper dust and some chemicals have a higher prevalence of a history of jaundice but blood tests indicated no remaining disability or abnormality.

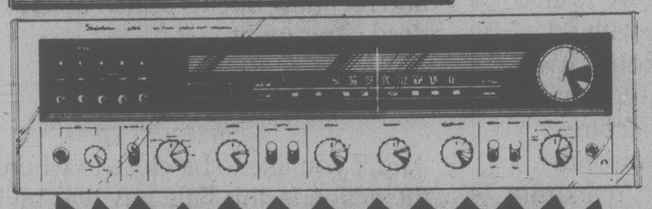
The study concludes — as have many other previous studies — that cigarette smoking is more harmful to the respiratory system and the lungs than the effects of the various air contaminants.

BACK TO LOW PRICES FOR BACK TO SCHOOL



SANSUI EDS STEINTRON

OUR BEST PACKAGE BUY IN THIS PRICE RANGE



PLUS — EDS 600 SPEAKER SYSTEM 3 way, 12" woofer, 5" midrange and 3" tweeter.

STEINTRON S70R RECEIVER (ORDERS TAKEN IN CASE OF INSUFFICIENT STOCK) 35 watts per channel RMS, am/fm stereo receiver.

SANSUI SRB 200SE TURNTABLE semi-automatic belt drive, hinged dust cover.

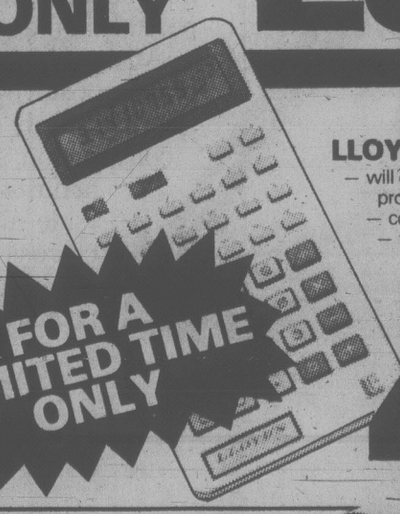
NOW ONLY 399.88

NEC RM1000E PORTABLE STEREO RADIO/CASSETTE
— convenient, take it wherever you go.
— great sound, with incredible features.



NOW FOR ONLY 299.88 ea.

FOR A LIMITED TIME ONLY



LLOYDS E619 CALCULATOR
— will do sine, log and other math/science problems
— convenient to carry with you anywhere
— take it to school, office or supermarket

NOW 49.88 ea.

SPECIAL OFFER!



SCOTCH MASTER III C90 TAPE
— 3 tapes per package
NOW 15.88 ea. triple pak.

EXPERTS FAVOURITE



AKG K40 HEADPHONES
— light weight
— European quality
39.88 ea.



A GREAT PACKAGE WITH A FANTASTIC SOUND
AKAI AA1115 RECEIVER, am/fm, 15 watts per channel RMS.
NEC AUP 6500 TURNTABLE, semi-automatic, direct drive, low wow/flutter, high signal to noise ratio.
ALTEC ATLANTIC SPEAKERS, two-way speaker system, 8" woofer, two 2" tweeters.
599.88

House of Stein ELECTRONICS LTD.
CHARGEX VISA master charge

721 YATES
386-2935

8-17

FAIRWAY
272 GORGE ROAD WEST
MON.-THURS. 9-9
FRI., SAT. 8-9 SUNDAY 9-6
PRICES EFFECTIVE FRI., SAT. AUGUST 17, 18
We Reserve the Right to Limit Quantities. While Stocks Last.

FRESH BOSTON STYLE PORK SHOULDER BUTT ROAST Govt. Inspected, lb. 98¢

CHUCK STEAK GRADE A BEEF, lb. 1.15
CROSS RIB ROAST BONELESS GR. A, lb. 1.79
FRESH, BONELESS PORK SHOULDER BUTT ROAST lb. 1.19
FRESH GROUND PORK lb. 1.39
FROZEN, Approx. 4-lb. bag CHICKEN WINGS lb. 77¢
GAINER PORK SAUSAGE 1-lb. pkg. 1.19
SHANKLESS WHOLE or HALF SMOKED PICNIC lb. 89¢
GAINER VAC PACK WIENERS 1-lb. pkg. 95¢
GAINER HICKORY HOUSE BACON 1-lb. pkg. 1.19
GAINER CHUNK BOLOGNA lb. 89¢

FRESH, WHOLE FRYING CHICKEN AVAILABLE FRI. ONLY WHILE STOCKS LAST lb. 77¢

FRI., SAT. OPEN 8 A.M.-9 P.M.

CRISCO SHORTENING, 1-lb. pkg. 79¢
FLEISCHMANNS CORN OIL MARGARINE 2-lb. pkg. 1.99
SUNBEAM HOLLYWOOD BREAD 16-oz. loaf 59¢
HEINZ KETCHUP 32-oz. btl. 1.29
FIVE ROSES WHOLE WHEAT FLOUR 20-lb. bag 3.99
ROYALE 2-PLY 8-ROLL PACK BATHROOM TISSUE 2.19
HUSKY, 25 oz. DOG FOOD 2 tins 79¢

NABOB DELUXE TEA BAGS 125's 2.89 LIMIT TWO PKGS. PER FAMILY

MIRACLE WHIP SALAD DRESSING 1 litre 1.44
DELMONTE, in its own juice PINEAPPLE 14-oz. tins 2/
DELMONTE WHOLE KERNEL CORN 12-oz. tin 2 tins 79¢
NALLEY POTATO CHIPS 200g box 67¢
NIAGARA FROZEN ORANGE JUICE 12-oz. tin 69¢
McCAIN FANCY FROZEN PEAS 2-lb. bag 79¢
EARLY McINTOSH FANCY APPLES lb. 39¢
CALIFORNIA FRESH PLUMS 3 lbs. 1.00
LOCAL No. 1 NEW POTATOES 15-lb. bag 89¢
U.S. GROWN FRESH GREEN PEPPERS lb. 29¢

City 'reasonable' on fire precautions

City council's fire prevention committee Thursday took what Mayor Mike Young called a reasonable approach in dealing with apartment buildings under fire marshal's orders.

Owners representing four buildings who have already agreed to conform with the National Building Code will be given the same option granted others if council approves the committee's recommendation.

The orders require buildings to achieve modern standards of fire resistance, with acceptable fire exits, emergency lighting, smoke warning and fire alarm systems.

Four had agreed to requirements specified earlier by the fire department and three had asked for an extension of the time allowed for improvements.

Twenty condominium owners of Bickerton Court showed up and strata council chairman Norman Calverley delivered a brief asking whether a strata lot is a private dwelling house, or a public building as defined in the Fire Services Act.

Chief Eric Simmons said the act defines public buildings specifically and any building other than a private dwelling house.

Calverley said it would cost $60,000-$80,000 to install the necessary wiring for an acceptable alarm system, pointing out it was only five years ago that Bickerton upgraded its fire requirements, and the building was certified by the fire department only five months before the most recent order was issued in November, 1978.

There are 97 suites in the building, housing some 150 residents of whom just over 100 are retired.

Each floor has two fire wardens and all residents are made aware of a comprehensive fire and emergency plan.

Young said the requirement for an approved fire detection alarm system should be waived provided Bickerton provides each residential unit and corridor with individual detectors.

Calverley said the cost of equipping the building with approved detectors would be less than $5,000.

Goodacre Towers, Regent Tower and Charter House would be allowed to upgrade by including room smoke detectors and corridor alarm-detection systems.

Seaview Towers, Beacon Towers, Princess Patricia Apartments and Lord Simcoe Apartments will be told they must upgrade in accordance with existing fire marshal's orders or complete work as requested by the fire chief by Nov. 30.

Street study hunts leader

Representatives of 23 groups and organizations will be called together to select a chairman for Victoria's task force on street people.

The task force was proposed by Ald. Robin Blencoe to deal with problems associated with the downtown core and people who make the streets their living space.

Blencoe said he has had difficulty finding a chairman who can relate to the the downtown business community and street people.

The committee will include representatives of council, police, the family court committee, the probation service, the human resources ministry, the Indian Friendship Centre, the Chamber of Commerce, Cool-Aid, Mustard Seed, Upper Room, the Salvation Army, the school board, YM-YWCA Outreach, business associations, youth workers and street children.



BLENCOE

The committee agreed that the Liquor Administration Branch and liquor dispensing licencees should be added.

"It is obvious liquor plays a large part in downtown problems," Blencoe said.

The task force will have no powers to act but will make recommendations to council.

Blencoe suggested that to make it work on a daily basis, the task force should develop subcommittees to deal with specific issues like native Indian problems, policing and the role played by drinking establishments in downtown problems.

Grant okayed for PoW meeting

A $250 grant to help former prisoners of war hold their 1981 national conference in Victoria was recommended Thursday by city council's finance committee.

The request came from Norman Rubenstein, president of the B.C. chapter of the National Prisoners of War Association.

Rubenstein, who was a PoW of the Germans in 1940, said the provincial secretary's department is giving $500 and that Defence and Veterans Affairs Minister Allan McKinnon has arranged for free armed forces flights for two delegates to attend the 1979 conference in Halifax, where preparations for the Victoria meeting must begin.

Most of the 60 members of the reactivated B.C. group are on disability pensions and cannot raise enough money to send delegates to Halifax, he said.

In other business, aldermen referred a Union of B.C. Municpalities resolution opposing Sunday shopping hours to council.

The B.C. division of the Retail Merchants Association of Canada sought council support in asking for provincial legislation to control Sunday shopping.

Exceptions would be allowed for corner stores, drug sections or stores in tourist areas, the association said.

The committee also recommended that an evangelical group be allowed use of Centennial Square from 2 to 4 p.m. daily for a week this month.

But it was also stipulated the city manager have discretion to tone down sound amplification if the singing, preaching, testimonials and musical instruments become too loud.

Deepsea ships in port

(All cargoes are forest products unless otherwise stated.)

Esquimalt — Allunga, in for work.

Chemainus — Everjust.

Crofton — Warschau, Tradewind East.

Nanaimo — Faro, Louis L.D.

Duncan Bay — Star Carrier.

Tahsis — Rimba Meranti.

LITTLE GUY MAKES GOOD.

Chevy Chevette Now Canada's Best Selling Small Car.

Chevrolet is very proud to announce that in 1979* the Chevy Chevette became Canada's No. 1 small car. And for darn good reason. You see, when Chevrolet decided to build a small economy car, it drew on years and years of experience to create its design. And now, after less than 4 years, the Chevy Chevette has proven itself to be the No. 1 value car that it was designed to be. We knew you'd recognize one finely built, solid little character when you saw it.

VALUE

The Chevette has a personality just loaded with standard features. And we knew you'd welcome its low price tag. A price that includes so many features, even the competition had to sit up and take notice. Plus with three models to choose from: (a 4-door Hatchback rings in at $4,750, the 2-door Hatchback Coupe at †$4,610, and the nifty little 2-door Scooter at ‡$4,019), we knew you'd be hard pressed not to find one exactly right for your individual style.

FACTS

Now when we talk about Chevy Chevette's solid character, we're talking about a 1.6 litre engine with a 4-speed standard transmission that will give you an estimated fuel consumption/economy rating of 7.0 litres per 100 kilometres** or if you prefer 40 MPG, reliable front disc/rear drum brakes, positive rack-and-pinion steering, sturdy double-panel body construction, sound-deadening acoustical treatment, body side mouldings, extensive corrosion-resistant treatments, a high energy ignition system, radial tires and believe it, even more.

COMFORTS

And when we talk about personality, the little Chevette really lets you sit back and relax. Just get behind the sports steering wheel and notice all that nice cut pile carpeting under foot. Not to mention fingertip control of turn signals, headlight dimmer, wipers, washers; AM radio, flow through ventilation, cigarette lighter and reclining bucket seats. All standard equipment.

MANOEUVREABILITY

And if you like to be close to where the action is, this little guy was built just for you. The Chevy Chevette can manoeuvre through the thick of it in comfort and style. In fact, it can turn you around almost as quickly as you can change your mind. Yes we knew it was all just a matter of time before the little Chevy Chevette would find its proper place in the sun, but that's not going to stop us from thanking you for recognizing it so soon. Get into a Chevy Chevette. Canada's No. 1 small car. It'll do you proud too.

New vehicle warranty 12 months/20,000 kilometres. 3-yr. perforation from corrosion warranty. Available Continuous Protection Plan.



GM Canada

Chevrolet

*Based on R.L. Polk records of registration of new vehicles in Canada from January to May 1979. **Based on Transport Canada approved test methods. Remember: these fuel consumption/economy figures are estimates which may be subject to revision. The actual results you get will vary depending on the type of driving you do, your driving habits, your vehicle's condition and optional equipment installed. †Based on Manufacturer's Suggested Retail Price, Provincial or local taxes, Freight and Licence extra. Price subject to change. Dealer may sell for less. ‡Some standard features mentioned are not available on Chevette Scooter. See your dealer for details.

Workers defy LRB decision

About 130 employees at Nanaimo Regional General Hospital are defying a Labor Relations Board back-to-work order and continuing a sit-in to protest the suspension of a co-worker.

A meeting opened today between union officials and representatives of the Health Labor Relations Association in an effort to resolve the dispute.

The board ruled Thursday that the employees should return to work under a 30-day interim agreement while a grievance over the suspension of a 60-year-old cleaner is resolved.

The members of the Hospital Employees Union began the sit-in Tuesday when the maintenance worker was suspended after refusing to take part in a garbage pick-up detail.

Those involved in the sit-in work in the dietary, medical records, and maintenance departments as well as the business office.

As a result of the dispute, the hospital has had to cancel elective surgery but hospital spokesman John Nikitium said today most other services are being maintained.

Refugee aid sought

The Chinese Consolidated Benevolent Association today launched a fund-raising campaign to help Vietnamese refugees.

The drive was initiated by president Peter Lou-Poy and the association's academic adviser, Dr. David Lai.

The association hopes to raise enough money to sponsor a families to come to Canada or help those families already here who need financial assistance.

Rev. S.M. Li and Gene Mah of the Chinese Presbyterian Church are co-chairman of the fund-raising drive.

The Hoy Sun Benevolent Association was the first Chinese organization to respond to the campaign, donating $500.

Those wishing to donate should send cheques payable to the Chinese Consolidated Benevolent Association, c/o Rev. S.M. Li, Chinese Presbyterian Church, 816 North Park.

They can also contact CCBA staff members or representatives of any other Chinese benevolent association.

CCBA staff members include Rev. Daniel Ho of Victoria Chinese Alliance Church, Rev. Steve Wong of the Chinese Pentecostal Church, Augustine Low of the Peking Restaurant and Frank Lee of the Don Mee Restaurant.

Receipts with registration numbers will be mailed to donors for income tax return purposes.

8-year sentences

BRUSSELS (UPI) — A Belgian court has sentenced two Palestinians to eight years in prison each for an Easter Monday grenade and submachine gun attack at Brussels airport that wounded 16 persons. Hoseini Rad Mahmoud, 31, and Dayekh Khaled Dokh, 26, were found guilty of attempted murder.

Wosk's LTD

SUPER SUMMER SALE

ON HAND PICKED MERCHANDISE FOR QUICK CLEARANCE

FREE DELIVERY

CHARGEX VISA master charge.

HITACHI 12" B&W T.V. 100% Solid State 117.99

McCLARY 12-cu.-ft. CHEST FREEZER Limited Quantity 278.00

ADMIRAL 20" COLOUR T.V. 477.99

GIBSON 30" SELF CLEAN RANGE White or Gold 477.99

McCLARY 13-cu.-ft. FROST FREE REFRIGERATOR Subject to stock 426.99

ALL SOFA BEDS IN STOCK 10% OFF

3-PCE. DROP LEAF DINETTE 69.99

BROYHILL 3-PCE. FRENCH PROVINCIAL BED. STE. Matching night tables 159.00 ea. 899.00 STE.

HITACHI MICROWAVE OVEN Stainless Interior 519.00

ALL OPEN STOCK MASKINONGEE BEDROOM FURNITURE 25% OFF

2 ONLY SOFA and CHAIRS 1/2 PRICE

ODDS AND ENDS IN BEDDING START AS LOW AS 39.00 per pce.

ADMIRAL DELUXE SIDE BY SIDE REFRIGERATOR FREEZER Almond Only 889.00

SAVE $ $ ON ALL RECLINERS 10% OFF

McCLARY PORTABLE DISHWASHER Limited to stock in store 389.00

TOWNE HALL 4-PIECE GROUP 499.00 SOLD AS GROUP ONLY

ALL ROXTON MAPLE FURNITURE IN STOCK 10% OFF

McCLARY AUTOMATIC WASHER 388.00 MATCHING DRYER 258.00 WHITE ONLY

1810 STORE ST.

Sale is for 3 days Only!

NO DOWN PAYMENT ON YOUR WOSK'S ACCT.

8-17

SHOP-EASY FOODS

GOVT. INSPECTED FRESH WHOLE CUT-UP FRYING CHICKEN lb. 98¢

BREAKFAST DELIGHT SLICED SIDE BACON 1 lb. pkg. 1.49

LOCAL GROWN CORN on the COB 6 cobs 69¢

LOCAL GROWN CELERY CANADA #1 lb. 25¢

NEILSONS ICED TEA MIX 24-oz. tin 1.69

COLGATE REGULAR TOOTHPASTE 100 ml tube 99¢

BURNS COOKED HAM 1½-lb. tin 3.69

ASSORTED RELISHES BICKS 12-fl.-oz. jar. 59¢

WHITE ROCK ASSORTED CANNED POP 10-fl.-oz. tin 5 tins 98¢ PLUS DEPOSIT

PRICES EFFECTIVE Fri., Aug. 17th to Sun., Aug. 19th

WE RESERVE THE RIGHT TO LIMIT QUANTITIES

STORE LOCATIONS:

SHELBOURNE PLAZA — COLWOOD PLAZA

230 COOK ST. — CADBORO BAY VILLAGE

2187 OAK BAY AVE. (Oak Bay Closed Sundays)

SUNDAY STORE HOURS: 10 A.M.-5 P.M.

THESE PRICES ARE ALSO AVAILABLE AT

MAVERICK MARKET 880 Esquimalt Rd. 8-17

SHOP-EASY FOODS

Lot of talent back home, Aussie says

Scott's World
By Vernon Scott

HOLLYWOOD (UPI) — Every five years or so Australia exports a top-flight performer to the United States: first Helen Reddy, then Olivia Newton-John and now Julie Anthony who makes her American TV debut this month.

Reddy and Newton-John burst on the national consciousness with hit records. Julie is making her impact on TV starring in *The Arthur Godfrey Special*, a syndicated hour variety show.

She's also completed her own *Julie Anthony's Gold Coast Special*, another syndicated hour which she discribes as a mini-travelogue of Australia featuring her own singing and dancing. It will be televised the first week in September.

Julie is a tall, blue-eyed brunette who appears to be more sophisticated and polished than her two Aussie predecessors when they arrived in Hollywood. She is chic and poised. Her Australian accent is faint.

Unlike Reddy and Newton-John, she plans to continue to live in Australia, coming to the United States only when she has work to do.

Asked if we could expect a steady stream of female singers from down under, Julie nodded affirmatively.

"There's a heck of a lot more talent back home that hasn't been discovered yet," she said. "We've got hundreds of outstanding singers in Australia.

"The explanation is relatively simple. There are 500 nightclubs in Sydney alone and all of them feature singers who could do well in England and the United States if they had the opportunity.

"But even most Australians aren't familiar with them because they aren't cutting records and seldom appear on television.

"The singers, and there are hundreds of them, go from club to club getting a proper grounding and the necessary experience. There's nothing like it in the States or England."

Entertainment Guide

THE BUTCHART GARDENS — 75th ANNIVERSARY — Open daily 9 a.m. to 11 p.m.

NIGHT ILLUMINATIONS — Every evening — all 35 acres of Gardens, including Ross Fountains, transformed into a romantic fairyland. At dusk.

3 RESTAURANTS TO SERVE YOU — THE BUTCHART DINING ROOM — 10 a.m. to 7:30 p.m. (Delicious High Teas to 4:30 p.m.; Butchart Buffet 5 p.m. to 7:30 p.m.). THE GREENHOUSE RESTAURANT — 10 a.m. to 9 p.m. Cafeteria style service. COFFEE BAR — always open.

ENTERTAINMENT — A SHOW BARGAIN! — All listed entertainment included in regular admission.

MON. THRU FRI. — JUST FOR FUN — Delightful outdoor musical revue. Songs, dances, laughter, with a full company of performers and musicians. 8:30 p.m. Mon. thru Fri.

EVERY NIGHT OF THE WEEK — THE BUTCHART GARDENERS — 6 to 8 p.m. Musical fun for children of all ages.

WEEKENDS — FIREWORKS! — Superb imported pyrotechnic spectacles. Two completely different shows: "A FIREWORK SPECTACULAR," Saturday night. "MAGIC FIRE," Sunday night. Both at dark.

MAGIC SHOW — 8:15 p.m. Sat. and Sun. GRACE TUCKEY PUPPETS — 3:30 and 4:30 p.m. Sun. only.

HAVE A PERFECT VISIT — Enjoy dinner, see a spectacular show, then thrill to the gorgeous night lights. A perfect way to entertain.

FOR FURTHER INFORMATION — Phone 652-2222.

STRATHCONA HOTEL — British Columbia's largest night-life centre, 919 Douglas St., 383-7137. Featuring "THE OLD FORGE" Nightclub with live music of "THE BROTHERS FORBES AND FRIENDS." 3 Discotheques — "THE STING," "THE CUCKOO'S NEST" and "IVY'S", and a unique lounge called "BIG BAD JOHN'S" featuring Hillbilly atmosphere. Luncheon served daily in "THE STING" and lunch and dinner served in the "CUCKOO'S NEST."

"Everybody knows who's Number One!"

CENTURY INN — ENTERTAINMENT PLUS!! "FORTY THIEVES DISCOTHEQUE" — Officially rated the Island's No. 1 Disco — Victoria's only total dance experience in an Uptown Cabaret atmosphere — Best Sound, Best Light & Fog Show, 3 rooms, free attendant parking. "OUR PUB" presents the best exotic dancing in town daily noon to 6 followed by Disco Dancing 'til midnight. Century Inn, Pandora at Government on Centennial Square, 383-1151.

STEWARTS — Presents dining with Louise Rose, lunch with George Essihos in Market Sq., 388-7021.

SALMON, CHARTER GUIDE, BOAT RENTAL — family fishing, protected Saanich Inlet. 652-1014.

OLD COUNTRY TEA GARDEN—"THE GAZEBO"— 5460 Old West Saanich Rd., specializing in English Scones and Devonshire Cream. Fresh Berry Shortcake and Pies in season. Light lunches also served. Enjoy a pleasant afternoon in a country garden setting. Open 11:30 a.m.-5:00 p.m. (Closed Mondays.)

VICTORIA HERITAGE VILLAGE — Changing of the Guards daily 9-5. Free admission. (In front of Land of the Little People and Haunted Mansion.)

THE COMEDY WITH NO RESPECT. GRIN AND BEAR IT, LAUGH AND SHARE IT.

Americathon

HELD OVER!

1998

LORIMAR presents A NEIL ISRAEL Film
AMERICATHON
Starring HARVEY KORMAN FRED WILLARD PETER RIEGERT ZANE BUZBY NANCY MORGAN and JOHN RITTER as the President
Co-starring RICHARD SCHAAL Special Guest Appearances by ELVIS COSTELLO CHIEF DAN GEORGE JAY LENO PETER MARSHALL
MEAT LOAF and GEORGE CARLIN as your Narrator Music Score by TOM SCOTT Executive Producer ED ROSEN Producer JOE ROTH
With Songs by EDDIE MONEY THE BEACH BOYS ELVIS COSTELLO and NICK LOWE
Soundtrack available on Lorimar Records® and Tapes. Distributed by Columbia Records®

PLUS DOUBLETALK — A SHORT FILM SHOWCASE PRESENTATION FROM THE NATIONAL ENDOWMENT FOR THE ARTS — PG

MATURE
OCCASIONAL COARSE LANGUAGE AND SWEARING (B.C. DIRECTOR)

QUADRA
Quadra at Hillside 382-3370

TONIGHT AT 7 & 9

9TH week
THE LONGEST RUNNING COMEDY HIT OF THIS SUMMER CONTINUES...

The FIRST Certified Crazy Person's Comedy.



PETER FALK
THE IN-LAWS
ALAN ARKIN
MATURE

PETER FALK · ALAN ARKIN in An ARTHUR HILLER Film "THE IN-LAWS"
Music by JOHN MORRIS · Executive Producer ALAN ARKIN · Written by ANDREW BERGMAN
Produced by ARTHUR HILLER and WILLIAM SACKHEIM · Directed by ARTHUR HILLER
Some Swearing (B.C. Director)
FEATURE AT 7:00 and 9:10 P.M.
MATINEE SAT. & SUN. AT 2:00 P.M.
towne cinema
AIR CONDITIONED 808 DOUGLAS ST. 382-5922

THE ROCKY HORROR PICTURE SHOW
AUG. 31, SEPT. 1 and 2 AT 11:30 P.M. & 1:15 A.M.
ADVANCE TICKETS $4.00
ADVANCE TICKETS NOW ON SALE AT TOWNE BOX-OFFICE

DANCE SATURDAY AUG. 18
THE MOM & DADS
ESQUIMALT SPORTS CENTRE, 9 P.M.-1 A.M.
Tickets on sale at Esquimalt Sports Centre & Hillside Mall
Presented by Esquimalt Arena and VI 90 8-8

WEEKEND SPECIAL
FRIDAY, SATURDAY NIGHTS
SCHNITZEL CORDON BLEU WITH PEROGIES ..... $6.95 Per person
INCLUDES OUR GREAT SALAD BAR OR HUNGARIAN GOULASH SOUP AND FRENCH BREAD
Tokaj HUNGARIAN RESTAURANT
Villa
1122 YATES ST.
383-4732
AMPLE FREE PARKING
OPEN MON. TO SAT.

DANCERS TEEN DISCO
OPEN 7 P.M.
THURS. thru SUN.
4x$10
EARLY BIRD DRAWS
FRI. & SUN.
DISCO AT ITS BEST
Pagard St. (across from the Bay)
Information: 388-4432

The Greater Victoria Summer Theatre School
presents
a lover and his lass
by William Shakespeare
and
the cagebirds
by David Campton
at Langham Court Theatre
August 9-18
Call 384-2142 for information

"'ROCKY II' IS A WINNER!"
—Joel Siegel, ABC-TV

"'Rocky II' is a better made film than its Oscar-winning predecessor."
—David Ansen, Newsweek

"Good news, 'Rocky' fans: 'Rocky II' is a knockout!"
—People Magazine

ROCKY II

MATURE
CAPITOL
805 YATES ST. 384 6811
Tonight at 6:55, 9:10 p.m.
Sat at 1:00, 2:55, 4:55, 6:55, 9:10 p.m.
Sun. from 2:55 p.m.
5th WEEK!

ARE YOU READY FOR THE SUMMER?
ARE YOU READY FOR A GOOD TIME?

FAMOUS PLAYERS THEATRES



From the Co-Producer of "National Lampoon's ANIMAL HOUSE"
BILL MURRAY in
MEATBALLS

MATURE
WARNING: Some suggestive dialogue and coarse language (B.C. Director)
— SHOWTIMES —
Tonight 7:05, 9:05 p.m.
Saturday and Sunday at
1:45, 3:35, 5:20, 7:05, 9:05 p.m.

ROYAL
805 BROUGHTON 383 9711

TILLICUM DR-IN
TILLICUM & BURNSIDE 382 7531
EXTRA — DRIVE IN ONLY
"UP IN SMOKE"
WARNING: A satire on drugs, coarse language throughout (B.C. Director)
GATES 8:30—SHOW DUSK

CHAOS IN THE COSMOS!



WALT DISNEY Productions presents
Unidentified Flying Oddball

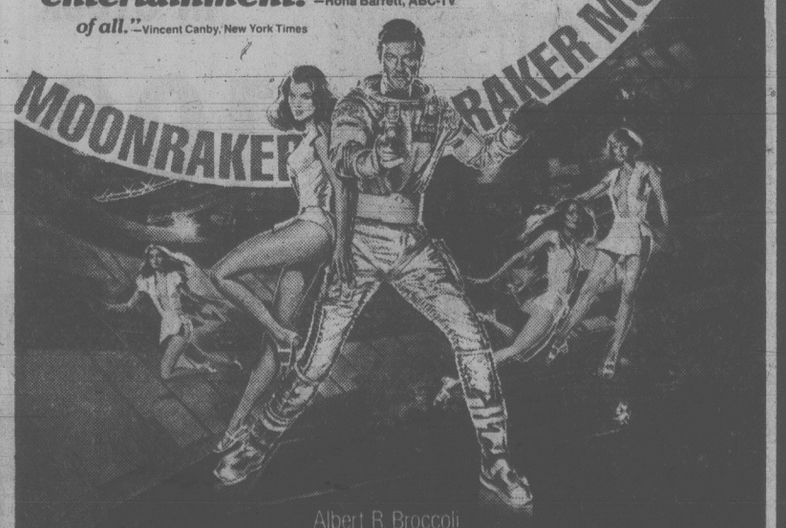




starring Dennis DUGAN, Jim DALE, Ron MOODY and Kenneth MORE as King Arthur with John LE MESURIER, Rodney BEWES, Sheila WHITE

GENERAL
Children $1.50
PLEASE NOTE SHOWTIMES:
Evenings 7:00, 9:00 p.m.
Matinee Saturday only
2:00 p.m.—Doors 1:30 p.m.
OAK BAY
2184 OAK BAY AVE. 598 2213
2nd WEEK!

"Moonraker' is out of this world entertainment!" —Rona Barrett, ABC-TV
of all." —Vincent Canby, New York Times



Albert R. Broccoli presents
ROGER MOORE JAMES BOND 007
Ian Fleming's
MOONRAKER

MATURE
WARNING: Some violence (B.C. Director)
CORONET
836 YATES ST. 383 6414
Tonight 6:50, 9:10 p.m.
Saturday and Sunday
2:15, 4:30, 6:50, 9:10 p.m.
5th WEEK!

Travellers cheque ads rile competitors

NEW YORK (AP) — Those "don't-leave-home-without-them" television commercials for American Express travellers cheques are under attack.

Competitors say the ads unfairly imply that people who lose travellers cheques may not be able to get a refund unless the cheques are American Express.

Citicorp Services, which issues First National City travellers cheques, took full-page advertisements Thursday in the *New York Times*, the *Washington Post* and some editions of the *Wall Street Journal* to advise: "Don't leave home without all the facts."

"We felt that we had no choice," said Jeffrey Neubert, president of Citicorp Services. He said the company asked American Express to withdraw the ads and was turned down.

Neubert said sales agents are complaining that potential customers are becoming increasingly concerned about the refundability of First National City cheques.

American Express refused to comment.

Collot Guerard of the division of advertising practices in the U.S. Federal Trade Commission's Bureau of Consumer Protection said the agency "probably will take a look at the American Express ad."

Both Barclay's Bank and Thomas Cook Inc. have also criticized the American Express commercial.

The Citicorp ad said: "The implication is clear: travellers will have trouble getting a refund for any travellers cheques other than American Express . . . or indeed, any refund at all.

". . . The fact is that all major travellers cheques provide a refund when their cheques are lost or stolen."

First National City has about 18 per cent of the between $25 billion and $30 billion world travellers cheque market. American Express has about half.

DANCING SATURDAYS



PARADE of BANDS

MARTIN VAN QUARTET SAT., AUG. 18

Instrumentalists: 8:45-9:30. Dancing 9:30-12:30 a.m. "Summer attire" (jackets and ties optional). $8 couple. Table Res. 658-5224 in the spacious Seaview Room (the Island's finest maple floor). 5110 Cordova Bay Rd.

McMorran's 60 YRS. in '79

8-17

The Waddling Dog Inn



652-1146

AMERICAN EXPRESS, MASTERCHARGE, CHARGEX

PATRICIA BAY HWY. at Mt. Newton X, Saanichton

THIS WEEK'S SPECIAL

SOUP OF THE DAY
CHEF'S SALAD
POACHED BLACK ALASKA COD
BOHEMIAN POTATOES
FRESH VEGETABLES
RUM BABA CHANTILLY
COFFEE

$10.95

8-17

FOUR SEASONS MUSICAL THEATRE presents



FINAL PERFORMANCES

COWARD TONIGHT 8:30 P.M.

GERSHWIN and COWARD TOMORROW The BELFRY

★ Special Dinner Pkg. at George's For information call 385-3424

Deep Cove Chalet



OPEN FOR LUNCH and DINNER

656-3541 11190 Chalet, Sidney
5 Mins. from Swartz Bay & Airport

RESERVATIONS APPRECIATED 4-20

FINAL WEEK IN THE LOUNGE!



TOM MIDDLETON

Tues. thru Sat. from 8 p.m.

Royal Oak INN

an attraction of Prestige Entertainment 8-13

Felice's DINING LOUNGE

ON THE WATERFRONT WITH VICTORIA'S MOST SPECTACULAR VIEW OF THE INNER HARBOUR
"MEMBER OF WORLD FAMOUS ITALIAN CUISINE"

LIVE ENTERTAINMENT FRI. & SAT. NIGHTS

GOURMET MEALS
LUXURIOUS SURROUNDINGS
● STEAKS ● SEAFOOD ● WILD GAME
● PASTA DISHES, TRY OUR HOMEMADE LASAGNA ● VEAL DISHES
● PICCATA AL MARSOLA
● SCALLOPPINE ALLA PARMIGIANA

RESERVATIONS RECOMMENDED 385-6467

LUNCH TUES. to FRI. 11:30 to 2:00 TREAT YOUR FRIENDS

1218 WHARF STREET AT THE FOOT OF YATES
OPEN DAILY FROM 5:30 P.M., LUNCH TUES. TO FRI. 11:30 to 2:00
EXTRA PARKING AVAILABLE ON THE WATERFRONT

● Chargex ● Mastercharge ● American Express

8-16

MORE ENTERTAINING THAN HUMANLY POSSIBLE!



GENERAL

Children and Golden Age $1.25

Haida
808 YATES STREET
382-4278

MON.-FRI. 2:00, 7:15, 9:15
SAT., SUN. 1:30, 3:15, 5:10
7:15, 9:15

CANADIAN ODEON THEATRES

It's Back!

STAR WARS



Starring
MARK HAMILL HARRISON FORD CARRIE FISHER
PETER CUSHING and ALEC GUINNESS

Written and Directed by GEORGE LUCAS
Produced by GARY KURTZ
Music by JOHN WILLIAMS

PANAVISION® PRINTS BY DE LUXE® TECHNICOLOR®

Original Motion Picture Soundtrack on 20th Century Records and Tapes

™ Trademark of Black Falcon Ltd ™ Trademark of 20th Century-Fox Film Corp © 1979 TWENTIETH CENTURY-FOX

EXTRA

SEE COMING ATTRACTIONS FOR "THE EMPIRE STRIKES BACK," THE CONTINUING SAGA OF "STAR WARS."

Special Kenner Toy Discount Book Free at Participating Theatres

COUNTING HOUSE 1

COUNTING HOUSE 2
BROAD AT BROUGHTON
383-3434

NIGHTLY 7:00, 9:20
MATINEE SAT., SUN. — 2:00

GENERAL

Children and Golden Age $1.25

VICTORIA INTERNATIONAL FESTIVAL

SATURDAY AUGUST 18 — 8 P.M.

UNIVERSITY CENTRE
KEYBOARD OPULENCE — An Extravaganza of Great Keyboard Works
JOSEPH BLOCH, piano
ROBIN McCABE, piano
INNA PERKI, piano
ELISABETH WRIGHT, harpsichord
BORIS ZARANKIN, piano
HARMON LEWIS, harpsichord
BELA SIKI, piano
Adults $6 OAP/STU $4.50

SUNDAY AUGUST 19 — 8 P.M.

McPHERSON PLAYHOUSE
Max Bruch: TRIOS, OP. 83 No. 1, 2, 6, 7
ETHAN SLOANE, clarinet
ALAN IGLITZIN, viola
MITCHELL ANDREWS, piano
BLOCH, SUITE FOR VIOLA
EBERHARD KLEMMSTEIN, viola
JAN CAP, piano
Mendelssohn: OCTET
PHILADELPHIA STRING QUARTET with Members of the Shawnigan Summer School Faculty
Adults $6 OAP/STU $4.50

"TWO VERY FUNNY PLAYS"

LIVE ON STAGE
McPherson Theatre Company
in summer repertory
presents

"I DO! I DO!"



Based on "The Fourposter"

DAZZLING MUSICAL COMEDY

and

"...so funny is this that it hurts" — PUNCH

"MOVE OVER MRS. MARKHAM"

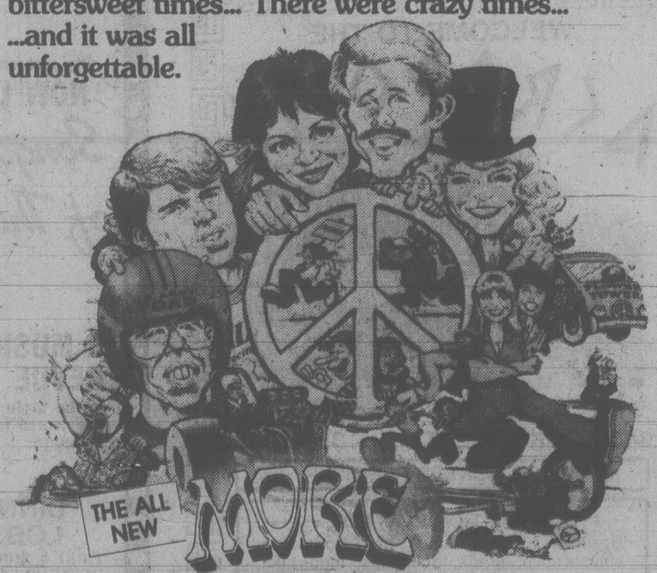
BRITISH SEX FARCE

AUG. 15th	16th	17th	18th
I DO	MRS. M.	MRS. M.	I DO
AUG. 23		24	25
I Do		I Do	Mrs. M

at McPherson Playhouse 8 P.M.

RESERVATIONS NOW 386-6121
AND AT DOOR
$4.50, $5.50, $6.50
McPHERSON BOX OFFICE
Tickets also at Hillside Mall and Hatley Park Brandywine Store

The sights and sounds of the '60's. There were bittersweet times... There were crazy times... ...and it was all unforgettable.



PAUL LE MAT · CINDY WILLIAMS · CANDY CLARK · CHARLES MARTIN SMITH
MACKENZIE PHILLIPS · BO HOPKINS
and RON HOWARD
A LUCASFILM LTD PRODUCTION
"MORE AMERICAN GRAFFITI"
Written and Directed by B. W. L. NORTON
Based on characters created by GEORGE LUCAS and GLORIA KATZ & WILLARD HUYCK
Produced by HOWARD KAZANJIAN
AND WOLFMAN JACK'S GONNA BE THERE TOO!
A UNIVERSAL PICTURE PANAVISION®

Executive Producer GEORGE LUCAS

Original sound track available exclusively on MCA Records & Tapes

MATURE WARNING: Some Violence and Coarse Language (B.C. Director)

odeon 1
780 YATES STREET
383-0513

MATS. FRI., SAT. 1:25, 3:15, 5:10
NIGHTLY 7:15, 9:15

You can't turn this mob over to the cops.
They are the cops.



CANADIAN ODEON THEATRES

HOT STUFF

COLUMBIA PICTURES Presents A RASTAR-MORT ENGELBERG Production

DOM DeLUISE SUZANNE PLESHETTE JERRY REED

HOT STUFF Co-starring OSSIE DAVIS Music by PATRICK WILLIAMS
Executive Producer PAUL MASLANSKY Written by MICHAEL KANE and DONALD E. WESTLAKE
Produced by MORT ENGELBERG Directed by DOM DeLUISE

Columbia Pictures

MATURE WARNING: Some Swearing and Coarse Language (B.C. Director)

MATS FRI., SAT., SUN. 1:45, 3:15, 5:10

NIGHTLY 7:10, 9:10

odeon 2
780 YATES STREET
383-0513

Squabble on oil splits premiers

By PETER HADEKEL
FP News Service

LA MALBAIE, Quebec — Canada's ten premiers failed to agree Thursday on how much Canadian oil should cost and who should benefit from future price increases.

Ontario's William Davis and Saskatchewan's Allan Blakeney stood alone in calling for a new national profit sharing scheme for oil revenues.

But Davis was unable to convince other oil consuming regions of the country like Quebec and the Maritimes to back his proposal that oil profits should be re-invested in a national industrial development plan.

Alberta's Peter Lougheed, who presides over $5 billion in oil revenues, said he was "encouraged" the eastern provinces backed Alberta's stand that the provinces have exclusive ownership rights over their natural resources.

Lougheed said the unexpected report from the oil-poor provinces is a recognition that they might someday profit from their own oil and gas deposits.

Meanwhile, Davis said he was not surprised that the other consuming provinces sided with Alberta. "They have their own considerations," he said.

But while the Atlantic provinces opposed any interference in provincial resource ownership, they are not as anxious as Alberta is for the current domestic oil price of $13.75 a barrel to rise.

Saskatchewan Premier Allan Blakeney repeated his call for a national energy security fund, administered by the federal government and financed by increases in the well-head price of oil.

Blakeney said excess oil profits should not be the exclusive property of multi-national corporations or provincial governments, but should be used to invest in major energy projects that could guarantee Canada's future energy self-sufficiency.

The stalemate on oil prices and revenues guarantees that the new Clark government will have to umpire a touchy dispute between its sister Conservative government in Alberta and Ontario.

Lougheed recognized that since the federal government has jurisdiction over inter-provincial trade, it must have a say in setting oil prices.

N.W.T. fire threat subsides

YELLOWKNIFE, N.W.T. (UPC) — Pine Point, N.W.T., has made some progress against a threatening forest fire and is in no immediate danger, a spokesman for territory forest services said Thursday night.

"They have made significant progress as far as making a fire line between the fire and the town is concerned," he said. "We don't consider that the town is in any immediate danger."

The town of about 1,200 south of Yellowknife made plans for a motorcade evacuation to Hay River, N.W.T., 80 kilometres to the west in case the two-day-old fire changed direction. Burning just 14 kilometres to the southeast, the blaze has already destroyed about 16,000 acres of forest, mostly black spruce.

"It burned about a half mile (almost one kilometre) closer to the town yesterday, but that is not a significant amount," John McQueen, regional director of forest services for the department of Indian and northern affairs, said Thursday.

The fire, which covered just 150 acres when first spotted southeast of the mining community Tuesday afternoon, was pushed seven kilometres toward the town by southeast winds over a period of four hours. Since then, winds have shifted to the northwest, easing the pressure on the community on the southern shore of Great Slave Lake.

"We held a meeting with the town people and they are as ready as they can be," McQueen said, adding that officials have made sure there are enough vehicles in the community to transport everyone.

Shares of Gulf start to retreat

TORONTO (CP) — Shares of Gulf Canada Ltd. retreated on the Toronto stock market Thursday, following a sharp jump Wednesday on news of a discovery of hydrocarbons in a well off Newfoundland in which Gulf has an interest.

Chevron Standard Ltd. of Calgary announced Wednesday a well about 325 kilometres southeast of St. John's yielded hydrocarbons, possibly oil or gas, but assessment of the find has not been completed.

Rumors were spreading that Chevron had found a 9,300-metre section of hydrocarbon-bearing rock, containing 3,100 metres of rock actually capable of producing oil or gas.

Strike ends

MONTREAL (CP) — The 2,700 clerical workers and freight handlers at CP Express are expected back to work today, ending a six-week strike.

Union negotiators for the Brotherhood of Railway and Airline Clerks have agreed to a new two-year contract giving the workers a 9.5-per-cent pay increase in the first year and an eight-per-cent increase in the second.

Amity's
Restaurant
THIS WEEK'S SPECIAL:
Steak Oscar
Steak topped with crab. Fresh vegetables, choice of wild rice, baked potatoe, hot bread served at your table.
8.95
Colony MOTOR INN
2852 DOUGLAS 385-2441
7/30

LET'S GO FOR IT
★ Super Go Karts
★ Electric Bumper Cars
★ Moonwalk — Slide
★ Mini Golf — Snacks
★ Figure 8 Go Karts
★ Largest Fun Arcade in Victoria with Over 30 machines
Open 10 to 10 Every Day
Fun City
Lots of Parking NOW
Hi-Way 17 at Vanalman NOW
PAY ONE PRICE AND RIDE OUR ATTRACTIONS AS OFTEN AS YOU WANT. MORE FUN FOR YOUR MONEY. ALL AGES WELCOME.
8-10

北京酒家
THE PLACE FOR AUTHENTIC CHINESE FOOD
OPEN MON.-THURS., 5 p.m.-1 a.m.
FRI. and SAT., 5 p.m.-2:30 a.m.
SUN., 5 p.m.-10 p.m.
FREE DELIVERY within 6 mile radius
PHONE AFTER 4:30
385-5521 or 386-3633
PEKING HOUSE RESTAURANT
1706-8 Government St.
Visa, MasterCharge, American Express

NASHVILLE, B.C.
The Big Cabaret
Featuring
HOMEBREW
Fri. and Sat. 9 p.m.-2 a.m.
ERNIE FULLERTON
For Your Dining Pleasure 7-9
2915 DOUGLAS ST. INGRAHAM HOTEL 385-6731
8-10

Brite Spot
DRIVE IN
3909 Quadra Street
Treat someone today
In the Brite Spot way
For fresh Blackberry Pie
will hit them right in the eye.
Fresh Logan or Raspberry
Are hard to beat
For when it comes to pie
They are terrific to eat.
They are not all
That we've got
But they are sure
The best of the lot.

Shawnigan Lake Resort Hotel
(Shawnigan Lake Country Club)
40 minutes drive from Victoria on the North Shore of Shawnigan Lake.
A place where you can sail, row, canoe, go paddle boating, tour the lake in splendor, play tennis day or night, play golf and suntan all for one price.
Meals and Accommodation Available.
CALL 743-2312 for Information & Reservations
Also check on our day passes and waterskiing rates.

PERIKLIS
"THE NEW GREEK RESTAURANT"
Evenings at Periklis, where you will enjoy the finest Greek Cuisine and entertainment by the "Mad Greeks"
ETHNIC GREEK DANCERS
THURS., FRI., SAT.
FOR INFORMATION 386-3321
Greek Nights at PERIKLIS
8-16
PERIKLIS
531 Yates St. at Wharf
Parking Next Door
RESERVATIONS
386-3313

RED LION MOTOR INN
Lobster Lunch
Your choice of LOBSTER THERMODORE, NEWBURG or CREOLE
3.95
INCLUDES CHOICE OF:
New Orleans Seafood Gumbo or Clam Chowder and Cold, Crisp, Tossed Green Salad.
SERVED MON. thru FRIDAY
11:30 a.m. to 2 p.m.
(Other entrees available.)
RED LION MOTOR INN
3366 DOUGLAS ST.
RED LION INN
8-12

HARPO'S
ZIPPER
FRI. & SAT.
AUG. 17 & 18
$3.00 Weekends
Doors at 8:30 p.m.
15 Bastion Square
Information
385-5333
CABARET

KING CRAB NIGHT
EVERY FRIDAY and SATURDAY
Anyone know the word for friend in crab talk
8.95 BAG JUICY CRAB LEGS SERVED WITH RICE, VEG. GARLIC BUN & HOT DRAWN BUTTER
IVANHOES
1314 GOVERNMENT ST.
CALL 383-0913 For Reservations

We're only Blocks away
IN JAMES BAY
Where you can get a full meal without emptying your pocket book.
HAMBURGER PLATES
All Hamburger Plates are ½ lb. and cooked medium rare unless otherwise ordered
MR. CANUCK
Canadian Bacon, Bernaise Sauce and Onion Rings
3.80
Served with Sour Dough Bread, Western Fries and Side Salad
LICENSED PREMISES
THE MEATMARKET
HOURS
MON.-SAT. 11:30-9:00
SUN. 5:00-8:00 P.M.
FRI. NIGHTS TILL 10:00 P.M.
385-4424
JAMES BAY SQUARE, SIMCOE AND MENZIES
8-10

Kaleidoscope Theatre
HAS MOVED TO THE
RED LION INN
Now appearing by popular demand. Indefinite Engagement.
NOW LIVE DINNER THEATRE
featuring
Songs of The Cabarets
A MUSICAL REVUE
in the style that shocked the world from Berlin to Chicago.
DINNER THEATRE MENU
LOBSTER OR PRIME RIB
FIRST A SHRIMP COCKTAIL, THEN CHOICE OF ASPARAGUS SOUP OR CLAM CHOWDER AND A COLD CRISP TOSSED GREEN SALAD. THEN YOUR CHOICE OF LOBSTER NEWBURG OR LOBSTER THERMIDOR OR ENGLISH CUT PRIME RIB, CHOICE OF POTATO, VEGETABLE
DINNER AND SHOW $12.50
Nightly except Tuesdays
DOORS OPEN 6:30 P.M.
DINNER SHOW NIGHTLY AT 7:00
PLEASE NOTE:
Friday and Saturday Late Show at 11 P.M. ONLY, no meal, $6.50*
(*Beverages served extra)
RESERVATIONS
385-3366, Ext. 432
RED LION MOTOR INN
3366 DOUGLAS ST.
RED LION INN
8-17

Chef Roger's Restaurant
SPECIALIZING IN FINE FAMILY CUISINE
OPEN FOR LUNCH
Tues. through Fri.
11 a.m. to 2:30 p.m.
OPEN FOR DINNER
Tues. through Sun.
from 4:30 p.m.
CHARGEX VISA master charge
8-17 1225 ESQUIMALT RD. RESERVATIONS RECOMMENDED 381-5744

SMILE SHOW
British Music Hall
EMPRESS HOTEL
Mon. to Sat.
until Sept. 7th
8:30 P.M.
RESERVATIONS
noon until 9 p.m.
Empress Lobby
383-3337
27th YEAR ON STAGE
For a 10% REDUCTION
On Aug. 20th and Aug. 21st
present this ad.
Limit 1 per person.
Advertising sponsored by
Robinson Press
No. 4—845 Viewfield Rd.
386-0363

WELCOME TO THE ACROPOLIS
GREEK TAVERNA RESTAURANT
343 COOK STREET 386-1033
FULLY LICENSED PREMISES
COMBINATION PLATTER
Horiatiki (Greek Salad), beef souvlakia, spanakopita, tiroita, dolmades, moussaka, paidakie, potatoes, carrots, rice and broccoli.
MOUSSAKA
Eggplant, ground beef and bechamel sauce
SOUVLAKIA
Shishkabob . . .
Chicken, Lamb, Beef
KOTA GEMISTI
Cornish game hen stuffed with rice, almonds and walnuts
Plus Many Other Exciting Dishes to Choose From.
HOURS: TUESDAY TO SATURDAY 5 P.M. TO 11 P.M.
SUNDAY 5 P.M. TO 10 P.M.

翠園大酒樓
JADE PALACE RESTAURANT
DIM SUM Luncheon
Now Served Daily
ON THE MEZZANINE IN MARKET SQUARE
● One-of-a-kind on Vancouver Island
● A new world of luncheon delectables
● Come in and treat your taste-buds
● 11 a.m. to 3 p.m.
DINNERS SERVED
From 5 p.m. until 1 a.m. Mon.-Thurs.
Friday and Sat. from 5 until 2 a.m.
Sun. and Holidays from 5 until 9 p.m.
(七日營業)
百粵名菜 連近聽名
華貴廳房 裝飾堂皇
壽筵喜酌 席開十八
場面偉大 招呼親切
每日茶市 點心一流
一流裝修 座位舒適
重金禮聘 香港名廚
正宗粵菜 美饌佳餚
大筵小酌 美味可口
各界人仕 光臨指導
TRY OUR SPECIALS!
Our own BBQ DUCK a superb Chinese delicacy or PEPPER SALT SPARERIBS "Nothing short of sensational" Western Living Magazine, June 19/79
221-560 JOHNSON STREET
MARKET SQUARE, VICTORIA, B.C.
OPEN 7 DAYS A WEEK
PHONE 388-4412
● Banquet Facilities
● Business Lunches
● Chinese and Canadian Food
● Dim Sum Luncheon
FREE HOME DELIVERY WITH MINIMUM ORDER AFTER 5 P.M.
8-17

DAY AND NIGHT RESTAURANT
622 YATES 385-1833
OPEN 24 HOURS DAILY
WEEKEND SPECIALS for SATURDAY & SUNDAY
Full Course Meal:
TENDERIZED DINNER STEAK with Onions and Mushrooms
or
ROAST TURKEY
Soup, Salad or Tomato Juice, Dessert, Tea or Coffee
3.95
8-17

The Prairies

Police strike threat in Saskatoon ends

SASKATOON (CP) — Threat of a strike by Saskatoon's police force, which led some businessmen to talking about hiring security guards and boarding up their windows, ended this week when the Saskatoon Police Association ratified a one-year contract with the city.

The contract was ratified by a show of hands when 157 of the 262 members of the association met to consider it. There were only two votes against it.

Before the negotiators reached agreement, the police officers had voted overwhelmingly in favor of strike action to back their contract demands.

Under the contract, retroactive to Jan. 1, the police will receive a 7.3 per cent pay increase and improved pensions and promotion procedures.

Wright said he would like to think the association was not playing on the fact that the city was host to the Western Canada Summer Games as a pressure point in bargaining. About 1,700 young athletes are in the city for the Games.

But the mayor added: "In police negotiations, the partners in negotiations are not equal and as a result power plays can have some effect."

Resolution of the main roadblock in negotiations — pensions — could set a new trend in pensions, Wright said.

The association sought an early retirement system and failing that, control over pensions with the city contributing a fixed amount each year.

The compromise agreed to in negotiations included early retirement and ownership of the plan shared equally by the city and the association, where all shortcomings and unfunded liability will be borne equally by the two parties.

Park boasts ancient graffiti

CALGARY (CP) — When one thinks of a vacation in the outback, the idea of travelling for hours to see ancient graffiti doesn't normally come to mind.

But people do travel to see the petroglyphs and pictographs — graffiti of an ancient society — found in the Writing-on-Stone Provincial Park, 350 kilometres southeast of Calgary.

The soft sandstone of the park near the Montana border is a natural museum of centuries-old Indian symbols.

The inscriptions — carvings called petroglyphs and paintings known as pictographs — adorn massive sandstone outcrops in a restricted area of the park where visitors are taken by naturalists.

The preserve covering most of the park was established less than two years ago, primarily because of the tremendous damage that had been done to the writings, says ranger Pete Weddell.

Eldon Yellowhorn, one of the two park naturalists, says the first damage was done in the area when the Northwest Mounted Police came through in 1874.

The damage continued until the park was made a restricted area.

Last summer, the guided tours reduced the number of cases of vandalism to two, compared with hundreds in the past.

The writings, which may be 700 or 800 years old, were executed first by Shoshone Indians and later by the Blackfoot, Weddell says.

The Indians believed the area was the home of spirits because of the unique character given to it by the hoodoos — haunting pillars of rock with a stone balanced on top — which were formed by erosion after the last major Ice Age.

Indian boys visited the area in hopes of seeing a vision which would reveal to them their guardian spirit and their adult name.

It is believed that many of the writings are "directly related to these vision quests," the ranger explains.

Tours of the area are conducted in a "sacrosanct" mood to reflect the sacred background of the region, he says.

Visitors can camp at one of the 25 sites secluded among thick brush that's mostly wild buffalo berry.

Starting soon in Victoria . . .
DALE CARNEGIE COURSE
in
Effective Speaking — Human Relations — Self-Confidence
Memory Training — Selling Your Ideas
Overcome Worry and Tension
FOR INFORMATION SEND:
NAME .....
ADDRESS .....
PHONE: Res. ..... Bus. .....
To Victoria Press, Box 800
Presented by T. W. Thorfinnson & Associates Ltd.

$500 GRANT
HOMES BUILT PRIOR TO 1961
As of April 20, 1979, the federal government has increased the Canadian Home Insulation Program (CHIP) grant to $500 on all homes built prior to 1961. If you qualify, why wait? You now have $500 towards your bill for re-insulating your home. Our estimators now have the full particulars and will help you with your grant forms. They have the knowledge to assure the maximum grant to you.
Phone for an in-the-home estimate without obligation
6-30
Weathergard Shop 388-4423

WCTU chapter petitions Blakeney

MOOSE JAW (CP) — The local chapter of the Women's Christian Temperance Union has sent a seven-name petition to Premier Allan Blakeney to announce its opposition to a liquor plebiscite Aug. 22.

A petition signed by WCTU members and presented by President Amy Lancaster says "any relaxation of the sale of alcohol is followed by a rise in the number of patients in mental hospitals and institutions."

Song salutes missing cowboys

EDMONTON (CP) — The Canadian Rodeo Cowboys' Association says it would welcome any proceeds from a song written about four cowboys missing in the United States since last May 22 to help defray costs of searching for them and their aircraft.

Barry Tibbitt, association manager, said he has not been contacted by the song writer, Eddie Reed of Nova Scotia, since Reed announced that proceeds from the song, *One More Rodeo To Go*, would go towards a special fund for the cowboys.

Stored chemicals danger denied

GIMLI, Man. (UPC) — Provincial environment officials have denied that deadly sodium cyanide stored in Second World War storage tanks here would be lethal if they come into contact with water.

Carl Orcutt of the Manitoba environment branch admitted all stored chemicals present some danger, but said reports are false that contact with water would form a lethal cloud that would exterminate the local population.

United Way in 'devil's pocket'

CALGARY (CP) — The United Way is caught in a "devil's pocket" over the application by Calgary Birth Control Association for membership, Peter Gomery, United Way executive director, said.

"The issue is abortion. A significant number of the population believe in freedom of choice. Others believe abortion is wrong under any circumstances."

Gomery said the agency's 34 board members will make a decision on the birth control association's application this fall.

Metis settlements receive apology

EDMONTON (CP) — Social Services Minister Bob Bogle has issued a written apology to eight Metis settlements where files were seized by department officials June 18.

Bogle told a news conference he decided to apologize after provincial ombudsman Randall Ivany described the seizures and raids as "morally wrong."

Bogle said at that time the government needed the documents for its defence against a Metis court action claiming about $30 million in revenues from oil and natural gas production at the settlements.

Artists upset

WINNIPEG (CP) — The president of Canadian Artists Representatives says Nancy Dillow, newly appointed chief curator of the Winnipeg Art Gallery, "is not coming to us highly recommended by artists in Regina."

Her appointment follows 15 firings and resignations.

BETTER KNOT
a string around your finger to remind you that a dollar saved is a dollar earned—and the easy way to save is to bring your printing to
IDEALETTER SERVICES LTD
2524 Government 382-9296
(Across from the Rosebud Bakery)
(Near Bay St. intersection)

THE VICTORIA COLLEGE OF ART
FALL '79 Semester
Sept. 17 - Dec. 14
A full-time programme in which aspiring artists can associate with more experienced artists in a workshop setting. The curriculum offers a wide range of
DRAWING, PAINTING, PRINT MAKING and ART HISTORY
Director: Joseph Kyle
Resident Artists:
William Porteous, Jack Wise, James Gordaneer, Flemming Jorgensen
FEE: $350.00
REGISTER NOW
Enquiries: THE VICTORIA COLLEGE OF ART
1625 Bank Street
Victoria, B.C.
Phone: 598-5422
8-17

the Bay

Saturday the Bay is the place to be

You're looking great, kid!
Back to school means special fashion shows for kids. See them in the Children's Wear department, the Bay Downtown Vancouver, on August 23, 24 and 25 at noon, 1 p.m. and 2 p.m.

Get High on Wheels
Join the big wheels in town! Learn how to roller skate without injury by watching demonstrations by experts from High on Wheels. The action's happening in 317, on August 25 from noon to 3 p.m.

The Bay can cut it.
In 317 on August 22 to 31, guys can have their freshly washed hair shaped up by stylists from M'Lord for just $5, and girls can have their freshly washed hair trimmed in Jeunesse by Glemby stylists for only $8.

Baymart's got 'em ... GWG JEAN JACKETS!!



Men's Nike LDV training shoe
Saturday's the day for special savings on this top quality shoe by Nike. With a five star rating from "Runners' World" magazine, this model has been test-proven through thousands of miles of running on all surfaces. Features waffle-type sole, nylon upper, Spenco insole, re-inforced heel counter and flared shock-absorbing wedge. Men's sizes 7 to 12. Reg. $50.
Saturday only 39.99
Sporting Goods, Downtown Vancouver (second), Coquitlam, Park Royal, Lougheed, Surrey, Richmond, Champlain and Victoria.



Functional office furniture
Handsomely styled by Commodore. Please allow two weeks for delivery.
Office in one Reg. $169 Saturday only $139
Swivel chair Reg. $99 Saturday only $89
Stationery, Downtown Vancouver (main), Coquitlam, Park Royal, Lougheed, Surrey, Richmond, Champlain and Victoria.



Girls' French cut pant
Fabulous fashion value at a very affordable price! These 100% cotton drill pants feature a triple-tuck front. For great summer looks, they're available in cool white. Sizes 8 to 16. Reg. $14.
Saturday only 9.99
Girls' Wear, Downtown Vancouver (second) and at or through all Bay stores in B.C.



Star Wars sheets
These popular sheet sets are perfect for space-age kids. Buy several sets and outfit your entire gang! Set includes pillowcase, top sheet and bottom sheet. Reg. $25.
Saturday only 19.99 set
Staples, Downtown Vancouver (fourth) and at or through all Bay stores in B.C.



Proctor Silex steam/dry iron.
This versatile iron presses everything from delicate sheers to heavy duty fabrics. With handy temperature guide, steam and dry switch and polished sole plate. Almond colour.
Saturday only 19.99
Housekeeping, Downtown Vancouver (fourth) and at or through all Bay stores in B.C.

Telebuy 681-6211
DOWNTOWN Mon Tues Wed 9:30-6:00 Thurs Fri 9:30-9:00 Sat 9:30-5:30
RICHMOND Mon Tues 9:30-5:30 Wed Thurs Fri 9:30-9:30 Sat 9:30-5:30
LOUGHEED Mon Tues Wed 9:30-5:30 Thurs Fri 9:30-9:00 Sat 9:30-5:30
SURREY Mon Tues 9:30-5:30 Wed Thurs Fri 9:30-9:30 Sat 9:30-5:30
CHAMPLAIN Mon Tues Wed 9:30-5:30 Thurs Fri 9:30-9:00 Sat 9:30-5:30
PARK ROYAL Mon Tues Wed 9:30-5:30 Thurs Fri 9:30-9:00 Sat 9:30-5:30
COQUITLAM Mon Tues 9:30-5:30 Wed Thurs Fri 9:30-9:30 Sat 9:30-5:30
VICTORIA Mon Tues Sat 9:30-5:30 Wed Thurs Fri 9:30-9:00 Telebuy 385-1311
Hudson's Bay Company

"IT'S A BIG DEAL"

the Bay

THE BAY'S COOK 'N SERVE SALE

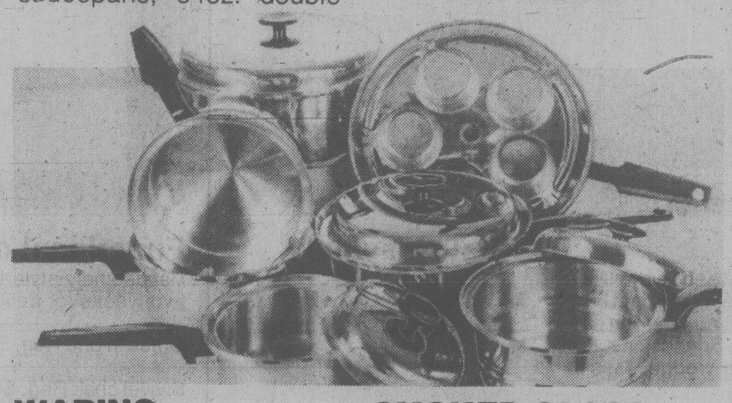
OUR VALUES FOR STOVE TOPS AND TABLE TOPS ARE SURE TO SUIT YOUR TASTE — AND YOUR BUDGET.

Downtown BONUS DAY

WEST BEND COOKWARE SET

This easy-care 17 piece ultra weight cookware set is made of heavy gauge triply stainless steel and features black bakelite handles. Set consists of: 36oz. and 96oz. covered saucepans, 64oz. double boiler, 10" open skillet, 183oz. Dutch oven, 5 cup egg poacher insert and steamer insert to fit double boiler. Reg. 169.95

SALE **109.99**



WARING STEAM CHEF

Cooks a three course meal in just 30 minutes! Just stack your food in the handy sections and add water — Steam Chef does the rest.

Only **54.99**

RATTAN WINE RACK

Twelve bottle rack is constructed of buri, with a burnt finish, and is reinforced for sturdy support. Reg. 19.98

Sale **15.99**

ALUMINUM SAUTE PAN

8" pan features a scratch resistant, easy-clean, non-stick silverstone finish and bakelite handle.

Only **8.99**

STAINLESS STEEL STEAMER

Collapsible steamer helps retain vitamins in your vegetables. Fits most size pots. Reg. 3.98.

Sale **2.99**

SMOKED GLASS QUICHE DISH

This 27 cm. dish is both heat and shock resistant, and can be used in a microwave oven. Reg. 6.98.

Sale **5.99**

SMOKED GLASS SOUFFLE DISH

Easy-clean dish made of heat and shock resistant tempered glass. Ideal for microwave cooking. Reg. 6.98.

Sale **5.99**

CAST IRON SKILLET SET

Pre-seasoned ready-to-use skillet set distributes heat evenly, for best cooking results. Includes 6", 8" and 10" skillets. Reg. 12.98.

Sale **9.99**

Houseware, Downtown Vancouver (fourth), Coquitlam, Park Royal, Surrey, Lougheed, Richmond, Champlain and Victoria.

PRICES IN EFFECT UNTIL SATURDAY, AUGUST 25.

CASUAL DINNERWARE CLEARANCE

There's no better time to save on beautiful dinnerware than right now! Our huge clearance offers you great savings on over 500 sets in over 30 handsome patterns. Choose from 16 and 20 piece sets, plus completer sets, by such famous names as Mikasa and Kilncraft. All items are subject to prior sale. Listed here are just some of the fabulous buys; watch for many more values!

Kilncraft Spectrum 20 piece set in blue, cream or terra cotta. Reg. $55 — **To clear 39.99**

Mikasa Whole Wheat 20 piece set. Reg. $120 — **To clear 69.99**

Mikasa Loves Me 20 piece set. Reg. $120 — **To clear 69.99**

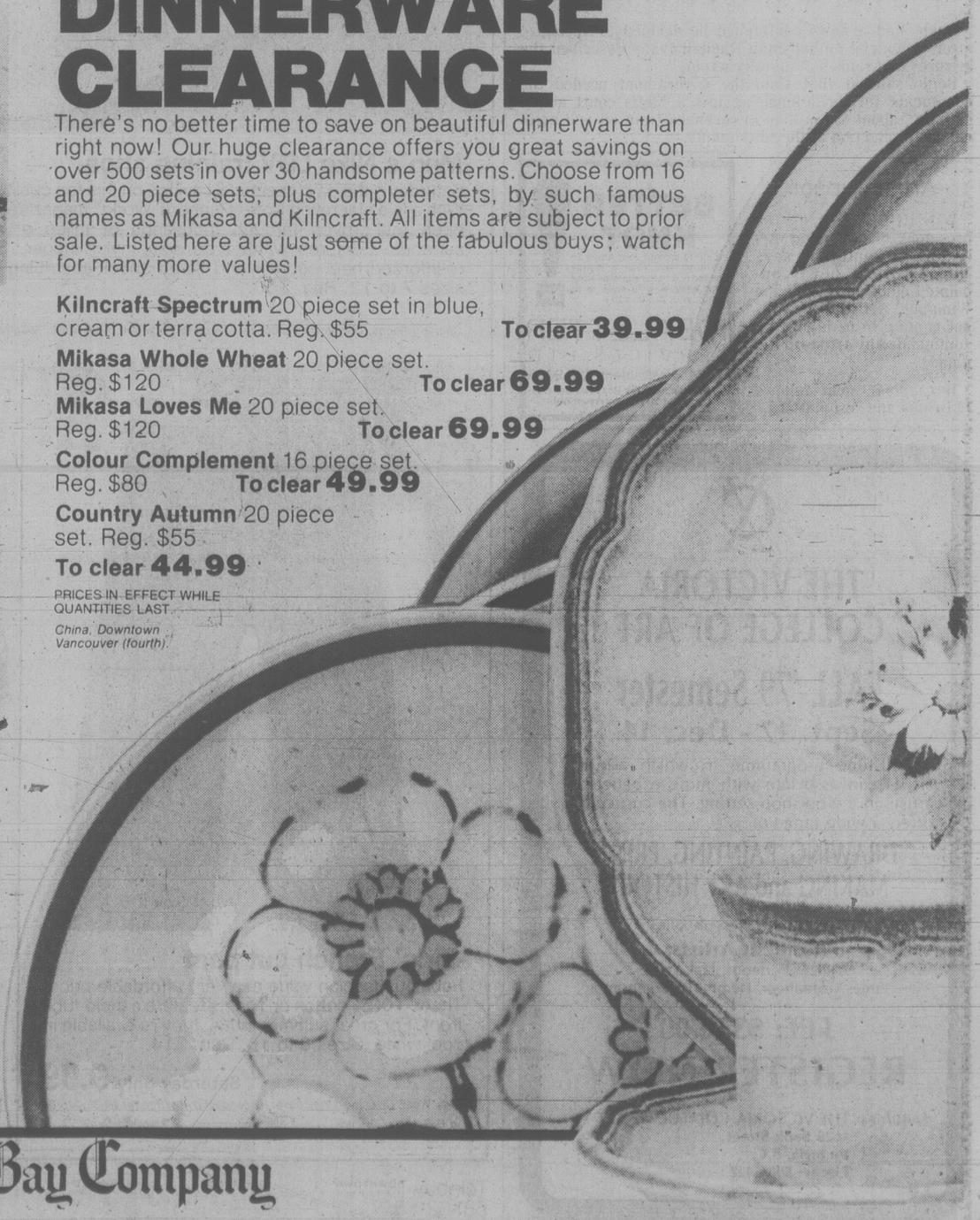
Colour Complement 16 piece set. Reg. $80 — **To clear 49.99**

Country Autumn 20 piece set. Reg. $55

To clear 44.99

PRICES IN EFFECT WHILE QUANTITIES LAST.

China, Downtown Vancouver (fourth).



Hudson's Bay Company

We Care about You getting your moneys worth!! SEE DODGE COLT TODAY!

WILLE Dodge · Chrysler

TOWN TALK

It started with the *Times* People column Aug. 3, reporting that **Walter Glanze** was including the word "nerd" in the new *Scribner-Bantam English Dictionary*.

"Nerd" is defined as a noun meaning a "gauche, tacky or uncool person; creep."

Heaven help the language when a dictionary must define anything with a word such as "uncool."

Don't let it be said that *Times* staffers blew their collective cool when **J. April McKenna**, 1140 Tattersall, wrote and suggested that "nerd" should be "nird".

"It is, in fact," wrote McKenna coolly, "a sigluma, derived from the phrase 'no intelligent response detected.' This phrase would, no doubt, serve as a succinct definition."

The matter might have ended there, with McKenna's definition definitely better than most others before us. But sigluma? Surely McKenna meant acronym, no?

Check UVic's estimable linguistics department. Several days later a harried linguist decides there is no such word, and McKenna really meant "sigla," the plural form of "siglum," and meaning: "Letters (esp. initials) or other characters used to denote words." Thanks to Webster's, Oxford and all the other dictionaries frantically pawed through.

Check McKenna. What's that? A simple slip of an 'a'? Let's not tell the UVic linguists. It'll be our secret.

★ ★ ★



SHILO
. . . harbor splash

That man **Lee Shilo** is at it again and he even has police in on the act.

This time around, Victoria's modern-day answer to **Harry Houdini** will jump Saturday into the murky waters of the Inner Harbor shackled with a ball and chains.

All being well, he'll surface safe and sound having freed himself from his locked chains.

Shilo says he's sure his latest great escape will will go as smoothly as his stunt last April when he jumped off the Johnson Street bridge then wriggled out of a strait jacket underwater.

He says city police will check the locks before he jumps to make sure they're secure and he'll be examined first by a doctor.

The stunt will start about 11:45 a.m. slap in the middle of the harbor.

★ ★ ★

The winner of the Governor-General's silver medal at Camosun College is now employed — at Camosun College.

Sylvia Button won the medal with a 4.0 grade point average and volunteer work at the Single Parent Resource Centre.

She completed the social service assistant program this July and now works as an educational adviser at Camosun.

And the winner of the Lieutenant-Governor's silver medal designed the electronic surveillance system now being used by the Oak Bay police department.

Mark Stone won the medal for his community service and his high standing in the Electronics Technology at Camosun.

★ ★ ★

The community of Abbotsford has just sent the last planes home after its most successful air show ever.

But Canada has more than this to offer in aviation spectaculars, if you've seen a T-shirt worn by a tourist around town this week.

"Yukon Air Festival," it says, with a picture of large mosquito, proboscis poised. We knew the bugs up north were big, but that big? A new source of air transport in the north, perhaps.

★ ★ ★

Town Talk is sad to report the death of well-known photographer **Bob Dibble**.

Dibble, only 36, toiled for the *Vancouver Sun* and other publications and later freelanced, working at one point as campaign photographer for Premier **Bill Bennett**.

Never known as a shrinking violet in a business where brashness is a byword, tales of Dibble's determination to get the best shot at all costs are legion.

One of the best-known Dibble stories concerned a multi-million lumber mill fire which hit the New Westminster area some years back.

Dibble, who slept with a police radio by his bed, was easily first on the scene in the wee, small hours. He was shooting away crazily when rival photographers and TV cameramen finally arrived.

As the contingent jostled Dibble for a good location, he turned and screamed: "B . . . . . off you guys, this is my fire!"

★ ★ ★

Corporal Ken Bridges has the down payment on a house and he has a few in mind.

He was a $10,000 instant winner Tuesday on his Loto Canada ticket.

He says he's only won enough before to pay for the tickets and he's hoping he will still win the really big money.

★ ★ ★

It looks as if the 120-year-old Four-Mile House that was once a stagecoach stop will soon take on a new career — this time as a furniture factory.

View Royal director **Al Beasley** says only five out of 30 persons at a recent public hearing opposed the plan. The site at View Royal Avenue and the Old Island Highway has to be rezoned from open space and conservation area to "neighborhood commercial."

Beasley says it is proposed to assemble ready-made white pine furniture from Eastern Canada and sell it at the Four-Mile House.

Since it was closed as a pub because of its hazardous location it has gone through several careers, including a short stint as a halfway house for native Indians on parole.



Bill Halkett photo

Sherran Kewin and Beau . . . the blind "stereotyped"

Premier's job a natural for blind person: survey

By PAT DUFOUR
Times Staff

One of the easiest jobs for the blind is being a politician — especially a premier, says Sherran Kewin.

Kewin, 24, a licensed practical nurse, lost her sight 18 months ago and has spent the summer researching job opportunities for the Canadian National Institute for the Blind.

She's interviewed a variety of jobholders in Victoria, ranging from disc jockeys, clergymen, a funeral director (at his own request) waitresses to Premier Bill Bennett.

CNIB vocational employment counsellor Don Jones says Kewin is one of 15 blind persons working on job studies this summer.

When the studies are completed, Jones said the data will be compiled and a clearer picture will be available on what the blind may expect in the marketplace.

Bennett's job is a natural, says Kewin.

"He has so many aides to do this and that," she says.

"Any political position is made easy because they have so many people to help them."

She says she was taken aback when Municipal Affairs Minister Bill Vander Zalm told her what he thinks it takes to be a politician.

"Any odd person . . . I nearly died when he said that," she recalls.

One of her interviews was with Victoria Ald. Robin Blencoe.

Kewin says he promised to make some noise about the fact that no blind person holds down a job at city hall.

She rates her interviews with Bennett, Vander Zalm and Blencoe as three of her most interesting.

She lists massage therapists and small engine repair work — such as lawnmowers — as two other jobs that could be done by the blind.

One job she rules out is that of a hair stylist because customers might feel uncomfortable if a blind stylist touched their faces in order to learn the contours.

When phoning for interviews, Kewin did not reveal she is blind.

It was only when she walked in with her seeing-eye dog Beau that people realized she could not see.

"People tend to stereotype blind persons," she says.

"They think of them as elderly, not very mobile, a little deaf and not very smart."

Her summer job, apart from developing her mechanical and social skills, has shown other people this is not so.

Kewin will attend the University of Victoria in September which she hopes will lead to a counselling job.

She was offered a job by a travel agency during her summer probe.

"They offered to give me the training but I didn't take it because I didn't feel I would enjoy that kind of work. I don't like sitting around an office."

She has no illusions that her job opportunity hunt will result in a variety of doors being opened to people like herself.

"They were all gung-ho on tape but had misgivings later."

Some of the jobs being carried out by blind people across Canada include those of accountants, computer programming, furniture salesmen, lawyers, public relations, stockbrokers, librarians, parole officers and physiotherapists.

In spite of this, Kewin says blind people often never reach their full potential because of society's attitude.

"Most blind people, about 99 per cent, can't read Braille. Young people, especially, think it's some kind of stigma to be blind. They don't want to use a white cane or learn Braille."

Naturalists want guaranteed access

Head off 'enclaves for the rich'

By HUMPHRY DAVY
Times Staff

A Victoria naturalist Thursday asked the Islands Trust to prevent the Gulf Islands from becoming privileged enclaves for the rich.

The request was made at a public hearing on bylaws to control development on about 20 islands in waters off the Saanich Peninsula.

David Orton, vice-president of the V.I. branch of the B.C. Federation of Naturalists, said while the bylaws are a move in the right direction, they do not guarantee sufficient public access to beaches and private lands.

The Trust deferred its decision on a bylaw increasing the minimum size of lots from 10 to 20 acres after Jack Todd of Victoria, owner of Sidney Island, and Canadian Industries Ltd., owners of James Island, strongly objected to the restrictions.

But by a vote of two to one, trust members passed a bylaw limiting housing on a lot to one residence and a cottage.

Under previous regulations, there was little to prevent large subdivisions on small islands.

But the main issue at the meeting was the proposal for 20-acre minimum size lots.

It would mainly affect Sidney and James Islands.

Briefs submitted to the hearing were overwhelmingly in favor of the bylaw as well as a takeover of Sidney Island for a park.

The Victoria Outdoor Club, the Sidney Committee to Preserve Sidney Island as a park, the B.C. Chapter of the National and Provinial Parks Association of Canada, the V.I. branch of the B.C. Federation of Naturalists and other citizen groups and individuals urged the Trust to endorse the bylaw.

But Todd, supported by Dick Wilson, former mayor of Victoria, strongly opposed the proposal.

Todd said the original proposal to establish a subdivision around the perimeter of the island had been dropped.

But Todd said he did not want any restrictions to prevent him from allowing some homes on the island.

He said allowing one home for every 20 acres isn't practical.

He warned such a restriction would create land assessments so high that residence on the island would be restricted to the rich.

"I'm opposed to that," he said.

"I see a small cluster development on the island with homes within the means of most people."

Todd, who only recently tried to sell the island to the provincial government for park use, surpised many members of the audience by saying he is now against Sidney becoming a park.

He said vandalism and rowdyism on the island this summer changed his mind.

"Naturalists and people who like the outdoors are all right," he said.

"They know how to treat the land. But there are others who are not interested and litter and vandalism follow."

He claimed the government isn't interested in the island and could not look after it anyway.

But Orton took issue with Todd for his arguments against the park proposal.

"If a person has a farm and doesn't live there permanently or have somebody look after it the year round, he is inviting vandalism," he said.

"If a park has no warden you can expect trouble from time to time. These are not reasons for opposing parks."

He said the situation in the Gulf Islands, including Sidney, which features signs such as Beware of Dog, Private Property or Beware of the Bull, are designed solely to create a psychology of intimidation.

"The visitors are not welcomed. This often results in a confrontation and sometimes in vandalism," he claimed.

Orton said Swedish landowners have taken a different approach.

"Swedes have full access rights, including one night's camping on private property providing it doesn't hurt the land or farming," he said.

He said the question of public access to Gulf Islands, their beaches and the availability of parklands, is becoming crucial.

"If this question is not resolved, serious and ugly confrontations will increase between residents and groups of visitors," he warned.

David Fraser, representing CIL, said the company plans to continue to use the island mainly as a distribution centre for explosives.

But he said the firm is opposed to any bylaw which might restrict its development in future years.

"We are not planning to subdivide the island. But there may come a day when it is no longer economically viable to used it as a distribution centre. Then we would have to consider other options."

Heritage tag for old library

Aldermen today agreed to recommend to city council that the Carnegie library building on Yates be designated a heritage building.

They also recommended the city retain ownership of the building and lease the library section.

They agreed in principle that the net proceeds from these leases be turned over to an endowment fund which would be used to ensure public use of the library's annex.

The aldermen met as a council committee to discuss the future use of the old library when the Greater Victoria Public Library's central library moves into its new quarters, a provincial government building on Broughton.

Members of the committee will approach the other core municipalities to determine the future use of the library's annex, built in 1952.

Several organizations, including the Victoria Archives Society and the Victoria Inter-Cultural Association, have expressed interest in acquiring space in the building.

Ask the Times

Q. Can you tell me if the origin of the name Quebec is Indian? R.B.

A. The genesis of the name is uncertain. Most historians claim it is of Indian origin. The Algonquin word was Quelbeco or Quelibec, designating part of an enclosure. But others say it is from a town in Normandy, France. It is called Brequebec. Another is called Cabec. But some people contend it all started when one of Jacques Cartier's French sailors saw the shape of the imposing Cape Diamond at Quebec. He exclaimed "quel bec", meaning what a beak.

Send your questions to *Ask the Times*, 2621 Douglas.



STERN DOWN and nearly totally submerged Thursday was 37-foot cruiser Junor, probably because of a faulty through-hull fitting. The $85,000 boat, moored at the Capital City Yacht Club in Sidney, is owned by Sgt. Norm Christman of Saanich police. (Bill Halkett photo)

Delesalle ponders gymnastic future

SASKATOON (CP) — Philip Delesalle of Victoria, the centre piece at the Western Canada Summer Games gymnastic competition, is pondering how much longer he wants to be one of Canada's ranking gymnasts.

"That's one of my problems right now, having to make up my mind how much longer I want to go on, if I want to go on to 1980 or 1982."

Delesalle, a member of the 1976 Olympic team, led the competition Thursday after preliminary results in the pommel horse and floor exercises in what was a comparatively quiet day.

Along with the first day of gymnastics, swimming, soccer, archery and modern pentathlon events got under way and yachting moved into its third day.

Delesalle scored 9.45 on the floor exercise, trailed by Saskatoon's James Rozon with 9.15 and Victoria's Owen Walstrom with 0.10. But he commanded a bigger lead in the pommel, his specialty, scoring 9.75, while Allan Reddon of Edmonton was second with 8.35. Dave Bibby of Victoria was third with 8.0. Preliminary competition continues today.

Walstrom, however, has been withdrawn from competition, said Bill McAllister, a spokesman for the British Columbia mission.

He tore his pectoral muscle during his dismount from the rings.

McAllister added there was concern about Walstrom's injury because he is close to making the next national team.

"I haven't competed since the Nationals so its more for me to come up for this because I haven't done anything for three or four months now," said Delesalle. "It's kind of nice just to go in here and maybe have a little fun."

Delesalle is pondering his future. "I want to see what happens at the world championships at Fort Worth in December and after that I'll pretty well know what I'm going to do from there."

He said he wants to put on a strong performance at Fort Worth because he missed the world championship last year, falling ill two days before the meet.

"I think the only thing that would make me really decide to retire would be maybe having a really bad meet (at Fort Worth) . . . I'm just like that. If I have a bad meet I get depressed.

There had been speculation that Delesalle would unveil his new pommel routine for the 1980 Olympics, but the gymnast said that was news to him. However, spectators will get a preview of his world championship performances.

"Some of the routines I'm doing here are for the world."

After the first round of women's archery competition, Victoria's Wanda Allen lead after 36 arrows with 279 points, Regina's Debbie Rutkowski was second with 269 and Saskatoon's Bev Parent was in a tie for third with Nancy Lovo of Calgary with 257 points.

Pete Lehman, of Taber, Alta., lead the men's archery after 72 arrows with 537 points; Dave Mann of Vancouver was second with 528 and Victoria's Vesa Myllyniemi was third, one point behind Mann.

Alberta picked up three of four gold medals in the first day of swimming Thursday, capturing the top four spots in women's 800 metres and winning both the men's and women's 400-metre medley relay. B.C. took first and third in the men's 1,500 metres, with an Alberta swimmer in second spot.

B.C. has won 33 medals, Alberta 22, Manitoba 13 and Saskatchewan 3.

Thursday was the first day of competition in the second phase of the games. About half the athletes from the four competing western provinces headed home Wednesday while the others arrived for sports beginning Thursday and today.

One round of boxing, which begins today, was cancelled Thursday due to a lack of competitors. Other sports beginning today are shooting, rowing, cycling, judo, women's volleyball, wrestling, weightlifting and equestrian events.

The games are intended to give western Candian athletes a taste of Olympic-level competition before the 1980 Olympics in Moscow. Gold medals are awarded to first-place finishers while silver medals are given to all those who participate.

Mets victimize aging wonder to score sweep

Times News Services

New York Mets had taken two in a row from Atlanta Braves and Thursday stood on the verge of sweeping their first National League series in nearly a year.

The only trouble was they were going up against one of the best pitchers in baseball — the one Mets manager Joe Torre describes as "older than dirt."

The man in question was 40-year-old knuckleball wizard Phil Neikro, who kept the Mets in check on four hits over the first seven innings. But the bubble burst in the eighth as the Mets struck for five runs en route to a 6-3 victory and their first series sweep since last September when they accomplished the feat against Pittsburgh Pirates.

"We beat their best tonight," Torre said. "He (Neikro) is old enough to be most of my players' father, and he probably will be there 10 more years."

Doug Flynn started the Mets rally with a double, but was thrown out at third when Niekro fielded pinch-hitter Gil Flores's bunt to the mound. Frank Taveras then beat out a single and rookie catcher Alex Trevino slapped his run-scoring single to centre, with Flores also scoring on the play after Barry Bonnell's throw bounced away. After Lee Mazzilli walked, John Stearns squeezed home Trevino and Joel Youngblood followed with a two-run double.

Elsewhere, Pittsburgh Pirates defeated San Diego Padres 5-1, Los Angeles Dodgers downed St. Louis Cardinals 1-2 in 15 innings and Chicago Cubs walloped San Francisco Giants 14-4.

Pittsburgh extended its first-place lead in the East Division to four games over the idle Montreal Expos as Omar Moreno's two-run single sparked a three-run fourth inning against Gaylord Perry, 10-10, and the Pirates won for the sixth time in a row. Gene Tenace hit a two-run homer in the first inning of Pittsburgh starter Bruce Kison, 8-6.

Milwaukee righthander Larry Sorensen now has 13 victories, and the way he pitched in the Brewers' 4-1 win over the slumping Texas Rangers quashed all talk that the American League club might move him to the bullpen.

Brewers manager George Bamberger had considered the move while Sorensen was being raked for 27 hits and 13 runs in 15 2-3 innings in his previous three starts. This time, helped by a new slider, he scattered eight hits and wasn't seriously threatened after the Rangers scored their only run in the first inning.

The Brewers, coming back with three runs against Brian Allard, 1-1, in their half of the first, ran their winning streak to five games. The Rangers, with one of baseball's highest payrolls, have lost five in a row and are 8-22 since the all-star break.

Elsewhere, Kansas City Royals beat Baltimore Orioles 1-2, Boston Red Sox outlasted Chicago White Sox 7-5 and Minnesota Twins dumped New York Yankees 5-1. **(Scores on page 25).**

ALSO IN BASEBALL: Owner **Ray Kroc** of San Diego Padres, saying he made "a slip of the tongue" in vowing to go after New York Yankees' **Craig Nettles** and Cincinnati Redlegs' **Joe Morgan**, said Thursday even if they become available in mjor league baseball's draft he won't touch either one . . . Earlier, owner **George Steinbrenner** of New York Yankees angrily accused Kroc of an attempt at tampering . . . Kroc denied that intent but Cincinnati has asked commissioner **Bowie Kuhn** to investigate Kroc's action . . . Seattle Mariners have awarded a $43,000 settlement to **Jim Todd**, a 31-year-old right-handed pitcher who was released Feb. 8 and filed a grievance against the AL team.



EN ROUTE to record 75, Dawn Coe of Honeymoon Bay lines up putt during play in Canadian junior women's golf championship at Corner Brook, Nfld.

Dawn's late charge sinks in Newfie bog

CORNER BROOK, Nfld. (CP) — Although Newfoundlanders jokingly refer to "Newfie humor" as the island's major export, members of the Blomidon Golf Club are pointing their finger at 18-year-old golfer Rebecca Stark.

Stark, born and raised in Corner Brook but now residing in Armdale, N.S., shot a second-round 78 Thursday to lead Nova Scotia to the junior women's provincial title by two strokes over British Columbia.

"How do Nova Scotians feel about a Newfoundlander winning the title for them?" asked one club member with a broad grin.

Stark staved off a late record-breaking charge by Dawn Coe of Lake Cowichan to give Nova Scotia its first national team title since the competition began in 1955. The only other Atlantic Maritime entry to win the crown was New Brunswick, which turned the trick in 1960.

But Stark had help from an unlikely quarter.

Coe was en route to a one-over-par 72 that would have shattered the record of 76 set by Stark on opening day and given B.C. a one-stroke victory. Then came the disasterous 17th hole.

Coe hit her drive safely from the fairway but her second shot found the bog that sits about 170 yards from the elevated green. She ended up with a triple-bogey seven on the par-four 340-yard hole and finished the round with a record 75.

And she was not able to gain ground on leader Stark for the individual honors to be decided in today's final round. Coe trailed Stark by eight strokes at 162.

Nancy Ann Callan, a 14-year-old sensation from Victoria playing in her first national championship, was 10 strokes back at 164.

Ontario, which dominated the competition with six wins in the last 10 years, finished third six strokes back. Quebec was 14 off the pace, followed by Manitoba, Alberta, Saskatchewan, Newfoundland, New Brunswick and Prince Edward Island.

TOP TEN AND TIES

Rebecca Stark, N.S.	76-78—154
Janine Getty, Burnaby	80-78—158
Dawn Coe, L. Cowichan,	87-75—162
Allison Orritt, Alta.	82-81—163
Nancy Moen, Sask.	82-81—163
Nancy Callan, Victoria	85-79—164
Monique Berard, Que.	83-82—165
Christa Teno, Ont.	85-81—166
Lynn Hurd, Ont.	80-89—169
Heather Kuzmich, Ont.	84-85—169
Louise Roy, Que.	85-84—169

OTHER B.C. SCORES

Patty Grant, Pr. George	88-82—170
Jill Johnson, Ganges	88-84—172
Linda Jervis, Delta	85-89—174
Lynn Westnedge, Kmbrly	93-86—179

Larry Wilson dies

Times News Services

Larry Wilson, former National Hockey League player and interim coach for Detroit Red Wings, died Thursday in Glens Falls, N.Y. while he was jogging near his home.

Wilson, 49, apparently suffered a heart attack, his family reported.

For the last two seasons, Wilson has been general manager and coach of Kansas City Red Wings in the Central League.

This season, he would have assumed the coaching duties of Adirondack Red Wings, Detroit's new American League affiliate in Glen Falls, N.Y.

The Kincardine, Ont., native played centre for the Red Wings from 1949 through the 1952-53 season before moving to Chicago where he played another three seasons for the Black Hawks.

He coached Detroit for the final three months of the 1976-77 season, replacing Alex Delvecchio.

★ ★ ★ ★

ALSO IN HOCKEY: Goalie **Wayne Stephenson**, who played in 26 Stanley Cup playoff games with Philadelphia Flyers, has signed as a free agent with Washington Capitals . . . Edmonton Oilers announced the addition of three players to their training camp and the retirement of forward **Pierre Guite** . . . Centre **Gord Stafford** of Billings Bighorns of the Western Major Junior League, leftwinger **Dean Magee**, up from Grand Rapids of the International League, and defenceman **Mike Boyd**, who had a brief fling with Indianapolis Racers of the defunct World Association, will be at the opening Sept. 11 of a conditioning camp for rookies and young prospects . . . Stafford led Billings in scoring with 103 points and has a year of junior eligibility remaining . . . Guite scored one goal for Edmonton last year before hurting his back . . . He went to Dallas of the Central League to recuperate but did not recover fully and asked permissison to retire . . . St. Louis Blues have acquired left winger **Tom Williams** from Los Angeles Kings and defenceman **Barry Gibbs** has been sent to the Kings from New York Islanders to complete a three-way deal which began in June.

Victoria bows out in final

LIBBY, Mont., — Victoria Firefighters went right to the wire Thursday before bowing in the Pacific Northwest Senior Babe Ruth baseball championship tournament.

Firefighters dropped previously-unbeaten Oregon 5-3 early in the day to force a deciding game in the double-loss elimination competition.

Oregon, however, came back to take the deciding game, 15-5.

The second-place finish was the best-ever showing by a British Columbia representative squad in the tourney.

Mussels derailed at wrong time

Lynn and Jim Chapman are still shopping for new owners but Victoria Mussels manager Bill Bryk has other matters on his mind.

Bryk is anxious to rediscover the winning formula that carried his Northwest League baseball hopefuls back into the Northern Division pennant race prior to Thursday night's disaster at Royal Athletic Park.

Mussels, who have played well before sparse crowds all season, reversed form by losing 9-2 to Bellingham Mariners before one of the larger gatherings of their two-year existance, 550 who showed up for helmet night.

The same teams meet again tonight at Athletic Park at 7:30.

Mussels were tied for second place with Bellingham three days ago but now are two games behind the Mariners. They had one consolation — first-place Walla Walla Padres failed to gain ground after losing 3-2 Thursday to the last-place Grays Harbor Mets.

The Padres are 3½ ahead of Bellingham and 5½ ahead of Victoria.

Mussels blew it early when losing pitcher John Caraher, who failed to last beyond the second, and reliever Roy Moretti combined to walk five batters in the first two innings and presented the visitors with a 3-0 cushion.

Ramon Esteppa put the Mariners beyond striking distance with a six-inning homer to left that produced three more runs, all of them unearned

Winner Bob Randolph handcuffed Bryk's gang on five hits before yielding to Jed Murray in the ninth. Mussels managed one more safety off Murray, then retired quietly.

Owner-general manager Lynn Chapman confirmed he and his brother Jim are continuing negotiations to turn over the franchise to a Victoria group that may number as many as 10.

He refused to name any of the interested parties, originally numbering three, but was hopeful a deal could be worked out by the end of the season, two weeks away.

Two other parties have contacted him, he added, one from the U.S.

If the local deal materializes, the Chapmans would relinquish ownership of the club at no cost but the new owners would have to assume debts accumulated over two financially losing seasons.

Northern Division

	W	L	Pct.	GBL
Walla Walla	35	22	.614	—
Bellingham	32	26	.552	3½
Victoria	30	28	.517	5½
Grays Harbor	17	41	.293	18½

Southern Division

Central Oregon	35	22	.614	—
Medford	29	29	.500	6½
Salem	27	31	.466	8½
Eugene	26	32	.448	9½

NEXT GAMES: Today — Bellingham at Victoria, Walla Walla at Grays Harbor, Medford at Salem.

Bellingham	120 003 300	—	9 13 3
Victoria	000 002 000	—	2 6 3

Bob Randolph 6-1 and Chris Henry; John Caraher 5-5, Roy Moretti (2), Calvin Beal (8) and Gary Ledbetter, Nick Hopkins (9). Home runs: Bellingham — Ramon Estappa (7th). Time: 2:25. Attendance: 550.

Grays Harbor 3 Walla Walla 2
Salem 6 Eugene 3
Central Oregon 11 Medford 4

Times tennis titles on line at weekend

This weekend is when it all comes down to the wire for competitors in the sixth annual Victoria Times Public Parks Tennis tournament.

Players will do battle in 10 semi-final matches on Saturday starting at noon at Oak Bay's Henderson Park courts and the five finals — men's and women's singles, junior boys' and girls' singles and mixed doubles — will be played Sunday, also beginning at noon. Spectators are welcome both days.

Some 255 players have taken part in the summer-long tournament designed specially for public parks tennis enthusiasts.

Victoria Dolphins
JR. FOOTBALL
—HOME OPENER—
SUN., AUG. 19th, 3 P.M.
VICTORIA DOLPHINS
VS.
RENFREW TROJANS
Royal Athletic Park

THIS AD PAID FOR BY "VANCOUVER ISLAND TRACK RACING ASSOCIATION
"BILLY FOSTER MEMORIAL"
THIS SUNDAY
AUGUST 19th
★ SUPER STOCKS
★ STOCK CARS
★ JALOPIES
RACING ACTION
GATES OPEN NOON — TIME TRIALS 1:00 — RACING 2:00
Enjoy Coca-Cola Trade Mark Reg
IN NANAIMO
GRANDVIEW BOWL
ISLAND SERIES CHAMPIONSHIP
8-16

THIS WEEK'S RACING PROGRAM
PRESENTED BY
LUMBERWORLD
YOUR HOME IMPROVEMENT CENTRE
2 DAYS OF DEMO RACES
SAT., AUG. 18 & SUN., AUG. 19
Advance Tickets available at Scorpion Men's Wear Factory Sound and Willie Dodge

They have to hit to pass
★ Trophy Dashes ★ Heats ★ Powder Puff Race for Gals
★ Best Appearing Car Contest ★ Main Events

	SAT.	SUN.	
GATES OPEN	6 P.M.	1 P.M.	ADULTS 3.75
TIME TRIALS	7 P.M.	2 P.M.	STUDENTS & O.A.P. 3.00
CRASHING ACTION	8 P.M.	3 P.M.	CHILDREN 6-12 1.50

8-17
WESTERN The Action SPEEDWAY

Borg trying to improve with aggressive play

Times News Services

Bjorn Borg, who some say has nerves of steel and icewater in his veins, let everyone in on a little secret Thursday.

"I have emotions like everybody else. It's just that I keep them inside me."

With that out of the way, the top-seeded Swede in the men's draw at the Player's International Canadian Open tennis championships in Toronto went on to explain how he proposes to improve his almost-flawless game.

"I've got to become more aggressive," Borg said following his 6-2, 6-4 win over 19-year-old Yannick Noah of France in a third-round match Thursday. "I think I'll become more confident the more I play on this type of court."

The synthetic surface at York University Tennis Centre, home of the $210,000 Grand Prix event, appears to be to Borg's liking. And that can only be bad news for quarter-final contestants here and those entered in the U.S. Open to be played on an almost-identical type of surface at Flushing Meadows, N.Y. in two weeks.

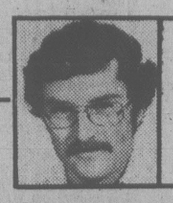
Seventh-seeded Gene Mayer of the United States, who beat American Brian Teacher 3-6, 6-3, 7-6 Thursday to advance to the quarter-final meeting with Borg, agrees the Swede will be tough.

"Meeting Borg in any final is brutal," Mayer said. "He makes so few errors and keeps the ball in the court. The best time to beat him is in the first or second round of a tournament. After that, he is marvellous."

In other third-round matches Thursday, second-seeded John McEnroe of the U.S. easily defeated Tomas Smid of Czechoslovakia 6-3, 6-0, fourth-seeded Vitas Gerulaitis of the U.S. beat David Schneider of South Africa 6-4, 6-2, Ivan Lendl of Czechoslovakia sidelined Tom Okker of the Netherlands 6-2, 6-1, Paul Kronk of Australia downed Eric Van Dillen of the U.S. 6-3, 6-0, Wojtek Fibak of Poland beat Butch Walts of the U.S. 6-2, 6-1 and Australia's Phil Dent veat Andrew Pattison of the U.S., 6-4, 7-5.

The women's semi-finalists were decided Thursday and with the exception of South African Brigitte Cuypers, it will be an all-American affair.

In quarter-final play, seventh-seeded Pam Teeguarden beat fellow American Mary arillo 6-0, 6-2, Cuypers downed Kay McDaniel of the U.S., 6-0, 6-3, American Diane Desfor upended Chris O'Neil of Australia 4-6, 6-0, 6-3 and Laura Dupont defeated fellow American Lea Antonoplis, 6-2, 7-6.



OUTDOORS
Stewart Lang

First-four salmon limit wouldn't solve anything

Some rambling notes along the trail:

There's a fight shaping up over the 20-inch size limit for chinook salmon (the 12-inch limit for other species would remain the same) due to be implemented Jan. 1, 1980 . . . But the best alternative anyone has come up with is for all sports fishermen to keep the first four salmon they catch over the current 12-inch size limit . . . Nice in theory, too bad it won't work . . . If Federal Fisheries doesn't have sufficient personnel to police commercial and sports fisheries right now, how could adequate enforcement be provided under the first-four-fish system? . . . People would continue to catch three fish and then release smaller ones in hopes of getting a lunker . . . And studies have shown a large percentage of released fish die in salt water . . . The fed fisheries proposal, unfortunately, isn't adequate either . . . It doesn't make allowances for the large death toll among the released fish or the harm it will do to some of the smaller resorts around Vancouver Island and the Lower Mainland which depend on the smaller chinooks for a good portion of their annual revenue . . . There isn't any easy solution to the problem and experimenting with haphazard solutions isn't going to help.

★ ★ ★

Ron Ekstrom boated a 24:07 pound chinook Sunday to take first prize in the Dr. Hugh Clarke Derby for Chinook Club members of the Victoria-Saanich Inlet Anglers' Association . . . Derrick Chow came a close second with a 24-pounder and Gary Vaughan was third with another lunker that tipped the scales at 21:08 . . . Hidden-weight winners were George Alexander, Bob Redgrave, Alf Joyce, Ace MacPherson, Harmon Leong, Leonard Sawyer, Karl Leong, Steve Purych, Win Rose, John Sadler and John Rose.

★ ★ ★

Victoria Fish and Game Protective Association will hold a panel discussion on hunting at their monthly meeting starting at 8 p.m. Monday in the Strawberry Vale Hall, 11 High Street . . . This might be a good meeting to attend and review some of the new rules and regulations.

★ ★ ★

Island Mountain Ramblers have a number of interesting outings on their schedule over the next few weeks . . . Leaders of the outings and their phone numbers follow the listing . . . Anyone wishing to go on a trip should contact the leader by the Wednesday prior to the outing . . . They should also be able to answer any general questions about the club . . . The outings are: Aug. 26 — Climb Mt. Arrowsmith (Mike Taylor - 748-1309); Sept. 1-3 — Climb the Golden Hinde, the highest peak on the Island at 7,190 feet, fly-in to Burman Lake so phone early (Brian Johnson - 592-6402 or Dave Coombes - 384-6396 or 387-6387); Sept. 1-3 — Della Falls, either by canoe or airplane to end of Great Central Lake so phone early (Kon Stockhausen - 245-4086); Sept. 9 — Mt. Hooper, Nanaimo Lakes from Nitinat River (John Cowlin - 479-6366); Sept. 16 — Mt. Heather near Cowichan Lake with Outdoor Club of Victoria (Alastair Fulton - 386-2791).

★ ★ ★

Salmon fishing is good just about everywhere around Vancouver Island right now . . . Some of the hottest spots have been the Sooke, Becher Bay, Pedder Bay, Finlayson Arm, Bamberton, Alberni Inlet-Bamfield, Muchalat Inlet and Campbell River areas.

(Coble's Calendar on page 27).

PGA's champion won't run from 'good things' available

HARRISON, N.Y. (AP) — Although he will continue his globe-trotting activities, David Graham, the newly-crowned Professional Golfers' Association champion, plans to concentrate his activities in the United States.

"I will not take the PGA title and run," the slender Australian said after a bogey-free, six-under-par 65 gave him a three-stroke lead after the first round of the $400,000 Westchester Classic. "I will not turn in my playing card. I've lived in this country for eight years now. This is my home. My children are in school here. All my friends are here.

"The best tournaments, the most money, the best players, the best conditions, the best organized tournaments are in this country. I now have a 10-year exemption. I will not turn my back on that.

"I really thought I'd have a little bit of a problem playing this week," added Graham, who had little opportunity to practice in the week since his playoff victory in the PGA at Oakland Hills.

And continued good play now is more important than before to Graham.

"I look at the names on that (PGA) trophy," he said. "Hogan, Snead, Nicklaus, Player, Hagen. They are great names. I think it is important that the current holder play well, play to the standard that title deserves."

He is in a stretch of some of the best play of his life. He's finished seventh or better in six of his last seven tournaments.

It continued in the first round here.

"I putted very, very well," said Graham, who one-putted nine times, didn't make a bogey and holed three critical, par-saving putts of between eight and 10 feet which he called "the backbone of the round."

Dave Barr of Kelowna had a 75, while Jim Nelford of Burnaby and 67-year-old Sam Snead both shot 76.

David Graham	34-31—65
Mac McLendon	33-35—68
Tom Kite	36-33—69
Jack Renner	33-36—69
Bob Eastwood	35-34—69
George Burns	36-33—69
Bob Byman	36-33—69
Mark McCumber	33-36—69
Tom Watson	37-32—69
Fred Marti	38-32—70
Peter Oosterhuis	34-36—70
Artie McNickle	35-35—70
Jay Haas	35-35—70
Scott Simpson	36-34—70
Lon Hinkle	36-34—70
Don January	33-37—70
Barry Jaeckel	35-35—70
Howard Twitty	36-34—70
Tommy Aaron	35-36—71
Jerry McGee	36-35—71
Antonio Cerda	38-33—71
Jimmy Wright	35-36—71
Austin Straub	35-36—71
Larry Ziegler	37-34—71
Bobby Nichols	37-34—71
Gil Morgan	35-36—71
Bill Sander	35-36—71
Bob Zender	37-34—71
Dave Barr, Kelowna	**38-37—75**
Jim Nelford, Burnaby	**39-37—76**



"Here's that book you ordered, 'Income Tax Made Easy.'"

All-Victoria final for seniors title

Bill Thompson of the host Victoria Golf Club, who has taken the title five times in the past nine years, was scheduled to face clubmate and medallist Bill McColl in the final of the 57th annual Seniors' North West Golf Association championship today.

Thompson, the defending champion, downed 1977 winner Erv Parent of Seattle 2 and 1 in the semi-final round Thursday while McColl, who had a par 71 in the medal round, edged Keith Welts 1-up in the other semi.

BASEBALL SCORES

AMERICAN LEAGUE

East	W	L	Pct.	GBL
Baltimore	78	40	.661	—
Boston	74	44	.627	4
Milwaukee	71	50	.587	8½
New York	64	54	.542	14
Detroit	62	58	.517	17
Cleveland	61	59	.508	18
Toronto	38	82	.317	41
West				
California	67	54	.554	—
Minnesota	63	56	.529	3
Kansas City	62	58	.517	4½
Texas	60	61	.496	7
Chicago	53	67	.442	13½
Seattle	50	71	.413	17
Oakland	36	85	.298	31

Kansas City 120 001 000— 4 9 0
Baltimore 010 001 000— 2 4 1
Splittorff (12-12) and Porter; D. Martinez (14-9) and Skaggs. HRs: KC — Cruz (2); Bal — Roenicke (18).

Chicago 121 000 001— 5 11 1
Boston 010 321 00x— 7 12 1
Proly (1-5), Howard (6) and Nahorodny; Tudor, Ripley (3-0) (3) and Fisk. HRs: Bos — Lynn (35), Watson (11), Hobson (21).

Minnesota 000 002 030— 5 11 0
New York 001 000 000— 1 5 0
Zahn (10-3) and Marshall (9); Hunter (2-8), Kaat (6), Davis (6), Hood (8) and Gulden. HR: NY — Stanley (1).

Texas 100 000 000— 1 8 1
Milwaukee 300 001 00x— 4 10 0
Allard (1-1) and Sundberg; Sorensen (13-12) and Martinez.

NATIONAL LEAGUE

East	W	L	Pct.	GBL
Pittsburgh	70	49	.588	—
Montreal	64	51	.557	4
Chicago	63	54	.538	6
Philadelphia	61	59	.508	9½
St. Louis	60	58	.508	9½
New York	50	66	.431	18½
West				
Houston	70	51	.579	—
Cincinnati	66	56	.541	4½
San Francisco	57	64	.471	13
Los Angeles	55	65	.458	14½
San Diego	53	69	.434	17½
Atlanta	47	74	.388	23

L.A. 000 000 110 000 002— 4 10 0
St. L. 001 001 000 000 000— 2 9 0
Sutton, Bretf (8), Beckwith (11), Castillo (1-0) (14) and Yeager; Forsch, Littell (11), Thomas (13), Frazier (2-3) (15) and Simmons. HRs: LA — Cey (23); StL — Simmons (20).

San Diego 200 001 100— 4 10 1
Pittsburgh 100 310 00x— 5 10 0
Perry (10-10), Lee (7), Rasmussen (8), Owchinko (8) and Fahey; Kison (8-6), Romo (6) and Ott. HR: SD — Tenace (13).

New York 000 010 05— 6 8 0
Atlanta 000 010 020— 3 12 1
Falcone (4-9), Glynn (8), Allen (8) and Trevino; Niekro (15-16), Garber (9) and Benedict. HR: NY — Cardenal (2).

San Francisco 000 002 002— 4 14 1
Chicago 021 101 81x—14 17 0
Knepper (8-8), Griffin (4), Halicki (6), Minton (7), Moffitt (7) and Sadek; McGlothen (10-8), Capilla (9) and Foote. HRs: SF — Johnston (1); Chi — Martin (16).

PACIFIC COAST LEAGUE

North Division	W	L	Pct.	GB
Vancouver	33	24	.579	—
Tacoma	31	29	.517	3½
Portland	27	29	.482	5½
Spokane	22	35	.386	11
Hawaii-y	21	34	.382	11
South Division				
Salt Lake	37	20	.649	—
Albuquerque-y	33	21	.611	2½
Ogden	33	25	.569	4½
Tucson	25	31	.444	11½
Phoenix	21	35	.375	15½

Hawaii 1, Portland 0
Spokane 6, Tacoma 5
Salt Lake 5, Vancouver 4
Tucson 7-0, Albuquerque 1-2
Ogden 13-6, Phoenix 7-8

at Millstream CHEV.-OLDS

WE HAVE B.C.'S LARGEST INVENTORY OF CANADA'S MOST POPULAR SMALL CAR CHEVY CHEVETTE . . .

"The Little guy that makes Good"

priced from $3995

Stock #CT 1216



INCLUDING THESE STANDARD FEATURES at no extra cost

1. ★AM radio
2. ★Whitewall tires
3. ★Bumper rub strips
4. ★Sport steering wheel
5. ★Body side mouldings
6. ★Wheel trim rings
7. ★Cigarette lighter
8. ★Reclining bucket seats
9. ★Front disc brakes
10. Cut pile carpeting
11. 1.6 litre 2 bbl 4 cylinder engine
12. ★Centre floor console
13. Delco freedom battery
14. Fold down rear seat
15. Rack and pinion steering
16. Front disc brakes
17. "Smart" switch
18. ★Glove compartment lockable door
19. ★Colour keyed instrument panel
20. Diagnostic connector

★Except Scooter

☐ CT-0271 — 2-DR. HATCH[illegible] COUPE — 4-spe[illegible]n, rear defogge[illegible]d in light blue metallic with blue vinyl trim. SOLD

☐ CT-0351 — 2-DR. SCO[illegible] HATC[illegible]E — 4-spee[illegible]ission, cloth trim, red in colour with black cloth seats. SOLD

☐ CT-0402 — 4-DR. HATCHBACK SEDAN — 4-speed transmission, rear defogger, silver metallic with black custom cloth trim.

☐ CT-0414 — 4-DR. HATCHBACK SEDAN — 4-speed transmission, rear defogger, finished in bright blue metallic with black vinyl trim.

☐ CT-0525 — 4-DR. HATCHBACK SEDAN — Automatic transmission, rear defogger, heavy duty battery, bright yellow with black vinyl trim.

☐ CT-0568 — 4-DR. HATCHBACK SEDAN — 4-speed transmission, rear defogger, finished in Carmine metallic with Carmine vinyl trim.

☐ CT-0604 — 4-DR. HATCHBACK SEDAN — 4-speed transmission, rear defogger, finished in dark blue metallic with blue vinyl trim.

☐ CT-0680 — 4-DR. HATCHBACK SEDAN — 4-speed transmission, rear defogger, finished in light blue metallic with blue vinyl trim.

☐ CT-0722 — 4-DR. HATCHBACK SEDAN — 4-speed transmission, rear defogger, finished in Carmine metallic with black custom cloth trim.

☐ CT-0766 — 2-DR. HATCHBACK COUPE — 4-speed transmission, rear defogger, finished in bright yellow with black vinyl trim.

☐ CT-0891 — 4-DR. HATCHBACK SEDAN — 4-speed transmission, rear defogger, finished in Camel metallic with Camel vinyl trim.

☐ CT-1216 — 2-DR. SCOOTER HATCHBACK COUPE — 4-speed transmission, finished in bright blue metallic with black cloth trim.

☐ CT-2070 — 4-DR. HATCH[illegible] SEDAN — Automa[illegible]on, rear defogge[illegible]y battery, finished [illegible]amel metallic with camel cloth trim. SOLD

☐ CT-2320 — 4-DR. HATCHBACK SEDAN — 4-speed transmission, rear defogger, finished in medium green metallic with black cloth trim.

☐ CT-2484 — 2-DR. HATCHBACK COUPE — 4-speed transmission, rear defogger, finished in white with blue custom cloth trim.

☐ CT-2616 — 2-DR. HATCHBACK COUPE — Automatic transmission, rear defogger, heavy duty battery, finished in white with black custom cloth trim.

☐ CT-2660 — 4-DR. HATCHBACK SEDAN — 4-speed transmission, rear defogger, finished in red with camel vinyl trim.

☐ CT-2841 — 2-DR. HATCHBACK COUPE — 4-speed transmission, rear defogger, floor mats, deluxe belts, light blue metallic with blue cloth trim.

☐ CT-2899 — 2-DR. HATCHBACK COUPE — 4-speed transmission, rear defogger, finished in camel metallic with camel vinyl trim.

☐ CT-2928 — 4-DR. HATC[illegible]K SEDAN — 4-spe[illegible]n, rear defogge[illegible]d in red with custom b[illegible] cloth trim. SOLD

☐ CT-3829 — 4-DR. HATCHBACK SEDAN — Automatic transmission, rear defogger, heavy duty battery, finished in bright blue metallic with black cloth trim.

☐ CT-3913 — 2-DR. HATCHBACK COUPE — 4-speed transmission, rear defogger, finished in carmine metallic with carmine vinyl trim.

☐ CT-4026 — 4-DR. HATCHBACK SEDAN — Automatic transmission, rear defogger, heavy duty battery, finished in white with a camel cloth trim.

☐ CT-4529 — 4-DR. HATCHBACK SEDAN — Automatic transmission, rear defogger, heavy duty battery, finished in bright blue metallic with black vinyl trim.

☐ CT-4636 — 2-DR. HAT[illegible] COUPE — 4-spe[illegible]n, rear defogge[illegible]d in silver metallic with ca[illegible]ine vinyl trim. SOLD

☐ CT-4797 — 2-DR. HATCHBACK COUPE — 4-speed transmission, rear defogger, finished in bright yellow with camel custom cloth trim.

☐ CT-4994 — 4-DR. HATCHBACK SEDAN — 4-speed transmission, rear defogger, finished in black with black custom cloth trim.

☐ CT-5006 — 2-DR. HATCHBACK COUPE — 4-speed transmission, rear defogger, finished in dark blue metallic with blue custom cloth trim.

☐ CT-5211 — 2-DR. HATCHBACK COUPE — Automatic transmission, rear defogger, heavy duty battery, red with black custom cloth trim.

☐ CT-5501 — 2-DR. HATCHBACK COUPE — 4-speed transmission, rear defogger, finished in camel metallic with camel custom cloth trim.

☐ CT-5625 — 2-DR. HATCH[illegible] COUPE — Automa[illegible]on, rear defogge[illegible]y battery, finished i[illegible]t blue metallic with black vinyl trim. SOLD

☐ CT-5952 — 4-DR. HATCHBACK SEDAN — 4-speed transmission, rear defogger, finished in silver metallic with blue custom cloth trim.

☐ CT-5969 — 4-DR. HATCHBACK SEDAN — 4-speed transmission, rear defogger, finished in dark brown metallic with camel cloth trim.

☐ CT-6307 — 4-DR. HATCHBACK SEDAN — 4-speed transmission, rear defogger, finished in white with carmine vinyl trim.

☐ CT-6635 — 4-DR. HATCHBACK SEDAN — High output engine, automatic transmission, rear defogger, heavy duty battery, sport stripes, camel metallic, camel cloth trim.

☐ CT-6689 — 2-DR. HATCHBACK COUPE — Automatic transmission, rear defogger, heavy duty battery, medium green metallic with black cloth trim.

☐ CT-6848 — 2-DR. HATCHBACK COUPE — Automatic transmission, rear defogger, heavy duty battery, red with camel custom cloth trim.

☐ CT-6985 — 2-DR. HATCHBACK COUPE — 4-speed transmission, rear defogger, finished in bright blue metallic with black vinyl tim.

☐ CT-7019 — 2-DR. HATCHBACK COUPE — 4-speed transmission, rear defogger, finished in bright blue metallic with blue custom cloth trim.

☐ CT-7019 — 2-DR. HATCHBACK COUPE — 4-speed transmission, rear defogger, finished in bright blue metallic with blue custom cloth trim.

☐ CT-7074 — 2-DR. HATCH[illegible] COUPE — Automa[illegible]on, rear defogge[illegible]y battery, finished i[illegible]t yellow with black cloth trim. SOLD

☐ CT-7482 — 4-DR. HATCHBACK SEDAN — 4-speed transmission, rear defogger, finished in camel metallic with camel custom cloth trim.

☐ CT-7505 — 4-DR.HATCHBACK SEDAN — 4-speed transmission, rear defogger, finished in camel metallic with camel custom cloth trim.

☐ CT-7633 — 2-DR. SCOOTER HATCHBACK COUPE — 4-speed transmission, finished in red with custom cloth black trim.

☐ CT-7706 — 4-DR. HATCHBACK SEDAN — 4-speed transmission rear defogger, finished in carmine metallic with black custom cloth trim.

☐ CT-7721 — 4-DR. HATCHBACK SEDAN — 4-speed transmission, rear defogger, finished in light green with black vinyl trim.

☐ CT-7727 — 2-DR. HATCHBACK COUPE — 4-speed transmission, rear defogger, finished in red with black custom cloth trim.

☐ CT-7779 — 2-DR. HATCH[illegible] COUPE — Automa[illegible]on, rear defogge[illegible]y battery, finished i[illegible]t blue metallic with blue vinyl trim. SOLD

☐ CT-7828 — 2-DR. SCOOTER HATCHBACK COUPE — 4-speed transmission, finished in camel metallic with camel cloth trim.

☐ CT-7876 — 2-DR. HATCHBACK COUPE — 4-speed transmission, rear defogger, finished in bright yellow with black custom cloth trim.

☐ CT-8096 — 4-DR. HATCHBACK SEDAN — 4-speed transmission, rear defogger, finished in light green with black custom cloth trim.

☐ CT-8144 — 4-DR. HATCHBACK SEDAN — Automatic tr[illegible]ssion, high output e[illegible] defogger, sport [illegible]y duty battery, bright [illegible]metallic with blue vinyl trim. SOLD

☐ CT-8390 — 4-DR. HATCHBACK SEDAN — 4-speed transmission, rear defogger, finished in bright yellow with camel custom cloth trim.

☐ CT-8492 — 4-DR. HATCHBACK SEDAN — 4-speed transmission, rear defogger, finished in camel metallic with camel custom cloth trim.

☐ CT-8542 — 4-DR. HATCHBACK SEDAN — Automatic transmission, rear defogger, heavy duty battery, finished in camel metallic with camel vinyl trim.

☐ CT-8564 — 4-DR. HATCHBACK SEDAN — 4-speed transmission, rear defogger, finished in silver metallic with carmine vinyl trim.

☐ CT-8633 — 4-DR. HATCHBACK SEDAN — 4-speed transmission, rear defogger, finished in dark brown metallic with camel cloth trim.

☐ CT-8693 — 4-DR. HATCHBACK SEDAN — Automatic transmission, rear defogger, heavy duty battery, finished in red with camel cloth trim.

☐ CT-8741 — 2-DR. HATCHBA[illegible] COUPE — Automati[illegible]on, rear defogge[illegible]battery, finished [illegible]blue metallic with black cloth trim. SOLD

☐ CT-9022 — 4-DR. HATCHBACK SEDAN — 4-speed transmission, rear defogger, finished in white with blue custom cloth trim.

☐ CT-9119 — 4-DR. HATCHBACK SEDAN — 4-speed transmission, rear defogger, finished in bright blue metallic with blue custom cloth trim.

☐ CT-9348 — 4-DR. HATCHB[illegible]K SEDAN — 4-speed [illegible]on, rear defogg[illegible] bright yellow with [illegible]inyl trim. SOLD

☐ CT-9366 — 4-DR. HATCHBACK SEDAN — Automatic transmission, rear defogger, heavy duty battery, finished in medium green metallic with black cloth trim.

☐ CT-9650 — 4-DR. HATCHBACK SEDAN — 4-speed transmission, rear defogger, finished in light blue metallic with blue custom cloth trim. Demonstrator.

☐ CT-9941 — 2-DR. HATCHBACK COUPE — Automatic transmission, rear defogger, heavy duty battery, finished in carmine metalic with carmine vinyl trim.

G.M.'s OPTIONAL CONTINUOUS PROTECTION PLAN IS AVAILABLE ON ALL CHEVETTES



G.M.A.C. FINANCING AVAILABLE

Millstream CHEVROLET-OLDSMOBILE LTD.

1730 ISLAND HIGHWAY

474-1211 D.L. 5831

EXHIBITION PARK

SATURDAY'S ENTRIES

First — $2,800, claiming, 3 year olds, 1 1-16 miles
Royal Tenuity (Carrasco) 115
Agha's Talent (Bilodeau) 110
Aklavik (Hoverson) 115
Cascade Billy 115
Special Pak (Boyd) 110
Duper (Walker) 120
Doncora (no rider) 110
Night Intruder (Krasner) 115
Dufus Castle (Smith) 115
Dot's Lad (Johnson) 120
Also eligible
Shakim Shane (Skinner) 115
Billy Crash Cradic (Wil'ms) 115
Mr. Bushman (Cuthbertson) 115
Flashy Fox (M. Mena) 120

Second — $3,000, claiming, 3 year olds, 6½ furlongs
Benlie's Jade (Skinner) 120
Bullet Man (Johnson) 115
Pet Monkey(no rider) 115
Classic Craig (Dalley) 115
Rawhide King (Frazier) 115
Traveling Wind (Wolski) 115
Struck It Lucky (Williams) 115
Kildonan Chief (Walker) 115
Gamorano (Krasner) 115
Coole Park (Loseth) 115
Also eligible
Royal Casements (Johnson) 115
Conciliator (Cuthbertson) 120
Sigar Pete (Stein) 120
Coureur Temeraire (Gold) 115

Third—$2,700, claiming, 3 year olds and up, 1 1-16 miles
Hustling Nite (Krasner) 119
Tony's Tattoo (Smith) 117
Sir Camalot (Watson) 112
Coaldust Kid (Dalley) 122
Maple Ridge (Boyd) 114
Indian Royal (Hoverson) 119
The Aryan (Skinner) 119
Ponderosa Star (Wolski) 119
Monashee Kid (Arnold) 119
Handsome Pirate (Williams) 119

Fourth — $2,800, claiming, 3 year olds, 1 1-16 miles
Gaelic Sun (Williams) 109
Reno Ruler (J. Mena) 116
Donna Mac (Loseth) 104
Rock Hunter (Skinner) 111
Make Mine Roses (Smith) 108
Nobataski (Krasner) 111
Lavington Coco (M. Mena) 111
Langley's Sanya (Carrasco) 110
Totem Talk (Walker) 115
Downtown Cat (Johnson) 109

Fifth — $4,500, allowance, 2 year olds, 6½ furlongs
Light Olympia (Johson) 120
Golfers Revenge (M. Mena) 115
Dundee Dandy (Loseth) 110
Police Inspector (Williams) 115
Big Copper (Skinner) 115
Eyelid (Bray) 115
Financial Solution (Hoverson) 115
Willie's Hero (Loseth) 112
Early Riser (J. Mena) 115

Sixth—$4,800, claiming, 3 year olds and up, 6½ furlongs
Physiotherapist (Williams) 116
In Strong Hands (Walker) 115
Fleet Avalanza (Smith) 122
Off The Pace (M. Mena) 114
Top Sport (J. Mena) 116
Ardmore (Carrasco) 114
Fleet Navaho (Johnson) 116
Copper Castle (Krasner) 116

Seventh—$5,700, allowance, 3 year olds, 1 1-16 miles
Gallant Purchase (Stein) 117
Victory Round (Johnson) 115
Courageous Spirit (Watson) 110
Bob N Lea (Bray) 115
Night Musical (Krasner) 120
Order of Command (Arnold) 115

Eighth — $6,500, allowance, 3 year olds up, 6½ furlongs
Jungle Image (Krasner) 116
Chute Creek (Carrasco) 112
Choco Mendaris (Bray) 112
Saucy Verdict (Johnson) 114
O'Gorman (Skinner) 119
Hi Chaparall (J. Mena) 119

Ninth — $13,500, handicap, 3 year olds up, 1 1p16 miles
Five Star General (Carrasco) 118
Sporting Event (Cuthber'n) 116
Kimbob (Gold) 115
Detrimental (Loseth) 115
Ray's Pride (Johnson) 117
Rusty Scupper (Williams) 110

Tenth — $3,500, claiming, 3 year olds up, 6½ furlongs
Tudor Lou (Hoverson) 112
Gum Sarn (Boyd) 110
Mitaine Breeze (Wolski) 112
Zipper's Quicker (Johnson) 112
Shannon Lea (Loseth) 114
Dais Abble (Krasner) 117
Hobo's Lass (Skinner) 112
Chery's Capri (Williams) 112
Vonnie Mahina (Bilodeau) 107
Copper Island (M. Mena) 114

Big Exactors at Sandown

Five big Exactors of $199.90 or more provided the major highlights of the harness-racing action Thursday at Sandown Raceway.

The largest payout came in the third race when Snip Settor and runner-up Holridge Cindy combined for a $341.80 Exactor.

Others came in the first (Hanrihan-Senator Mike: $246.90), second (Charms All-Holridge Dakota: $199.90), fifth (Spreadeagle-Flex Step: $229.50) and sixth (Matsqui Miss-Rocket Dale: $299.30).

Joe Hudon padded his driving lead in the card despite not winning. He placed once and had three show finishes while Keith Linton, his closest rival, was blanked in three starts.

A crowd of 1,237 wagered $79,890 during the eight-race card.

Willock moves up in endurance test

HITZKIRCH, Switzerland (CP) — Canadian cyclists in the William Tell Grand Prix road race completed the fourth stage of the bicycle marathon Thursday, covering 164 kilometres from Winterthur.

The best Canadians have managed after four days is an individual high of 31st by Pierre Harvey of Montreal, giving him the same position over-all among 96 entries.

Bernie Willock of Victoria was 46th, in the middle of the pack Thursday, which moved him up three places to 78th over-all. Only 88 cyclists scored in Thursday's race, which had one major hillclimb of over 430 metres.

The remaining three Canadians — Daniel Monat of Montreal, Michael Bruhn of Vancouver, and Normand St. Aubin of Montreal finished 85th, 87th and 88th respectively.

The cyclists have completed 617.5 of the 1,066.5 kilometres they most cover by Sunday.

Seaboard squad blanks Builders

Seaboard Construction grabbed a 2-0 lead in a best-of-five Stuffy McGinnis Men's Softball League semi-final series by blanking Juan de Fuca Builders 5-0 Thursday night at Central Park.

The third game is scheduled tonight at 6:30. If Seaboard wins, they'll advance to face Elks-Athletics in the opening game of the playoff final Tuesday.

Randy Jackson pitched a three-hitter for the victory and Scott Sinclair unloaded a two-run homer in the seventh inning.

Seaboard scored what proved to be the winning run in the second inning without the benefit of a hit. Glen Kilduff drew a base on balls and scored when losing pitcher Bob Fletcher made a throwing error after a sacrifice bunt by Brian Grexton.

At Heywood, Mears Realty downed Capital Builders 7-2 in the opening game of a best-of-five Heywood Men's League semi-final.

Jack Petrie picked up the win by spacing eight hits.

The Realty hitting parade was led by John Oliver, who tagged two doubles and drove in three runs, while Barry Moen added three singles and Larry Brown smashed a homer.

Theo Van den Bergh hit a two-run homer for Builders.

In Macdonald Men's League play, Birch Builders tripped Strathcona Hotel 10-6 to even their best-of-five playoff final at 2-2.

The deciding game will be played Monday.

Glen Eversfield and Ben Shumack each connected for a two-run homer to lead the Birch attack.

Seaboard	010 001 3	5	6 0
JDF Builders	000 000 0	0	3 4

Randy Jackson and Tom Robertson; Bob Fletcher and Pete Rumsby.
HR: Seaboard — Scott Sinclair.

Top award to Jacobs

Larry Jacobs Jr. of Victoria was named the All-American boy for displaying high standards of sportsmanship and leadership of the recent National Youth Bowling Association championships at Washington, D.C.

All four B.C. representatives in the competition, which attracted a total of 208 bowlers from 52 states and Canada, were from Victoria.

Jacobs was the provincial boys' scratch rep while the other Victorians were Chris Grunow (boys' handicap), Kelly Wenzel (girls' scratch) and Kim Oulton (girls' handicap).

Nanaimo vetoes toughs' boxing

NANAIMO (CP) — The Nanaimo Regional District has rejected a request to allow another "So You Think You're Tough" boxing match Sept. 20.

Most of the board's directors said it would be foolish to follow a collision course with the attorney-general's department after the department hinted a similar boxing match on July 19 might be illegal.

RCMP had said legal authorities indicated that prize fighting is illegal without the authorization of an athletic commission. The matches involve local amateur toughies who take to the ring to battle for money prizes.

SANDOWN PARK RESULTS AND ENTRIES

Thursday's results

First — $800, 1 mile pace and trot. Claiming price $2000.
Hanrihan (Tonkin) 43.60 19.20 4.70
Senator Mite (Urquhart) 23.70 6.10
Mac Page (Stymest) 4.00
Time: 2:08 3/5. Exactor (8 & 4) $246.90.
High Morning, Starling Adios, Sudsey Dudsey, Dasher Hill, Doc Bird also ran.

Second — $800, 1 mile pace and trot. Claiming price $2000.
Charms All (Glen) 6.70 3.80 3.90
Holridge Dakota (Arsenault) 16.90 22.90
Barbaras Don (Hudon) 3.70
Time: 2:09. Exactor (8 & 7) $199.90.
High Morale N, Claud's Town, Cenalta Storm, J. A. Duchess, Idyl Tass also ran. Ruby Khan scratched.

Third — $800, 1 mile pace. Claiming price $2000.
Snip Settor (Provencher) 33.20 11.70 7.00
Holridge Cindy (Hodson) 14.20 5.10
Nechako Chris (Jungquist) 2.90
Time: 2:08 4/5. Exactor (3 & 8) $341.80.
Michael's Derby, Art's Choice, Beaver Cash, Andy's Truant, Beaver Cash also ran.

Fourth — $800, 1 mile pace. Class 1. Claiming.
Battle Chips (Urquhart) 9.70 3.90 3.30
T.V. Pilot (Burke) 4.10 2.50
Ray (Linford) 2.70
Time: 2:08 1/5. Exactor (6 & 1) $42.10.
Outasight Swede, Spunkey Dale, Bee Bee Brook, Cheyenne Mohawk, Lady Fort also ran.

Fifth — $900, 1 mile pace. Claiming price $3000.
Spreadeagle (Wiseman) 17.20 10.10 3.40
Flex Step (Clark) 9.00 3.80
Alemite Quill (Hudon) 2.80
Time: 2:06/1. Exactor (6 & 4) $229.50.
Carlisle's King, Dainty Dauber, Adios Tee Maral, Donovan A, Battle Lil also ran.

Sixth — $950, 1 mile pace. Claiming price $3500.
Matsqui Miss (McDole) 22.60 10.00 2.90
Rocket Dale (Jungquist) 16.20 3.40
Antique Adios (Hudon) 2.30
Time: 2:06 2/5. Exactor (6 & 5) $299.30.
Dobbie Joe, El Jay Lassie, Count Butler, Callaghan also ran.

Seventh — $900, 1 mile pace. Condition 9.
Great Future (Hill) 3.60 2.60 2.10
Pegassus Ernie (Linford) 3.30 2.10
Holridge Gringo (Bourgeois) 2.30
Time: 2:06 1/5. Exactor (7 & 3) $15.70.
Dan P. A., Nevercantell, Candy Legs, Melody Wave, O'Reilly also ran.

Eighth — $1000, 1 mile pace. Claiming price $4000.
Casper Counsel (Jungquist) 5.80 2.80 2.60
Senga Lark (Hudon) 3.20 2.70
Rosie's Posey (Coleman) 2.50
Time: 2:04 4/5. Exactor (1 & 3) $15.00.
Irish Flame, Tiger Adios, Noble Metre, Penny Sue also ran. Handle Carefully scratched.
Attendance 1,237. Mutuel handle $79,890.

Saturday's entries

FIRST — One mile pace. Purse $800, claiming.
1. Linda Quill
2. Senator Mitt (W. Urquhart)
3. Joes Premiere (R. Tutty)
4. Sharky The Great
5. Frisky Reed (T. Burke)
6. Vanderhall (L. Pitre)
7. Stormey Journey
8. Claybrook Barry (G. Tonkin)
Also eligible:
Dante Tiger (D. Linford)

SECOND — One mile pace. Purse $850.
1. Glendale Prince (B. Dryden)
2. Cleo The Dauber (R. Wiseman)
3. Smokey Amazon (A. Bowman)
4. Commando Jove (J. Hudon)
5. Hammer Up (D. Linford)
6. Liquid Smith (K. Linton)
7. Frosty Fonz (D. Jungquist)

THIRD — One mile pace. Purse $800, claiming.
1. Bert Express (K. Linton)
2. Irish Lehigh (P. Coleman)
3. Tobies Spark (D. Linford)
4. Irish Oletsol (L. Hill)
5. Spunkey Dale (D. Jungquist)
6. O Promise Me (C. Sibiga)
7. Sodale (G. H'worth)
8. Baroness Love (G. Tonkin)
Also eligible:
Ceelay Hathy (R. Wiseman)

FOURTH — One mile pace. Purse $1000.
1. Call N Raise (M. Galbraith)
2. Miss Hazel (J. M. Bouvier)
3. Combat Lands (J. Rankin)
4. Senga Lexie
5. Elegant Star A (R. Bourgeois)
6. Chippewa Prince (D. Linford)
7. Delta Duke (P. Coleman)

FIFTH — One mile pace. Purse $950, claiming.
1. Dobbie Joe
2. Donaaon A (G. Tonkin)
3. Sandy Pick (J. Hudon)
4. Northridge (M. Galbraith)
5. Callaghan (G. H'worth)
6. Count Butler (D. Guest)
7. Callay (L. Pitre)
8. El Jay Lassie

SIXTH — One mile pace. Purse $1050, claiming.
1. Jocko Tomahawk (B. Dryden)
2. Shadows Rival (W. Urquhart)
3. Cut The Deck (J. Hudon)
4. Howler (L. McDole)
5. Nevele Solicitor (J. Gagnon)
6. Mediator Hanover (K. Linton)
7. Beau Gerry
8. Kalmea Edie (R. Bourgeois)
Also eligible:
Tommy Dancer (J. Glen)
Come Back Due (D. Jungquist)

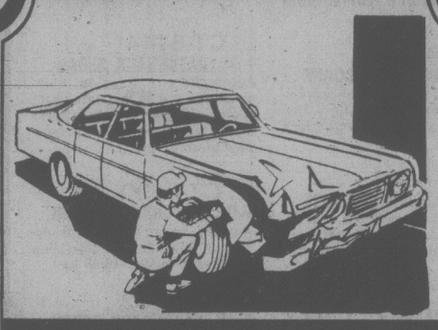
SEVENTH — One mile pace. Purse $1200, claiming.
1. Dustys Bomber (D. Guest)
2. Flight Stream (M. Galbraith)
3. Khan Hit (K. Linton)
4. Gil Counsel (D. Jungquist)
5. Dungavel Duchess (G. H'worth)
6. Jay Dee Axworthy (E. Arsenault)
7. Bethany Odd (C. Sibiga)
8. Buck N (J. M. Bouvier)

EIGHTH — One mile pace. Purse $1400, claiming.
1. Deacon Brodie (W. Urquhart)
2. Urbana Blitz (D. Jungquist)
3. Mitchs Butch (G. H'worth)
4. Dustys Monarch (K. Linton)
5. Pages Bruiser (J. Hudon)
6. J. D. Sincous (L. McDole)
7. Brave Bullet (R. Bourgeois)

NINTH — One mile pace. Purse $1800.
1. Holridge Elaine (R. Bourgeois)
2. Maple Hills Smokey (J. Glen)
3. B.C. Classy (G. Tonkin)
4. Satin Satan (K. Linton)
5. Holridge Duke (H. Ericsson)
6. Andys Peyton (N. Marks)
7. Pardner Jove (J. Hudon)

TENTH — One mile pace. Purse $850, claiming.
1. Doc The Dauber (G. Tonkin)
2. Marc Kimberly (D. Jungquist)
3. Banner Bundee (H. Ericsson)
4. Auburn Tiger (D. Guest)
5. Von Von (K. Linton)
6. Holridge Bob (J. Hudon)
7. Shirley Mohawk (L. Clark)
8. Mark Missile

AUTO BODY SPECIALISTS



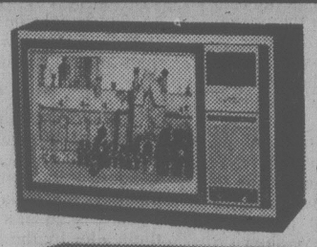
WE THOUGHT YOU SHOULD KNOW



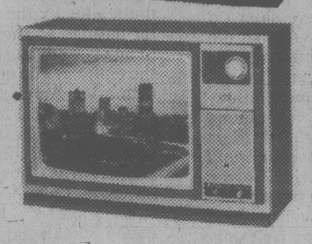
We handle all make Collision Work, Frame Straightening, Body Work, Painting, and Glass Replacement.
"ALL CLAIMS PROCESSED"
CALL TONY GREEN
8-17
ENSIGN BODY SHOP
1124 VANCOUVER ST. 386-2411

SANDOWN RACES BUS
PHONE 656-3012 FOR SCHEDULE
COMMAC STAGE LINES
Air-conditioned Charter Buses

Colortron Presents
TWO GREAT PERFORMERS FROM HITACHI



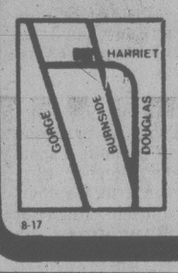
20" REMOTE CT 968 $779.95



20" NON-REMOTE CT 948 WITH MID-BANDS $679.95

LuminarII
WITH MID BAND AND 3-YEAR WARRANTY
- Hitachi Remote Control . . . enables you to operate the whole show from the comfort of your favourite chair. Hitachi Remote Control will turn the channel selector in either direction, switch "on" or "off" and adjust the volume up or down at your choice of 3 levels. That's everything.
- White Peak Clip Circuitry . . . a special circuitry that gives extra definition to white lines, such as on weather maps and subtitles.
- Electronic UHF/VHF channel selector with channel skip
- Lighted channel indicators
- Integrate picture control. Great color automatically.

Colortron COLOR TV and VIDEO TAPES



SERVING THE PEOPLE OF VICTORIA FOR OVER 32 YEARS
3180 HARRIET
(Just off Burnside)
SALE AND RENTALS 383-9113
SERVICE 388-7885
HOURS: TUES. to SAT. 8:30 to 5:30



ERWIN SHEA
General Manager
8-17

INVENTORY SALE

For months we have been experiencing constant price increases in footwear and leather due to world wide shortage. Now in mid season there are again increases which is forcing us to discontinue some of our lines at a great saving to you. Also discounts on regular stock. FREE BOOT OIL WITH EVERY PURCHASE.

BOULET DRESS COWBOY BOOTS 12" Dark Brown.	Reg. 79.95	SALE 59.00
BOULET DRESS COWBOY BOOTS 12" Brown. Good sizing	Reg. 79.95	SALE 59.00
VAQUERO COWBOY BOOTS Few	Reg. 99.95	SALE 50.00
BOULET VAGABOND (Frye Type) 13" Maplewood	Reg. 90.00	SALE 74.95
STATUS WORK BOOT 8" Tan. Good	Reg. 39.95	SALE 35.00
STATUS WORK BOOT 6" Tan. Limited sizing	Reg. 28.95	SALE 25.00
GREB COMBAT BOOT 9" Black. Limited sizing	Reg. 59.95	SALE 36.50
GORILLA HEAVY VIBRAM 9"	Reg. 57.95	SALE 39.95
ROUGH RIDER VIBRAM 9". Limited	Reg. 69.95	SALE 57.95
ROUGH RIDER ROMEO SAFETY TOE Black and Brown. Good sizing	Reg. 39.95	SALE 32.95

Safety Toe 2.00 extra.
10% OFF On all Viberg Hand Made Boots in Stock.
VB VIBERG BOOT MANUFACTURING LTD.
662 HERALD STREET
PHONE 384-1231
PRICES EFFECTIVE AUG. 13-31
8-17

BOYS' 10 SPEEDS FROM 109.88
WE TAKE TRADES
RUSS HAY BICYCLE SHOP
2542 Government St. 384-4722
1215 Esquimalt Rd. 388-6712

CHAIN SAWS
STILL GOING STRONG



Husqvarna SWEDEN
Although the Husqvarna 65 is the pioneer of Husqvarna's chain saws, it is still up-to-date. The model 65 has been the foundation for the develpment of all Husqvarna's modern chain saws.
- standard guide bar and chain 8.15 kg (18 lbs.)
- automatic, no lubrication when idling
- variable length of bar 16" to 24"

CHARGEX VISA 8-17 AVAILABLE FROM
ALF BECKERS CHAIN SAWS
2981 TILLICUM 384-6414

ABC Outdoor Store
CELEBRATION SALE
WHAT ARE WE CELEBRATING? . . .
FIRST OF ALL — THE FANTASTIC WEATHER!
SECONDLY — WE'RE WELCOMING TWO NEW VANCOUVER STORES TO OUR ABC FAMILY
ONE AT 865 W. BROADWAY, THE OTHER AT 2130 WESTERN PARKWAY, U.B.C. THEY'LL COMPLEMENT OUR DOWN TOWN VANCOUVER LOCATION AT 555 RICHARDS
(We kind of think Victoria's the place to be; but it's gratifying to know Vancouver also appreciates us).
What's on Sale? A bit of Everything

SLEEPING BAGS
Wilderness Experience and Equinox, Mt. Robson, Tantalus Polarguard Bags, Swan Down Bags.
PACKS
Berghaus, Trojan and Boa, Camptrail Gemini, Trailwise
CLOTHING
Mountain Parkas, Jackets, Sweaters, Shorts, Pants.
TENTS
Walkabout Habitat, Eureka Mt. Katahdin
BOOTS
Edge, Val D'or, Vasque
RUNNERS
Brooks, Osaga
RUNNING WEAR
Naked Runner, Adidas, Dana

This is just a smattering of the equipment on sale. Drop by soon for best selection. The Sale Starts as Soon as You Get Here.

ABC Outdoor Store
609 YATES ST. 384-6522
Open Thurs., Fri. 'til 9
8-17

Fastnet tragedy supplies clear, meaningful lesson



AROUND OUR SHORES
Pat Dufour

Ted Turner hits the nail right on the head when he says this year's Fastnet race, terrible and tragic as it was, could have a meaningful message for the offshore sailing fraternity.

Turner, who was fifth over the finish line in Tenacious, says the death and destruction points out only too clearly that boats are being built too light and too skimpy with light rigging never designed to withstand tough stormy conditions.

Turner, who won the America's Cup in the 12-metre Courageous in 1977, has never been a man to mince words. Owner of the Atlanta Braves baseball team and the Atlanta Hawks of the National Basketball Association, Turner likens the situation to the period when Hitler was coming into power and the western world was hiding its head in the sand.

"Everybody laughed at Noah when he built the Ark," says Turner, who will be in Seattle next Thursday to race the six-metre Ranger in the U.S. Nationals, designed to whittle down a 15-boat American fleet to 12. The 12 will represent the U.S. in the Six-metre World Cup, to be held in Seattle Sept. 4-12.

★ ★ ★

Having done a fair amount of offshore racing, including the Victoria-Maui classic, one develops a healthy respect for the sea and what it can throw at you under certain conditions.

When we had our Columbia 26 Galenaia II built we insisted her deck be beefed up and extra shrouds put on. Galenaia II was the smallest boat in Swiftsure in 1977 when Native Dancer floundered and her skipper, Wilbur Willard, was lost. It was a rough trip but we knew the boat could take it.

On the other side of the coin, I've seen skippers who deliberately choose a light boat, banking on winning in light airs. Everybody likes to win but that's the kind of gamble that I consider foolhardy.

A friend of mine at the Pacific Rescue Co-ordination Centre, who sails as a hobby, has nothing but praise for the way in which the Royal Victoria Yacht Club organizes, patrols and safety-checks the Swiftsure and Juan de Fuca races.

He agrees, however, the popular races pose potential hazard in the fact that, more and more, relatively rookie crews are trying their hand at offshore racing.

It's a very different thing to be on your own in the middle of a stormy night in the Strait of Juan de Fuca than to be competing in a daytime around-the-buoy race with other boats and at least one committee boat standing by.

The Esquimalt Squadron, Canadian Forces Sailing Association, is taking time off from racing to hold its annual picnic at Albert Head on Sunday. There will be a skippers' meeting at 10:30 a.m. and the race to Albert Head will begin at 11 a.m.

Commodore **Bill Sargent** says two barbecue pits will be set up on the beach and members will be bringing their own fixings. Bill is hoping for as good — if not better — a turnout as they had last year.

★ ★ ★

The RVYC has the fourth in its around-Discovery Island series on Saturday. The race will start in the Flower Island area of Cadboro Bay with the first boats getting their gun at 1 p.m. The reverse handicap system will be used so that, hopefully, most of the boats will go over the finish line close together.

★ ★ ★

Those who love to moor at Sidney Spit will be treated to a spectacular this weekend when the Victoria Hobie Cat fleet hosts the Vancouver Island Championships on Saturday and Sunday.

Brian McLeod says that at least 20 of the colorful fast-moving craft will be competing. Should the weather turn foul, however, Brian says the sailing action will be switched to Tulista Park in Sidney.

COBLE'S FISHERMAN'S CALENDAR
Time for Each Day, "Tells When Fish Bite Best"

FOR THE WEEK AUGUST 19 THRU AUGUST 26

SUN	MON	TUE	WED	THU	FRI	SAT	SUN
19	20	21	22	23	24	25	26
7:45 a.m.	9:33 a.m.	10:19 a.m.	11:02 a.m.	11:47 a.m.	12:31 p.m.	1:13 p.m.	1:55 p.m.

All times are Pacific Daylight Saving Time Copyright 1977

Blacker the Fish — Better the Day for Fishing

Pacific Rim volleyballers share spoils

HILO, Hawaii (CP) — Canada's men's team at the Pacific Rim junior volleyball tournament split two games Wednesday to match its opening-day performance in the international competition.

Canada defeated the host Hilo team 15-11, 16-14, 15-6 before losing to Japan 15-4, 9-15, 16-14, 15-10.

British Columbia's men's team had the same 2-2 record after losing 15-4-15-1, 15-9 to the defending champion United States team and 10-15, 15-7, 15-5, 15-10 to Honolulu.

The seven-team men's event is being run on a round-robin draw.

In women's play — nine teams divided into two pools — Canada evened its record at 1-1 by defeating Honolulu 12-15, 15-11, 16-14, 15-7. B.C. had the same record after losing to the U.S. 15-6, 14-16, 15-3, 15-8.

The competition ends Saturday.

HONDA SUPER '79 CLEARANCE SALE

CB750K



ROAD

CM185	$1299
CB 400T1	$1599
CB 400T11	$1799
CM 400A	$2049
CX 500	$2699
CB 650	$2699
CX 500 DELUXE	$2899
CB 750 K	$2999
GL 1000	$3999

XL 500S



TRAIL

XL 125	$1259
XL 185	$1399
XL 250	$1599
XR 250	$1799
XL 500	$2099

PLUS
NEW 77, CT 125 TRAILS
$989

MULLINS MARINE
D-5245
925 YATES
382-1928 382-4515

mills Paint ESTABLISHED IN 1930



Super Summer SAVINGS!

AUGUST 9th to 25th

EXTERIOR LATEX

Reg. 14.95 gal

SALE GAL. 11.49

Deep and ultra deep colours at regular price.





100% LINSEED OIL STAIN

Colours of Tudor Brown, Shutter Green, Ranch Red, Black.

Reg. 11.95 gal.

SALE GAL. 9.49

RESIN TONE SEMI-TRANSPARENT STAINS

26 colors

Reg. 14.95 gal.

SALE GAL. 10.45





FARGO LATEX FENCE PAINT

Colors of white, red, green, brown.
Reg. 9.95 gal.

SALE GAL. 7.45

SAVE UP TO 50%!

Discontinued Lines of Wall Coverings
Hundreds of patterns in stock

3172 DOUGLAS STREET
Across from Mayfair
385-8794
Daily 9:00 to 5:30 Monday-Saturday

8-8

The Corporation of the District of Saanich

AGRICULTURAL LAND RESERVE APPEAL AND ZONING BY-LAWS

NOTICE OF PUBLIC HEARING

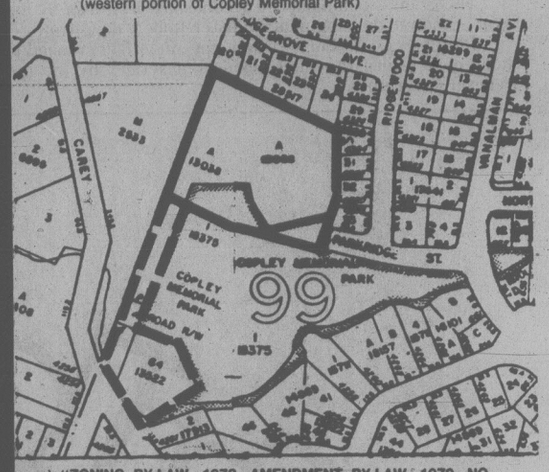
NOTICE is hereby given that all persons who deem their interest in property affected by the following proposed Agricultural Land Reserve Appeal and Zoning By-laws will be afforded an opportunity to be heard before the Municipal council on the matters contained therein at a **PUBLIC HEARING**, to be held in the COUNCIL CHAMBER of Saanich Municipal Hall, 770 Vernon Avenue, on MONDAY, August 27th, 1979, at 7:30 p.m.

a) **AGRICULTURAL LAND RESERVE APPEAL.**
The Corporation of the District of Saanich intends to appeal to the Lieutenant-Governor-in-Council to exclude the following lands from the Agricultural Land Reserve:

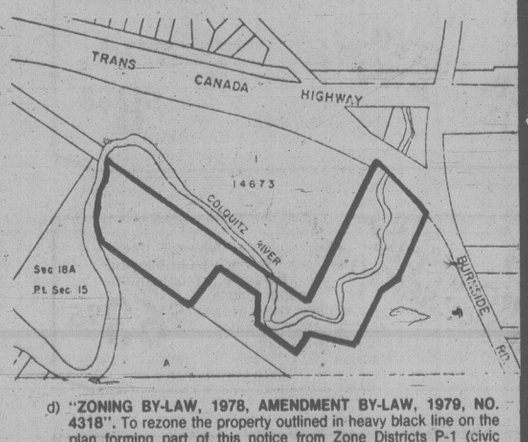
"Part Lot A, Section 65, Lake District, Plan 7493" (25.37 acres off **Beckwith Avenue**)

This exclusion would make provision for park and residential property in line with the ultimate completion of the North Quadra Plan.
(Consideration of the above was adjourned from the Public Hearing of July 30th, 1979, to this Public Hearing.)

b) **"ZONING BY-LAW, 1978, AMENDMENT BY-LAW, 1979, NO. 4324".** To rezone:
i) the land outlined in heavy black line on the plan forming part of this Notice from Zone District A-1 (rural) and Zone District P-7 (park) to Zone District RS-2 (detached housing); and
ii) the land outlined in broken heavy black line on the plan forming part of this Notice from Zone District A-1 (rural) and Zone District P-2 (public utility) to Zone District P-7 (park).
(western portion of Copley Memorial Park)



c) **"ZONING BY-LAW, 1978, AMENDMENT BY-LAW, 1979, NO. 4281".** The intent of this by-law is to rezone the lands included in the recent Sewer Enterprise Extension to urban use:
i) To rezone the following lands from zone District A-1 (rural) to Zone District RS-2 (detached housing):
Lot Part A, Block 21, Section 12, Lake District, Plan 1393 (4080 Grange Road)
Lot Amended 14, Block 21, Section 12, Lake District, Plan 1393, (4074 Grange Road)
Lot Amended 16, Block 21, Section 12, Lake District, Plan 1393, (4070 Grange Road)
Lot 17, Block 21, Section 12 and 79, Lake District, Plan 1393, (4068 Grange Road)
Lot B, Block 21, Section 79, Lake District, Plan 1393, (4066 Grange Road)
Lot 20, Block 21, Section 79, Lake District, Plan 1393, (4062 Grange Road)
Lot 13, Block 22, Section 12, Lake District, Plan 1393, (Hatfield Road)
Lot 12, Block 22, Section 12, Lake District, Plan 1393, (Hatfield Road)
Lot 11, Block 22, Section 12, Lake District, Plan 1393, (4073 Hatfield Road)
Lot 10, Block 22, Section 12, Lake District, Plan 1393, (4074 Interurban Road)
Lot 9, Block 22, Section 12, Lake District, Plan 1393, (Interurban Road)
Lot 8, Block 22, Section 12, Lake District, Plan 1393, (4078 Interurban Road)
Lot 7, Block 22, Section 12, Lake District, Plan 1393 (4080 Interurban Road)
Lot A, Block 22, Section 12, Lake District, Plan 1393, (Interurban Road)
Lot D, Block 2, Section 13, Lake District, Plan 1458, (4109 Rosedale Avenue)
Lot 4, Section 82, Victoria District, Plan 5740, (819 Judah Street)
Part of Lot 1 of A of 85, Section 82, Victoria District, Plan 180, (4165 Glanford Avenue)
Part A of Lot 85, Section 82, Victoria District, Plan 180, (4175 Glanford Avenue)
Lot 1, Section 82, Victoria District, Plan 12903, (4171 Glanford Avenue)
Part of Lot 1, Section 82, Victoria District, Plan 11690, (4169 Glanford Avenue)
Lot 24, Block 2, Section 13, Lake District, Plan 1458, (4114 Santa Anita Avenue)
Lot 23, Block 2, Section 13, Lake District, Plan 1458, (4116 Santa Anita Avenue)
Lot 1, Section 5, Lake District, Plan 9291, (4119 Santa Anita Avenue)
Lot C, Block 1, Section 5, Lake District, Plan 1730, (1260 Santa Rosa Avenue)
Lot B, Block 2, Section 5, Lake District, Plan 1730, (1290 Santa Rosa Avenue)
Lot 24, Block 1, Section 5, Lake District, Plan 1730, (4050 Altamont Avenue)
Lot 22 and 23, Block 1, Section 5, Lake District, Plan 1730, (4062 Altamont Avenue)
Lot 21, Block 1, Section 5, Lake District, Plan 1730, (4070 Altamont Avenue)
Lot 6, Block 1, Section 5, Lake District, Plan 1730, (4051 Santa Maria Avenue)
Lot 8, Block 1, Section 5, Lake District, Plan 1730, (4055 Santa Maria Avenue)
Lot 9, Block 1, Section 5, Lake District, Plan 1730, (4061 Santa Maria Avenue)
Lot A, Block 1, Section 5, Lake District, Plan 1730, (4081 Santa Maria Avenue)
Lot C, Section 5, Lake District, Plan 1521, (1160 Roy Road)
Lot 41, Section 5, Lake District, Plan 1521 (1163 Roy Road)
Lot 40, Section 5, Lake District, Plan 1521, (1165 Roy Road)
Lot 3, Section 5, Lake District, Plan 12064, (4145 Interurban Road)
Lot 2, Section 5, Lake District, Plan 12064, (4147 Interurban Road)
Lot 1, Section 5, Lake District, Plan 12064, (4149 Interurban Road)
Parcel A of Lot 3, Section 5, Lake District, Plan 411, (4099 Wilkinson Road)
Lot A, Section 5, Lake District, Plan 29586, (4127 Wilkinson Road)
Parcel B of Lot 8, Section 5, Lake District, Plan 411, (4072 Wilkinson Road)
Parcel A of Part 8, 9 and 10, Section 5, Lake District, Plan 411, (4072 Wilkinson Road)
East Part Lot 11 except Plan 9291, Section 5, Lake District, Plan 411, (4120 Wilkinson Road)
Lot 12, Section 5, Lake District, Plan 411, (4126 Wilkinson Road)
Lot 1, Block 1, Section 5, Lake District, Plan 1730, (1240 Santa Rosa Avenue)
Lot B, Block 1, Section 5, Lake District, Plan 1730, (1250 Santa Rosa Avenue)
ii) To rezone the following lands from zone District A-1 (rural) to Zone District RS-4 (detached housing):
Lot 1, Section 8A, Lake District, Plan 12835, (4337 Vanguard Place)
Lot 11, Section 8A, Lake District, Plan 10770, (841 Ferrie Road)
Lot Part 1, Section 9, Lake District, Plan 6829, (730 Greenlea Drive)
Lot A, Section 9, Lake District, Plan 15305, (742 Greenlea Drive)
Lot Part B, Section 9, Lake District, Plan 10497, (746 Greenlea Drive)
Lot A, Section 9, Lake District, Plan 9838, (752 Greenlea Drive)
Part Reserve, Section 9, Lake District, Plan 7, (717 Greenlea Drive)
Lot E ½ Lot A, Section 9, Lake District, Plan 9579, (739 Greenlea Drive)
Lot 1, Section 9, Lake District, Plan 6832, (747 Greenlea) Drive)
Lot 1, Section 97, Lake District, Plan 1304, (4405 Wilkinson Road)
Lot 2, Section 97, Lake District, Plan 1304, (4407 Wilkinson road)
Lot 3, Section 97, Lake District, Plan 1304, (4411 Wilkinson Road)
Lot Part B, Section 97, Lake District, Plan 1304, (724 Mann Avenue)
Lot 1, Section 97, Lake District, Plan 9222, (738 Mann Avenue)
Lot 2, Section 97, Lake District, Plan 9222, (740 Mann Avenue)
Lot 3, Section 97, Lake District, Plan 9222, (742 Mann Avenue)
Lot 4, Section 97, Lake District, Plan 9222, (746 Mann Avenue)
Lot 5, Section 97, Lake District, Plan 9222, (748 Mann Avenue)
Part of Lot A, Section 97, Lake District, Plan 31425, (752 Mann Avenue)
iii) To rezone the following lands from Zone District A-1 (rural) to Zone District RS-6 (detached housing):
Lot 3, Section 9, Lake District, Plan 29935, (4590 Viewmont Avenue)
Lot 2, Section 9, Lake District, Plan 29935, (4595 Elk Lake Drive)
Lot 1, Section 9, Lake District, Plan 29935, (north west corner of Viewmont Avenue and Royal Oak Drive)
Lot Part 1, Section 8A, Lake District, Plan 13345, (north east corner of Viewmont Avenue and Royal Oak Drive)
Lot Part 5, Section 8A, Lake District, Plan 6056, (4595 Viewmont Avenue)
Lot Part 4, Section 8A, Lake District, Plan 6056, (4585 Viewmont Avenue)
Lot Part 3, Section 8A, Lake District, Plan 6056, (4565 Viewmont Avenue)
Lot Part 2, Section 8A, Lake District, Plan 6056, (4555 Viewmont Avenue)
N.E. Part Lot 1, Section 8A, Lake District, Plan 5417, (4551 Viewmont Avenue)
West Part Lot 1, Section 8A, Lake District, Plan 9180, (Pat Bay Highway)
West Part Lot 3, Section 8A, Lake District, Plan 9180, (Pat Bay Highway)
Part Section 8A, 423R, Lake District, (4535 Viewmont Avenue)
Lot Part C of 18, Section 9, Lake District, Plan 7, (4530 Viewmont Avenue)
S.W. Part Lot 1, Section 8A, Lake District, Plan 5417, (4545 Viewmont Avenue)
West Part Lot 2, Section 8A, Lake District, Plan 9180, (4537 Viewmont Avenue)
iv) To rezone the following lands from Zone District A-1 (rural) to zone District P-7 (park):
Lot 33, Block 2, Section 13, Lake District, Plan 1458, (4107 Rosedale Avenue)
Lot 15, Block 1, Section 13, Lake District, Plan 1458, (Rosedale Avenue)
Part of Lot 3, Section 13, Lake District, Plan 26503, (Blue Ridge Road)
Lot East Part 1, Section 13, Lake District, Plan 361, (Blue Ridge Road)
Lot 32, Block 2, Section 13, Lake District, Plan 1458, (4106 Santa Anita Avenue)
Lot 31, Block 2, Section 13, Lake District, Plan 1458, (4108 Santa Anita Avenue)
v) To rezone the following lands from Zone District RS-24 (detached housing) to Zone District RS-10 (detached housing):
Part of Section 8 and 8A, Lake District, (Lohbrunner Road West)
Part of Remainder of Sections 8 and 8A, Lake District, (south east of intersection of Royal Oak Drive and Lochside Drive)
Part of Lot 15, Section 8, Lake District, Plan 32203, (4549 Rithetwood Place)
Part of Lot 16, Section 8, Lake District, Plan 32203, (4553 Rithetwood Place)
Part of Lot 17, Section 8, Lake District, Plan 32203, (4557 Rithetwood Place)
vi) To rezone the following lands from Zone District RS-26 (detached housing) to Zone District RS-2 (detached housing):
Lot 2, Sections 90 and 52, Victoria District, Plan 2544, (4338 Cedar Hill Road)
Lot Parcel A, Section 90, Victoria District, (4344 Cedar Hill road)
Lot 1, Block 11, Section 79, Victoria District, Plan 1328, (4020 Zinnia Road)
Lot 8, Block 11, Section 79, Victoria District, Plan 1328, (north west corner of Zinnia Road and Daisy Avenue)
Lot 1, Section 9, Lake District, Plan 4251, (4530 Viewmont Avenue)
Lot Part 1, Section 9, Lake District, Plan 4684, (4540 Viewmont Avenue)
Lot Part 1, Section 9, Lake District, Plan 5251, (4546 Viewmont Avenue.
Lot 1, Section 9, Lake District, Plan 5302, (4550 Viewmont Avenue)
Lot Part 1, Section 9, Lake district, Plan 5336, (4586 Viewmont Avenue)
Lot Part 2, Section 9, Lake District, Plan 5336, (4580 Viewmont Avenue)
Lot Part 3, Section 9, Lake District, Plan 5336, (4570 Viewmont Avenue)
Lot Part 4, Section 9, Lake District, Plan 5336, (4560 Viewmont Avenue)
Lot Part 5, Section 9, Lake District, Plan 5338, (4556) Viewmont Avenue)



d) **"ZONING BY-LAW, 1978, AMENDMENT BY-LAW, 1979, NO. 4318".** To rezone the property outlined in heavy black line on the plan forming part of this notice from Zone Districts P-1 (civic institutional) and CS-8 (drive-in theatre) to Zone district P-7 (park).

e) **"ZONING BY-LAW, 1978, AMENDMENT BY-LAW, 1979, NO. 4319".** To rezone Lots 1, A of 2, 3, 4, and 5, of Section 24, Lake District, Plan 10468 and Lot Part 7, Section 7, Lake District, Plan 746 (4680, 4672, 4650, 4640, 4630, and 4508 Blenkinsop Road) from Zone District CS-4 (recreation commercial) to Zone District A-1 (rural)

f) **"ZONING BY-LAW, 1978, AMENDMENT BY-LAW, NO. 4320".** To rezone part of Lot A, Section 32, Victoria District, Plan 21192 (3948 Quadra Street) from zone District M-1 (industrial) to Zone District C-2 (general commercial).

g) **"ZONING BY-LAW, 1978, AMENDMENT BY-LAW, 1979, NO. 4321".** To rezone Lot A, Section 14, Victoria District, Plan 23388 (3896 Carey Road) from Zone District CS-2A (local service station commercial) to Zone District C-2 (general commercial).

h) **"ZONING BY-LAW, 1978, AMENDMENT BY-LAW, 1979, NO. 4322".** To rezone Lot 15, Section 39, Victoria District, Plan 1708 (1564 Church Avenue) from Zone District RS-2 (detached housing) to Zone District C-2 (general commercial).

i) **"ZONING BY-LAW, 1978, AMENDMENT BY-LAW, 1979, NO. 4325".** The intent of this By-law is to create a new Zone by inserting in Section 4 after "C-6 Office Commercial" a new Zone District "C-7 Civic Core". This new Zone District will permit the following uses; Assembly, churches, civic, commercial instruction and education services, offices above the first floor, restaurants (excluding drive-ins), retail, commercial and personal service establishments, tourist accommodation within a building, and apartments above the first floor.

j) **"ZONING BY-LAW, 1978, AMENDMENT BY-LAW, 1979, NO. 4323".** To rezone Lot E18, Plan 720 and Lot A, Plan 13531, both of Section 9 and 33, Victora District, (825 and 831 Vernon Avenue) from Zone district RS-2 (detached housing) to Zone District C-7 (civic core).

k) **"ZONING BY-LAW, 1978, AMENDMENT BY-LAW, 1979, NO. 4286".** To rezone Lot A, Section 62, Victoria district, Plan 32899 (Tolmie Avenue—Peacock Hill Nature Park) from Zone District RS-2 (detached housing) to Zone District P-7 (park).

A copy of the proposed by-laws and Agricultural Land Reserve Appeal may be inspected at the Municipal Hall, 770 Vernon Avenue, between the hours of 8:30 a.m. and 4:30 p.m., Monday to Friday, except Statutory Holidays.

"R. M. SHARP" *Municipal Clerk*

Murder suspects on run

MONTREAL (UPC) — At least four suspects in the murder of an armored truck security guard during a credit union holdup eluded a manhunt for a second day as police investigated procedures used in making cash deliveries to the Canadian Broadcasting Corp.

Investigators believed the bandits who escaped with $330,000 from the CBC credit union may have had special knowledge of the armored truck's delivery since it was not a usual one.

Police, who also believed one of the bandits may have been wounded in the holdup Wednesday, said no report had come in from any area hospital of anybody seeking treatment. Questioning of underworld ranks and eyewitnesses also turned up no suspects or arrests.

A second guard, Roger Audet, 21, who was critically injured during the robbery, remained in intensive care in hospital for bullet wounds in the back of the neck, jaw and thigh.

Police said Audet experienced some paralysis following the shooting but doctors had not yet determined whether it was temporary or permanent.

Montreal Urban Community police spokesman Norman Couillard said the guns of both guards were missing. Police have been unable as of yet to question Audet.

"This was a very sophisticated job, not the kind usually done by fellows who do bank jobs," holdup squad Capt. Henri Marchessault said of the swift and bloody robbery Wednesday at the Quebec headquarters of the Canadian Broadcasting Corp.

"We haven't had this kind of modus operendi in this territory for many years," he said. "They had to put a lot of work into the plans. They were aware of the money delivery plans because it wasn't a regular one. We're investigating how long the delivery had been planned."

"We're working very hard on this case but I'm not going to expose our investigating methods," Marchessault said, refusing to indicate how many persons had been questioned. "We are investigating some anonymous information we have received."

The cash delivery was intended to cover overtime payments for CBC employees, who were sent scurrying for shelter when gunfire erupted in the crowded main corridor of the building.

There's a hot time coming when sun blows its spots

MONTREAL (CP) — Earthlings, brace yourselves — the solar maximum is coming!

We can expect to see a marked increase in the sun's activity starting this January, according to astronomers attending an international convention here.

Massive explosions will erupt from sunspots on the its surface, shooting out waves of radioactive particles — known as solar wind in astronomical circles — toward the earth.

Fortunately, the atmosphere will absorb the most harmful effects of the wind, but it could temporarily interfere with radio-television communications and produce auroras — the northern lights — well below the poles.

Solar maximums occur every 11 years in the sun's cycle of activity, but this one will be more spectacular than ever.

"This will be the strongest solar maximum ever recorded in history," said Roger Bonnet, an astronomer attending the 17th general assembly of the International Astronomical Union.

"As such, it offers a prime opportunity for us to learn more about the sun."

Bonnet, who works at the National Centre for Scientific Research in Paris, says astronomers have been planning for the event for quite sometime.

They've set up a Solar Maximum Year program to co-ordinate their efforts in observing different aspects of the sun from both earth and space during 1980.

Radio and optical observatories around the world will set their sights on the sun with the aim of learning more about the bright halo of light, or corona, that surrounds it.

They'll also look for clues as to the origin of sunspots: As many as 200 were counted on the sun's surface during the solar maximum of 1947.

"We still don't know what causes these spots to flare up or erupt in massive explosions," Bonnet said, noting that during the solar maximum 20 to 30 such "solar flares" can occur in a single day.

"How does the sun accumulate energy in such a way as to release this energy? This is what we want to know."

Bonnet noted that observing the sun from the ground has its limitations because of inteference from the earth's atmosphere.

In January, NASA plans to launch what it calls the "solar maximum mission" — a special satellite equipped with six telescopes — to observe the sun's activities above the earth's atmosphere.

Another NASA satellite, the International Sun-Earth Explorer, which hovers above the earth without orbiting, will also participate.

Bonnet said astronomers will also try to determine why temperatures vary widely in different parts of the sun.

He noted that energy is generated at the centre of the sun by a thermonuclear reaction transforming two atoms of hydrogen into one atom of helium creating heat of 15 million degrees.

"By the time this energy reaches the sun's surface, it cools down to only 4,300 degrees. But what's baffling is that the temperature of the corona is one to two million degrees.

"We don't know how to explain how it decreases and then increases."

David Rust, an astronomer who works for the American Science and Engineering Co., said he believes the early downfall of Skylab may have been caused by the beginnings of a solar maximum.

Bonnet noted that astronomers are still trying to determine what happened in the 17th century, when the sun's activity cycle seemed to disappear completely for a period of 75 years.

Cloudy picture on anti-freeze

TORONTO (CP) — There should not be a shortage of vehicle-radiator anti-freeze this winter, manufacturers say. But wholesalers tell a different story about both supplies and prices.

Malcolm Greenhalgh of Union Carbide Ltd. said Thursday his company will be shipping 12-per-cent more to packagers this year. And Donald Stephenson of Dow Chemical of Canada Ltd. said he expects no shortage.

Dow Chemical and Union Carbide produce 90 per cent of the anti-freeze sold.

Meanwhile, Keith Warren of Warren Packaging Ltd. of Toronto, packager of Viceroy anti-freeze, said there is a shortage now and he does not expect relief until Dow builds a new plant in 1980.

Neil Nicholls of Flo-Pak Ltd., maker of Flo-Perm anti-freeze, said his company has been allotted only 90 per cent of last year's supply quota.

Greenhalgh said he expected the retail price of a four-litre container of anti-freeze to be $7.99, compared to $5.60 last year. Dow expects the retail price to be between $6 and $7.

Plant grant hit

LA MALBAIE, Que. (UPC) — An $82.5 million grant from the federal government to General Motors to help establish an aluminium casting plant in Quebec was a giveaway of taxpayers' money to a major corporation, B.C. Economic Development Minister Don Phillips said Thursday.

The grant was announced Wednesday in Ottawa by federal economic development minister Robert de Cotret.

Phillips said de Cotret's announcement had crushed all hope of a return to sound business practices by the new federal government.

Firestone
MORE THAN THE PLACE TO BUY TIRES

NATIONWIDE SERVICE WARRANTY ON ALIGNMENTS/ BRAKES/SHOCKS/TUNE-UPS/BATTERIES

NATIONWIDE TIRE AND SERVICE WARRANTY

When Firestone services your car, we back up our work and our products with a Nationwide Tire and Service Warranty that's honoured at 172 company-owned Stores across Canada. If you have service work done in one town and a problem arises in another, you don't have to worry. Your Service Warranty covers all our work on alignments, shocks, tune-ups and batteries.

WE USE FRONT WHEEL ALIGNMENT — No extra charge for cars with air-conditioning or torsion bar adjustment. Correct caster-camber, set toe-in, toe-out, adjust steering box, centre steering wheel. $12.95 MOST CARS

WE USE TEXACO OIL, FILTER, LUBRICATION — We'll change your engine oil, (5 litres) install a new filter and lubricate your car. Labour is included. $8.88 CARS AND LIGHT TRUCKS

WE USE FRONT DISC BRAKE SERVICE — Install new disc pads. Re-pack front bearings. Re-surface front rotors. Inspect front calipers, front grease seals, master cylinder, brake hardware and brake hoses. $63.95 MOST CARS. 48,000 km prorated warranty.

WE USE MONROE MONROE-MATIC HEAVY-DUTY SHOCKS — Heavy-duty shocks calibrated and valved to deliver stability and comfort. Six valve stages provide automatic adjustments for all roads and loads. EACH $19.95 INSTALLED AT NO EXTRA CHARGE

WE USE TWO WHEEL DRUM BRAKE SERVICE — Install new linings. Re-surface drums. Arc linings to drums. Inspect wheel cylinders, master cylinder, brake hardware and brake hoses. $39.95 MOST CARS. 48,000 km prorated warranty

WE USE OR OTHER QUALITY PRODUCTS DRUM/DISC BRAKE SERVICE — Install new front disc pads and new rear linings. Re-pack front wheel bearings. Arc rear linings to drums. Re-surface rear drums and front rotors. Inspect front calipers, front grease seals, brake hardware and brake hoses. 48,000 km prorated warranty. $99.95 MOST CARS

Firestone Stores
USE OUR Firestone CREDIT PLAN OR master charge AMERICAN EXPRESS CHARGEX VISA
2882 DOUGLAS ST.
AT GARBALLY AT BURNSIDE
385-1404
Also in Nanaimo
8-17

COME TO KELLY'S

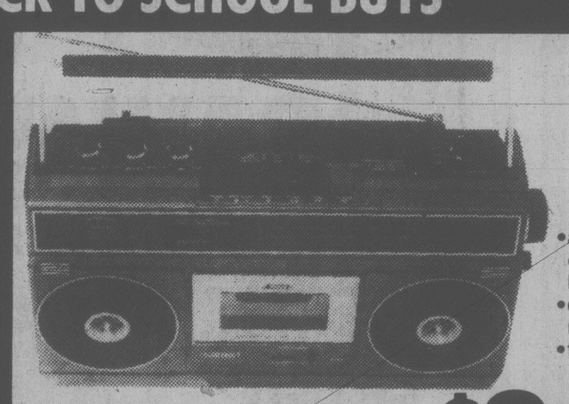
While they last!

GET READY FOR SCHOOL WITH THESE GREAT BACK TO SCHOOL BUYS



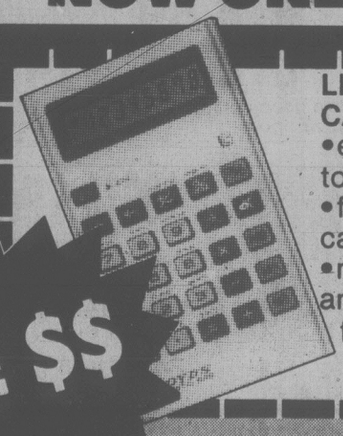
NEC AUTHENTIC 5000 SYSTEM
- AUA 5000 AMPLIFIER, 25 watts of pure power.
- AUS 5000 SPEAKER SYSTEM, 2 way passive radiator.
- AUP 5000 TURNTABLE, low-noise/ rumble belt drive
- AUT 5000 TUNER, AM/FM, twin meters, FM muting to reduce interstation noise.
- AUK 5000 CASSETTE DECK, Dolby noise reduction.
- AUDIO RACK, convenient, attractive

999.88



SANKEI PORTABLE CASSETTE RADIO TCR 606C
- am/fm radio portable cassette radio, 3 band.
- direct radio to tape recording.
- take it anywhere.

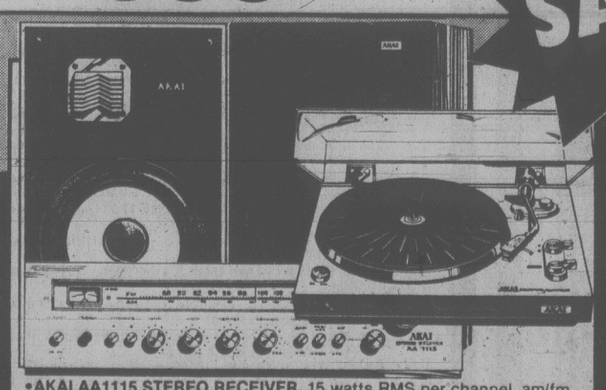
NOW ONLY $219.88 EA.



LLOYDS METRIC CONVERTER CALCULATOR E626
- easy one button conversion to and from the metric system.
- full of features to make your calculations easier.
- memory, constant, percent and square foot.

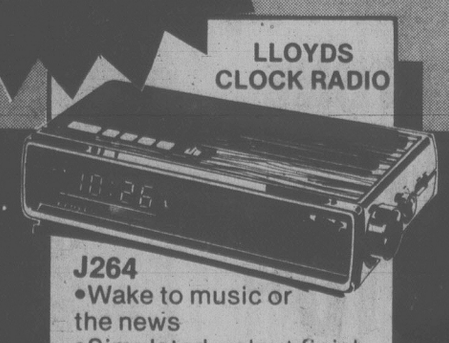
5 only $39.88

SAVE $$



- AKAI AA1115 STEREO RECEIVER, 15 watts RMS per channel, am/fm
- AKAI AP100C TURNTABLE, belt drive, semi-automatic, includes cartridge.
- AKAI CW2100 SPEAKER SYSTEM, 10" woofer for deep full base, 2" tweeter for crisp highs.

NOW $599.88



LLOYDS CLOCK RADIO

J264
- Wake to music or the news
- Simulated walnut finish
- 3" top mounted speaker.

$36.95 EA.

SCOTCH DYNARANGE CASSETTE TAPE SC-90



- Great bargain, contains 3 per package

QUANTITIES ARE LIMITED $7.88 PER PAK

Kelly's Stereo Marts

feelin' good about Kelly's

728 YATES STREET
388-5502
MON.-THURS. 9:30-9:00
FRI. 9:30-9:30 — SAT. 9:30-5:30
8-17

WE THOUGHT YOU SHOULD KNOW...

OUR GREAT CHRYSLER SALE

8-17

SAVE $1000



'79 CHRYSLER NEWPORT

- Light Package
- Power Windows
- Power Door Locks
- Deluxe Bumper Guards
- Radio AM
- Digital Clock
- Many More

STOCK NO. 7510

SALE PRICE $8717

SAVE $1500



'79 CHRYSLER NEW YORKER

- Factory Air Conditioning
- AM/FM Multiplex Radio 8 Track
- Power Antenna
- Power Door Locks
- Auto Speed Control
- Tilt Steering Column
- Electrical Defogger
- Many More

STOCK NO. 7519

SALE PRICE $14,219

SAVE $1000



'79 CHRYSLER LEBARON 4-DOOR SEDAN

- 60-40 Seats
- Air Conditioning Valve Pac
- Automatic
- Power Steering and Brakes
- Auto Speed Control
- Power Door Locks
- AM Radio with 8 Track
- Tilt Steering

STOCK NO. 8558

SALE PRICE $9,481

WE HAVE A GREAT SELECTION OF USED CARS

DODGE '71 B100
VAN
6, Automatic, Radio, Partly Camperized.
STOCK NO.1612
$1441 SALE PRICE

DATSUN '71 1200
2-DOOR
4 Cylinder, Automatic, Radio,
STOCK NO. 51731
$1777 SALE PRICE

VOLKSWAGEN '71 FASTBACK
2-DOOR
4 Cylinder, Automatic, Radio.
STOCK NO. 82311
$1777 SALE PRICE

DODGE '72 POLARA
SEDAN
V-8, Automatic, Power Steering, Power Brakes, Radio.
STOCK NO. 11481
$1696 SALE PRICE

FORD '73 TORINO
STATION WAGON
V-8, Automatic, Power Steering, Power Brakes, Radio, Roof Rail
STOCK NO. 82181
$2494 SALE PRICE

DODGE '74 MONACO
STATION WAGON
V-8, Automatic, Power Steering, Power Brakes, Radio
STOCK NO.82402
$2992 SALE PRICE

PLYMOUTH '74 DUSTER
2-DOOR
6 Cylinder, Automatic, Radio Power Steering
STOCK NO. 63802
$2492 SALE PRICE

CHEVROLET '75 VEGA
2-DOOR
4 Cylinder Automatic, Radio, Bucket Seats
STOCK NO. 51851
$1441 SALE PRICE

VOLKSWAGEN '75 RABBIT
4-DOOR
4 Cylinder, Standard
STOCK NO. 8257
$2992 SALE PRICE

PLYMOUTH '76 FURY
4-DOOR
V-8, Automatic, Power Steering, Power Brakes, Radio,
STOCK NO. 84551
$3992 SALE PRICE

DODGE '78 DIPLOMAT
SEDAN
V-8, Automatic, Power Steering, Power Brakes, Radio, Vinyl Roof.
STOCK NO. 8254
$5292 SALE PRICE

PLYMOUTH '78 VOLARE
SEDAN
6, Automatic, Power Steering, Power Brakes, Radio, Vinyl Roof
STOCK NO. 8454
$5192 SALE PRICE

DODGE '75 KARY—VAN
10 FT. BOX
V-8, Automatic, Power Steering, Power Brakes
EX-LEASE
STOCK NO. 8261
$5555 SALE PRICE

MERCEDES '77 300D
4-DOOR DIESEL
Loaded with Sunroof, Metallic paint, Factory Air Conditioning
EX-LEASE
STOCK NO. 8260
$18,895 SALE PRICE

MERCEDES '78 280 SE
Loaded with Sunroof, Dark Blue Metallic Paint.
EX-LEASE
STOCK NO. 8223
$27,900 SALE PRICE

CHRYSLER '78 LEBARON
T-BAR
Loaded with Factory Air Conditioning, Bucket Seats
EX-LEASE
STOCK NO. 8245
$9195 SALE PRICE

CHRYSLER '79 CORDOBA
2-DOOR
Loaded with Factory Air Conditioning, SunRoof
EX-LEASE
STOCK NO. 8236
$9595 SALE PRICE

CHRYSLER '79 FIFTH AVE.
4-DOOR
Loaded with Factory Air Conditioning, Champagne Finish
EX-LEASE
STOCK NO. 8466
$12,495 SALE PRICE

Plymouth CHRYSLER Dodge Trucks SALES/SERVICE

ENSIGN

NEW AND USED CARS
YATES AT COOK

CHRYSLER PLYMOUTH

NEW AND USED TRUCKS
QUADRA at CALEDONIA

386-2411

Plymouth CHRYSLER Dodge Trucks SALES/SERVICE

(Dealer Licence) 5295

$90M salmon scheme

SEATTLE (AP) — U.S. Interior Secretary Cecil Andrus has unveiled a $90 million proposal to rebuild salmon runs in the United States Northwest, and while it was called a good beginning, there already are indications it will undergo large-scale revision.

The plan, with a 10-year time frame, calls for new enhancement programs, the buying back of commercial fishing boats from non-Indians and a loan program for Indians to buy gear.

The federal plan is far less than the $208 million enhancement, research and buy-back program recommended by a federal study last year.

Already, the main catch in the proposal appears to be a section which would allow the federal government to withhold $75 million unless the state antes up $75 million of its own.

Andrus said the Carter administration is trimming expenditures but state Democratic Representative Don Bonker said the problem is basically a federal responsibility.

"It's a problem of federal dams on the Columbia River killing fish and of Canadian interception of fish runs."

Consequently, the federal government should spend more money than Andrus proposed, Bonker said.

The plan comes five weeks after the U.S. Supreme Court largely upheld U.S. District Judge George Boldt's 1974 decision that said treaty Indians must be given the opportunity to catch at least half of the harvestable salmon and steelhead.

A whale of a problem

GREENSPOND, Nfld. (UPC) — Whales are ruining fishing gear near this Bonavista Bay community about 100 kilometres north of St. John's and fishermen want the federal government to "eliminate" the creatures and pay for damages.

The naughty sea mammals have caused damages ranging between $1,800 to $10,000 over the last week, Arthur Wicks, a local representative of the Fishermen's Union, claims.

The whales, following schools of caplin and cod, have been moving north along the island province's east coast. They pursue the smaller fish into nets and often get caught themselves, damaging or destroying the gear.

"There are four boats now out of the water because they don't have any nets left," said Wicks.

"Looking down the road, with the seriousness of the whale situation developing in this province, it's about time the federal department of fisheries took a good, hard look at the gravity of the situation," Wicks said.

"It might be time they realized some of these whales should be eliminated," he said.

He said that if the whales keep increasing in number there may "soon be no inshore fishery left."

THE PRICE OF PERFORMANCE JUST WENT DOWN



YAMAHA AUDIO

FULL FIVE-YEAR WARRANTY ON ALL PARTS AND LABOUR.

All the lines of Yamaha components shown here come with a full FIVE YEAR WARRANTY which also GUARANTEES the published specifications.

0.05% DISTORTION

Back in the early '70's, 1% distortion was considered good. A couple years ago, 0.5% was HOT STUFF. Last year, 0.1% was about the lowest distortion you could find in a stereo receiver. Yamaha receivers have no more than 0.05% distortion. Ask us about NDCR, or just trust your ears!

YAMAHA CR-220 AM/FM STEREO RECEIVER. 15 WATTS RMS PER CHANNEL WITH 0.05% DISTORTION. Drive main speaker in your living room, plus extension speakers in your bedroom or den. Continuously variable loudness allows you to compensate at any listening level for the natural drop off of the ears response.

LIMITED QUANTITIES AT $229.95

YAMAHA CR 420 AM/FM STEREO RECEIVER. 22 WATTS RMS PER CHANNEL WITH 0.05% DISTORTION. FM muting hushes interstation as you tune across the dial. High filter. Separate recording and listening (taping buffs take note!) Twin headphone outputs.

LIMITED QUANTITIES AT $319.95

YAMAHA CR 620 AM/FM STEREO RECEIVER. 35 WATTS RMS PER CHANNEL WITH 0.05% DISTORTION. Its 92 dB phono signal-to-noise ratio means clearer sound, especially during quieter passages. High and low filters. Twin tuning meters for totally accurate FM tuning. Two tape monitor loops.

LIMITED QUANTITIES AT $379.95

YAMAHA CR 820 AM/FM STEREO RECEIVER. 50 WATTS RMS PER CHANNEL WITH 0.05% DISTORTION. Optimum tuning system assures perfect FM reception by locking onto the selected station automatically. Two turntables are possible. Presence equalizer adds extra musical impact to a soloist or vocalist.

LIMITED QUANTITIES AT $469.95

YAMAHA CR 1020 AM/FM RECEIVER. 70 WATTS RMS PER CHANNEL WITH 0.05% DISTORTION. Three sets of speakers for maximum flexibility. FM blend for maximum enjoyment. Full range power meters. Both high and low filters have two turnover points for maximum flexibility.

LIMITED QUANTITIES AT $629.95

YAMAHA CR 2020 AM/FM RECEIVER. 100 WATTS RMS PER CHANNEL WITH 0.05% DISTORTION. Built-in high performance low-noise moving coil head amp. Four-gang volume control lets you listen at low volumes without losing the quietest sound. Pre-amp out/main in. Balanced design—input to output.

LIMITED QUANTITIES AT $689.95

YAMAHA CR 3020 AM/FM STEREO RECEIVER. 160 WATTS RMS PER CHANNEL WITH INCREDIBLE 0.03% THD AND IM DISTORTION. God's country. All previously mentioned features and more. Enough tonal control to challenge most equalizers. Separate headphone level control. Built-in recording calibration oscillator. Variable FM muting. Precise RIAA tracing, simply your last sonic step up, for all practical purposes.

LIMITED QUANTITIES AT $1,599.95

YAMAHA AUDIO

YP-B2 BELT DRIVE AUTO RETURN TURNTABLE

With precise anti-skating device and smooth, gentle cueing control to protect stylus and records alike from damage. At a surprisingly affordable price, the YP-B2 offers all you need to enjoy the whole world of recorded discs with the cartridge of your choice.



FULL 5-YEAR WARRANTY at $149.95

YAMAHA ORTHODYNAMIC HEADPHONES

Three ultra lightweight headphones with orthodynamic design for lower distortion and wider frequency response. Private listening completely free from distortion and listening fatigue.



HP 1: Most efficient, biggest magnet $69.95

HP 2: Optimal performer $54.95

HP 3: Lightest, least expensive, best buy $39.95

8-17

OK TIRE STORES

RETREADS

550x12, 600x12, 600x13, A78x13, 650x13, B78x13, 700x13, C78x13, 645x14, B78x14, 695x14, C78x14, 735x14, E78x14, 560x15	21.95 ok
F78x14, G78x14, H78x14	24.95 ok
F78x15, G78x15, H78x15, J78x15	26.95 ok

3030 NANAIMO ST.

Turn off Finlayson at Trader Vic's

386-3156

TAPE 637 YATES

THE HOME OF HIGH FIDELITY

a&b sound

641 YATES ST.

385-1461

MON.-WED. 9:30-6:00

THURS. 9:30-9:00

FRI. 9:30-9:30

SAT. 9:00-5:30



SHAPE OF CLOTHES to come is modelled in Paris. From left, puff-sleeve velvet shift with puckered hem by Givenchy; Dior's fitted coat and handbag around the neck; Ricci's fitted jacket and full skirt; Saint Laurent's slimming two-tone suit in white wool and black velvet.

Two-tone suit a winner

FAMILY

By BERNADINE MORRIS

PARIS — The two-tone suit of Yves Saint Laurent, with its slimming side panels of dark velvet, will probably be the most copied style from the current batch of fall and winter couture shows.

The significance of the current collections transcends a specific fashion, no matter how influential. The couture has evidenced a fresh vitality this season. While the commercial buyers from stores and manufacturers from the United States have pretty much vanished, those from West Germany and Japan have moved into their seats.

Still, that is not what has made the difference. It is the individual buyers from the oil-producing countries, along with some from developing countries in Africa, for instance, who have given the couture a shot in the arm. A Paris label still has magic for them and this does not mean the label in ready-to-wear. The Plaza Athenee, which used to be filled with Americans during collection time, is now host to huge Arab contingents. The women do not necessarily come to the collections. The couture houses are delighted to send clothes to them. They are not particularly interested in day clothes. The evening styles are what they want, and the more sequins and spangles, the better.

So there has been a tremendous emphasis on dramatic evening fashions, with price tags of $20,000 not unusual. They certainly add to the glamour of the presentations, even if they seem far from everyday life.

It is the day clothes that will influence the shape of Western fashion. The princess coat is the across-the-board favorite, appearing in tweeds, smooth woolens and velvet. The amount of flare in the skirt, tightness in the waist, and padding in the shoulders varies, but the fitted coat is the most important shape.

Suits are also fitted in at the waist. The jacket then juts out over the hips in a flaring or smooth peplum. Combined with the puffed-top sleeves that are everywhere, it has a Victorian feeling which also marked clothes in the late 1940's and 1950's inspired by Christian Dior's New Look. The New Look resemblance is emphasized when the skirts are full, which they often are.

Dresses are less emphatic, but the prevailing shape is the chemise. This harks back to the no-waistline dress introduced by Balenciaga and Givenchy in 1957, 10 years after the New Look. After a few initial setbacks, it continued to dominate clothes during the 1960's and has not been totally absent since then, even when practically everybody wore pants. It is one of the best things in Givenchy's collection today. Avoiding the stuffed-sausage look, it is a relaxed, easy shape that appears modern. Unlike the versions in the 1920's, and the 1960's minidresses, the current incarnation of the chemise covers the knees.

There is little unanimity on hemlines in the couture collections, which does not matter so much since each style is adjusted to the wearer. With very few exceptions, and these usually for evening, hemlines descend below the knees and occasionally stop at mid-calf. They set the hemlines where the dress looks best, designers say. Nobody is manic about exact measurements and that, for 20th-century fashion, is progress.

As in other clothas, the shoulders of the chemise are padded, but usually not as exaggeratedly as they have been in the recent past. Pierre Cardin probably has the widest, squarest shoulders in town. Other designers soften the effect with sleeves that are gathered or pleated at the top, which certainly look more feminine. Compared with the no-pad look of Alix Gres, even the modified versions are seen as figure-distorting and not particularly necessary, except perhaps in very tailored clothes.

New York Times

Road to riches paved with more than money

YOUTH CLINIC

Young readers' questions on human relations and sex are answered by a panel of experts: Marion Powell, medical doctor; Graham Cotter, clergyman; Dr. Saul Levine, psychiatrist, and Bruce Vichert, social worker.

DEAR DR. LEVINE: I am a male of 18. For years I've done a lot of daydreaming — about making it rich, about travelling the world, about mansions, villas, cars, yachts, etc. I dream about meeting other millionaires, counts and contesses, dukes and duchesses, kings and queens.

Although I've told some of my friends that I've gone into business with a partner and I am making it big, I'm just a little employee.

When I was in school, I convinced two teachers that I was going to make it big. In my business class I knew everything about stocks and bonds, gold and silver, Swiss and Austrian bank accounts.

I've read books and books on how to make money, the lazy man's way. I know lots of things like "how to get a $10,000 car for free;" "how to make it big in the stock market;" "how to profit from a devaluation" and other things. But one problem — you need money to make money.

I've got this feeling that I'm going to make it big. When? I do not know. I've tried to make my dreams like a middle-class person, but I just can't. It always turns out with me having hundreds of millions of dollars.

Every time when I go out looking for work, I pray that I don't meet any of my friends. I think that I'd drop dead if I did.

How can I face myself, that I might not make it rich? And how can I face life, when everyone thinks that I'm going to be rich?

ANSWER: You are another example of the many people in our society who are preoccupied with the acquisition of wealth as their sole or major function on this earth.

And it is understandable, given the plethora and variety of books and programs on getting rich, and our society's fascination with money.

There is no doubt that sufficient money is necessary to not only subsist but also to enjoy some of the luxuries and pleaures that must be bought. But you may know of many people who have enough wealth and yet do not enjoy life. You also know of many pleasures that just can't be bought.

I am not decrying the need for money but when it becomes the sole reason for anybody's existence, and even then only in terms of vast amounts of the stuff, I fear that you may be riding for a fall.

You are worried about facing your friends, and more importantly, yourself, if you don't make it big. My concern is not that you won't have enough money; you most likely will accumulate a considerable amount because of your energy, commitment to the task, and knowledge of the "how-to's" of gathering some capital.

My concern, rather, is that vast wealth is the only thing that will satisfy you.

Unless there is more to your life than accumulation of riches, you may become a very frustrated man. Part of what makes our lives so interesting is the diversity of pleasures and problems which we experience. Single-mindedness is the stuff of genius — and discovery — but there has got to be a limit.

I wish you luck in your quest, but I urge you to try to read other books, develop other interests and experience other life styles and activities. In the long run, your friends will be more appreciative.

DEAR MR. VICHERT: I'm a 17-year-old girl and I'm dating a guy five years older than myself. I have lived with my mother after my parents divorced a year ago. I brought home my boyfriend for the first time and my mother approved of him — they got along really well.

One night I came home from work late and went into my mother's room to let her know I was home. When I opened her door I was shocked to find her making love to my boyfriend.

I don't know what to do. My mother has tried to apologize to me but I can't accept it. I really love my boyfriend and I don't want to let him go. What should I do?

ANSWER: It is a complicated situation and I can understand why you don't know what to do. First try to understand that the reasons your boyfriend is attractive to you also make him attractive to others. He may know this, and it is his responsibility to decide how he is going to behave.

The fact he was willing to become involved with your mother while he was going with you makes me believe his commitment to you is not very strong. Unless you can accept his apparent lack of concern about your feelings, your relationship with your mother and his own behavior, I suggest you chalk this relationship up to experience and end it. I can only believe that to continue it will invite being hurt again.

Make a Deserving Child Happy This Christmas and Have Fun Too!

ENTER THE MONTREAL TRUST 13th ANNUAL



We supply the dolls to dress — you supply the ideas!

Just stop by your Montreal Trust office,
747 Fort Street
and pick up your doll and contest rules. Choose your favorite category — there are 9 in all — and dress your doll accordingly. Then return your finished doll to us by
1st November, 1979
The best dressed doll in each category wins $10. The Grand Prize is $25. All prize winners automatically enter the National Contest to compete with local winners from all across Canada.
The National Grand Prize for the doll judged most outstanding in the entire contest is $50. Three regional winners will be awarded $25 each.
So hurry! Pick up your doll today. A deserving child is waiting for you.

747 Fort Street
Victoria, B.C.
386-2111
Mrs. Karen Ellis

Montreal Trust



Miss Frith JUNIOR

Long lean pants. Soft velour tops. Shirts, sweaters, jackets, skirts. High school and college gals get their look together at Miss Frith Junior!

tops, bottoms — every look she's dying to have for back-to-school here now!



Be sure to check out the new
BACK TO SCHOOL FASHIONS
Enter our back-to-school contest. You could win a
$100, $50 or $25 gift certificate.
No purchase necessary!

1619 DOUGLAS
383-7181

8-17

"Ye Olde Trading Centre since 1944"

1821 COOK STREET 385-2435

TRADE INS WELCOME

SERVING VICTORIA SINCE 1944



★ NO CHARGE FOR DELIVERY
★ BUDGET TERMS
★ SERVICE WHAT WE SELL

Gibson getmore out of life

13 CU. FT. FROST FREE REFRIGERATOR
10-year guarantee on compressor. 2-year parts and labor.
REG. 597.00
SAVE $70.00
LIMITED QUANTITIES
SPECIAL 527.00

OTHER SIZES & MODELS TO CHOOSE FROM

Quasar makes television special again

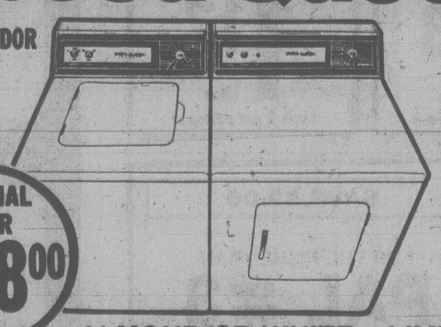


26" CONSOLE MODEL SPECIAL TV
999.00
TRADE 100.00
899.00

PORTABLES ALSO SPECIAL CLEARANCE

Speed Queen

AMBASSADOR MODELS
5 CYCLE STAINLESS TUB



SPECIAL PAIR 768.00

SPEED QUEEN GUARANTEE
- Lifetime on Stainless Steel
- 10 Years on Transmission
- 2 Years on Parts and Labor
- 5 Years on Dryer Drums

"WE DO OUR OWN SERVICING"
30 YEARS SERVICE EXPERIENCE

ALMOND OR WHITE—LIMITED QUANTITIES

VISIT OUR NEW — SCRATCH & DENT DEPT.
CLEARANCE
One of a Kind — Lamps, Tables Sofas, Bookcases, Chairs, Etc.
SAVE DOLLARS

1821 COOK STREET 385-2435

TRADE INS WELCOME

SERVICING VICTORIA SINCE 1944



★ NO CHARGE FOR DELIVERY
★ BUDGET TERMS
★ SERVICE WHAT WE SELL

8-17

"Ye Olde Trading Centre since 1944"

"Ye Olde Trading Centre since 1944" "Ye Olde Trading Centre since 1944"

Dixie's crazy quiltwork took their breath away

Kath Faryon's patchwork & quilting

Last January, as a group of us quilt fanatics were touring the Winter Fantasy Quilt Show in St. Paul, Minnesota, we rounded a corner of the large room where all the beautiful quilts were on display. And there, hanging on the wall before us, was a true masterpiece of patchwork. Designed and made by Dixie Haywood, the work was a showstopper.

The finely interwoven colors of mauve, blue and white with navy and rich purple velvet, done in the crazy quilt manner which Dixie has made famous, simply took our breath away. Our booth, as it happened, was next to Dixie's, so we heard all of the comments uttered by the passing throngs.

Dixie Haywood is the author of *The Contemporary Crazy Quilt Project Book* (Crown Publishing, 1977) in which she gives step-by-step instructions for fashioning her unique form of crazy quilting techniques, an example of which is featured in our illustration.

Observe the way the pieces seem to have a swirling effect like sails in the wind. The colors she uses, the way she cuts her pieces, and the embroidery stitches she uses, all combine to produce a very unique product be it a full-size quilt or something simple like a tea cosy or place mat.

After reading Dixie's book, I whipped out some scraps of velveteen. I had seen a pattern for a muff done in crazy patchwork, and decided to make the muff and learn Dixie's technique at the same time. I was very impressed with the speed with which I could complete the piecing.

The embroidery adds textural as well as visual interest. The results were very dramatic. The muff project led to other crazy quilt ideas — perhaps you remember the Christmas stockings, etc.

I was sold on Dixie's techniques, and was very pleased to see she had decided to publish color patterns, utilizing her designs in simple form. The illustrated tea cosy and place mat set are two examples.

Each full-sized pattern comes complete with directions, material requirements, and embroidery instructions. The basic contemporary crazy quilt directions are fully illustrated so that it takes but a few minutes to learn.

I'm sure you'll find making them a lot of fun. The terrific thing about them is that no two are ever alike — each is completely unique. And that's a hard thing to find in decorating today.

We spend a lot of time searching for a 'different' type of gift, or for something 'different' for our home. Search no more.

Not only are the place mats easy to do and the tea cosy practical, but they will be enhanced by their use. Somehow the crazy quilt design improves with age. It provides the user with an ever-changing scene — every which way it's turned, shows another view and gives a different feeling.

Whether you buy decorator fabrics, or use scraps from your sewing room, you'll find both of these items will provide lots of pleasure — not only in the making, but in the using for years to come.

Patterns, etc. available:

Contemporary Crazy Quilt Projects, designed by Dixie Haywood, illustrated in color:

Tea Cosy — complete pattern and directions. $2.69.

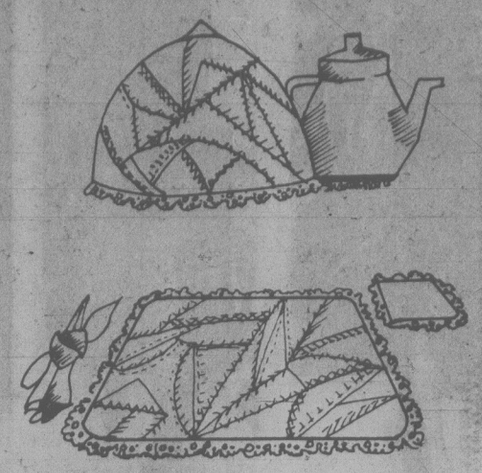
Place Mat Set — including coaster and napkin tie, complete patterns and directions. $2.69.

Both of the above — $5.00.

VP-30 Fabric Pak — includes 50 pieces of calico, solids and dots suitable for crazy patching, in assorted colors, approximately 6" (15 cm) square. $5.50.

How to order: Send your name, address and postal code, along with a cheque or money order to: Hearthside Patterns, c/o *Victoria Times*, P.O. Box 9120, Station E, Edmonton, Alta. T5P 4K2.

(c) 1979 Canada Wide Features Service



CRAZY QUILT
tea cozy
place mat set

PARENTS

As in previous years, kits of basic classroom supplies for the elementary schools will be sold to parents in the last week of August.

They will be sold on a non-profit basis at the following elementary schools: Blanshard, Fairburn, Richmond, Sir James Douglas, Tillicum and Victoria West. Watch for details in this newspaper late in August.

GREATER VICTORIA SCHOOL DISTRICT

Lift your stein at Oktoberfest!

Lucy Izon youth on the move



When you go from Paris to Vienna or from Copenhagen to Rome, your routes cross in Munich. If you pass through any time between Sept. 22 and Oct. 7 you'll find yourself in the middle of one of the world's largest parties — Oktoberfest.

Five million visitors make this pilgrimage annually. When the dust settles they'll have managed to consume over a million gallons of beer, more than 30,000 bottles of wine, at least 10,000 litres of schnapps and upwards of a million sausages. Quite a party — and a good reason why many young travellers include Munich in their fall plans.

Unfortunately, the devaluation of the dollar against the steady rise of the German mark is making it harder for a young budget traveller to survive the high cost of touring Munich these days. If you're planning on heading in that direction here are a few ways you can try to cut your costs.

If you arrive by train, you'll find a city tourist office within the main station. For a fee of about $1.35 it will arrange a room in a hotel or pension for you, and provide you with an English language map of the city, including its sights and information on how to get around. Here in the main station you'll also find facilities for storing baggage (for a small charge), a bank and a post office.

That service can save a lot of time, but if you decide you'd rather make your own accommodation arrangements, there are several ways that can be even a better budget deal.

The least expensive place to stay is the huge sleeping tent, am Kapuzinerholzl. You reach it by taking train No. 21 from the main railway to Botanischer Garten. If you can handle staying in a single tent that accommodates four hundred people, you'll love the price — $2 a night.

That fee includes blankets, air mattresses and hot tea in the morning. The camp also has a recreational tent, a canteen, an information bureau and showers.

To stay in a youth hostel in Munich you must possess an International Youth Hostel Federation membership card and be under the age of 27. Munich has three youth hostels. The Burg Schwaneck youth hostel is about 12 kilometres from the city centre; you can reach it on the S-Bahn No. 10 commuter train from the main station, getting off at Pullach station. From there it's about an eight-minute walk. Prices range from $4.65 to $6.25 depending on how many people you share a room with. Breakfast is included with that charge.

The DJH Jugendherberge hostel is the largest, providing accommodation for more than 550 guests. You will find it at Wendl-Dietrich — Str. 20, that's near the streetcar and bus stop Rotkreuzplatz. Prices here start at $4.65, breakfast included.

The DJH Jugendgastehaus Thalkirchen hostel has a discotheque, recreation rooms and sports halls. Prices here range between $5.30 for dormitory rooms to $10.00 for singles. It's at Miesingstrasse 4, near the streetcar stop Boschetsrieder Strasse.

If you don't meet the requirements of the youth hostels, or you find them too restricting, there are several youth hotels. Generally, they're a little more expensive, but they are more flexible with age limits and curfews. You can get addresses from the City Tourist Office. They're contained in an English language brochure called *Young People's Guide to Munich* which is distributed free.

The same brochure also lists campsite locations.

If you have a bit more to spend, you can try a budget hotel or pension. The lowest price you will probably find for a single room including breakfast is $13 to $18.50 per night. That's without a shower or bath. In some establishments you can skip the breakfast and reduce that charge by about $2.30 a night. Showers or a bath usually involve an extra charge.

If you're lunching in the park with homemade cheese sandwiches and getting bored, but your budget can't allow for the more expensive restaurant meals, you do have alternatives in Munich. Students with international identification can eat at the university cafeterias.

If you are going to head towards the beer gardens, you can take your lunch with you. It's quite acceptable for patrons to bring their own food.

When you plan to visit the sights and museums of the city, keep your student and youth identification handy. All but four museums are free on Sunday, but with a student card you get free entry to most museums and reductions at the others.

When you want to move on there are several special youth-oriented travel agencies where you are likely to get the better-priced deals.

Kmart Gives Satisfaction Always!

SATURDAY
MONEY SAVERS
AUGUST 18th
ONLY

500 LBS. ONLY
Delicatessen
COOKED HAM
Delicious, lean cooked Ham
SATURDAY ONLY
LOOK HOW YOU SAVE 2.87 lb.

800 ONLY
2½" Potted
CACTUS
Large assortment of cactus and succulents.
SATURDAY ONLY
LOOK HOW YOU SAVE 2 for 97¢

720 ONLY
BRUNSWICK
SARDINES
in Soya Oil
Net weight 3¼ oz.-92 g.
SATURDAY ONLY
LOOK HOW YOU SAVE
3 for 1.00
Limit 6 per customer

SAVE $3.00
MEN'S DOESKIN
WORK SHIRT
100% Cotton — Colourful check patterns.
Size 15 to 17½.
Kmart Reg. Price — 9.33 ea.
SATURDAY ONLY
LOOK HOW YOU SAVE
6.33 each
Limit 1 per customer

SAVE $1.50
GOODHOST
ICED TEA MIX
Serve hot or cold
Net weight 24 oz. — 680 g.
Kmart Reg. Price — 2.67 ea.
SATURDAY ONLY
LOOK HOW YOU SAVE
1.17 each
Limit 2 per customer

SAVE $8.00
ALVEY
DEEP SEA REELS
For Trolling, Reef or Deep Sea Fishing.
Kmart Reg. Price — 21.97 ea.
SATURDAY ONLY
LOOK HOW YOU SAVE 13.97 each
Limit 1 per customer

SAVE $2.00
FOR THE FISHERMAN
PAL #3 DODGERS
Chrome — Standard Swivel
Kmart Reg. Price — 5.97 ea.
SATURDAY ONLY
LOOK HOW YOU SAVE 3.97 each
Limit 3 per customer

University Heights Shopping Centre
3986 Shelbourne St. (Saanich) Victoria, B.C.
Store Hours: 10 a.m. to 10 p.m. Mon. to Friday
9 a.m. to 10 p.m. Saturday
"We Reserve The Right To Limit Quantities"

EURODOWN QUILTS
Summer Discount Special
Twin Quilts from $90
Quilt 'n Cover, fitted sheet, pillow cases and ruffle from..... $170
Similar savings on Doubles, Queens and Kings.
EURODOWN QUILTS LTD.
1728 Douglas St.
'Opposite the Bay'
Phone 384-0133
"for the rest of your life"

CLOCK REPAIRS
L. D. FRANK
JEWELLER and WATCHMAKER
4-720 Yates St.
385-8841
7-27

JEWELLERY APPRAISALS
G. W. Frank Gem Labs Ltd.
720 YATES 385-3021 385-8841

MEN'S SHOE SALE
Dack's CLEARANCE
THE PRICE IS RIGHT — THE SELECTION IS GOOD.
NOW IS YOUR CHANCE TO DO YOUR FEET A FAVOUR!
SINCE 1834, A TRADITION OF QUALITY,
ONLY FROM DACK'S
SAVE 50% ON DISCONTINUED and SHORT LINES
AND 20-30% ON ALL OTHER DACK LINES
Reg. Prices 74.95 to 110.00
SALE PRICE from 36.95

NORTH ☆ STAR
JOGGERS
It's the newest style from North Star—a jogger with a waffle sole and flared wedge heel, in brown or navy. Sizes 4-12D.
Regular Price 24.95
SALE PRICE 18.95
CASUALS
Go back to school in real comfort with this long wearing casual from North Star. Assorted styles with brown leather upper, from size 4 to 12.
Regular Price 32.95
SALE PRICE 24.95

OAK BAY VILLAGE SHOES
2238 OAK BAY AVE. 598-3031
OPEN MON.-SAT. 9-5:30, FRI. 9-9
CHARGEX VISA
8-17
OPEN FRIDAY TO 9 P.M.

ELLEY'S
SAVE NOW!
on your autumn ultra
ecsaine SUEDE
SOFT SUEDE
● COATS
● DRESSES
● SUITS
● JUMPERS
20% SAVINGS
We also have Men's Leather Jackets.
with SAVINGS OF 20%-30%
We invite comparison in price and quality
738 JOHNSON ST. 383-7834
(In the Johnson Street Parkade Complex)
We validate parking tickets.
CHARGEX VISA
8-16

Metric muttering

YORK, England (CP) — Pamela Halder, a farmer's wife, thought an intruder had broken into her home when she heard a man's voice in the downstairs hall late at night. Nervously she tiptoed downstairs to find the electric metre conversing with itself, with as many as four voices talking at once. Electricity engineers traced the voices to telephone cables running beside the house.

ATTENTION
FILTER QUEEN OWNERS
Service Special 12.95 Plus Parts
Offer Expires Sept. 15, 1979
Office and Service Dept. Now at:
941 ESQUIMALT RD. 388-7325
DOHERTY ENTERPRISES LTD.
"Your ONLY Authorized Service Dept."

The Petite Shop
1306 BROAD ST. 385-0322

JUNE M. CHARLTON
SUPER SALE
WE MUST MAKE ROOM FOR OUR FALL STOCK
PRICES DRASTICALLY SLASHED
MANY ITEMS LESS THAN OUR WHOLESALE PRICE!
● DRESSES ● COATS ● SUITS ● EVENING GOWNS
● PANTS, SHORT PROPORTION and REGULAR LENGTHS ● BLOUSES
ALL SALES FINAL ● NO REFUNDS OR EXCHANGES

AFTERNOON AND EVENING CLASSES IN INTERIOR DECORATING

Joseph Egoyan
Once again the fascinating study of interior decorating will be introduced to you by theoretical and practical analysis. These lectures will be held in the store and also supplemented by on-location studies in selected homes including a visit to the residence of Mr. Egoyan to discuss the problems arising in furniture arrangement, color schemes, lighting, styles, theme, drapery and carpet selection and proper use of pictures and accessories.
Mr. Joseph Egoyan, B.A.ED., your instructor, is well qualified with extensive theoretical and practical knowledge. He is a graduate from the Art Institute of Chicago and California College of Arts and Crafts, has taught at Oakland Tech. High, Calif., the American College in Cairo and the Evening Adult Education program in Victoria. In addition, he has a wealth of practical experience in retail fields as proprietor of Ego Arts Gallery in Cairo for five years and Ego Interiors in Victoria for eighteen years. Mr. Egoyan is a qualified artist and has exhibited his art works in a number of one-man shows in the U.A.R. and U.S.A. He won first prize in Vancouver Island Jury Show at the Art Gallery of Victoria, also a one-man show was displayed at The Victoria Provincial Museum, The Burnaby Art Gallery and is now at Ego Interiors.
For the past fifteen years this course in interior decorating has been given by Mr. Egoyan twice yearly in three separate classes each week. At an average of twenty students in each class, more than a thousand students have taken the course to date.
THE CLASSES WILL BE HELD TUESDAY AFTERNOONS, FROM 1 TO 2:30 P.M. AND ALSO EVENINGS ON MONDAY OR WEDNESDAY 7:30 to 9 P.M.
CLASSES START SEPTEMBER 24th, 25th, and 26th at EGO INTERIORS. TOTAL COST OF FIVE LECTURES ONCE A WEEK, $25.00.
ego interiors
1028 FORT ST. (Near Cook)
Phone 382-3200
WELCOME TO TWO FLOORS OF MODERN DESIGNS. FURNITURE (teak, Living room, dining room and bedroom). LAMPS (Floor lamps, table lamps, swag and wall lamps) KITCHEN AND DINNERWARE (Holloware, glassware, flatware, bowls and casseroles, etc.) FABRICS (drapery, upholstery, cushions mats, napkins) GIFT ITEMS (Ceramics, mobiles, jewellery, toys). DECORATIVE ACCESSORIES (Paintings, sculpture, vases basketware, ornaments.) AND MUCH MORE — COME IN AND SEE.
7-20

TILE TOWN

ARMSTRONG 12' ACCOTIONE LINOLEUM sq. yd. 6.00
ARMSTRONG .080 COMMERCIAL GRADE FLOOR TILE sq. ft. ..... 40¢
ITALIAN FLOOR TILE
Ideal for kitchen floors, entrance ways.
1.85 sq. ft.
CHARGEX VISA
TILE TOWN
206 ESQUIMALT RD.
OPEN DAILY 8:30 A.M. TO 5 P.M. FRIDAY 'TIL 9
8-17

Competition for consumer group



Joan Watson for consumers

The Consumers Association of Canada has some new competition for its magazine.

The first edition of *Common Cents* is on the newsstands in Ontario and by September, the second edition will be distributed to news vendors nationally by Maclean-Hunter Limited.

At present the editor plans four editions a year but he wants to expand as soon as possible to a monthly schedule.

The magazine appears sound with good topical material but the most astonishing fact is that the editor and creator is a 19-year-old. This young man, Paul Aunger, is quite a powerhouse. He's quiet-spoken and modest but hellbent on making a go of it.

He is, incidentally, the advertising manager for the Students' Union of Ryerson Polytechnical Institute in Toronto. He's certainly going to need that experience for his new publication because without advertising, he's going to flop. He won't even entertain that idea. He says he'll get it.

I reminded him of how many magazines fail. He said, "mine won't." I told him he would have to vet all advertising to make sure it was in the consumers interest with no mail order ripoff, for example. He said he'd take care of that, too.

We discussed the difficulties of making sure that a freelance contributor had done a total research job. He said he was proud of the writers in the first issue and promised even higher standards. Any cautionary or negative comment came as no news to Paul. He had entertained every pitfall possible and seems to have thoughtfully stickhandled his way around them.

You can't help but hope it works for him. Good competition can't do anything but improve the quality of his competitors. We certainly don't have an overload of sound consumer information available to the public. There's room for Paul.

It's taken him a year to pull his first edition together but a lot of the spadework has involved the technical development of the magazine. He hopes to develop a fulltime staff of writers, but at present he will depend on writers who submit material to him on speculation. In fact, he has dense files of material from hopefuls.

To give you an example of the nature of the magazine, here are some articles that appear in the first issue of *Common Cents: New Wave in Water Vehicles*, an introduction to a new recreational water vehicle called a Wetbike (it was seen in the latest James Bond movie); *Making Your Wedding Picture Perfect*, which explains the various types of photographers and photographic plans available; *Guide to Changing Your Car's Oil*, giving the step-by-step procedure; *An Alarming Look at Home Security*, which, as well as listing the different types of locks and security systems available, also details ways in which your home can be broken into or how thieves can get copies of your keys, and *How to Open a Swiss Bank Account* (something many people have often wondered about).

In addition to its articles *Common Cents* has 14 separate mini-columns including *Shopping Aisle, Woman's World, Apartment Living, Doing-It-Yourself, You and Your Car, and Energy Update.*

When the young editor isn't working at his job of advertising manager for the Institute, or working on the layouts for the next edition of his magazine, he's churning out a syndicated column for American newspapers, writing lyrics for the rock band Destiny, or manufacturing a 100,000-unit line of disco jewellery called Disco Kisses.

Can you do all that and launch a creditable consumer magazine too? I really don't know. His first edition was well worth a dollar. If you're curious you can have a look for yourself by writing to *Common Cents*, P.O. Box 3282, Station D, Willowdale, Ont., M2R 3G6.

When I asked him if he'd get the magazine out promptly to my readers, he'd anticipated that too. "I have 1,500 in the basement and a way to get them out real fast."

All correspondence to Joan Watson should be accompanied by a stamped, self-addressed envelope mailed to Joan Watson, c/o Toronto Star Syndicate, 1 Yonge Street, Toronto, Ont. M5E 1E6.

YOUR HEALTH
by L. L. Coleman, MD

Operation answer to baseball injury

My son is 18. A baseball hit him flush on the nose and broke it. Now he is left with a deviated septum. How successful are operations to correct this condition? Will it help him breathe better? — Mr. G.N.

Dear Mr. N.:

There are few more gratifying operations than the submucous resection of the nasal septum, the technical term for straightening the crooked dividing wall between the nostrils. When cases are carefully selected, the operation can give distinctly better air space to noses that have for years been blocked.

Underlying allergies, sinus infections and swelling of the turbinate bones in the nose are often the reason why some patients who have been operated on continue to complain of the inability to breathe freely through the nose.

The nasal septum is a wall of cartilage and bone that separates one side of the nose from the other. It rarely, if ever, is completely straight, even among those people who have not suffered a nasal injury.

Not all fractures of the nose are accompanied by a deflecting of the septum. Frequently, the injury to the outer bones of the nose calls attention to a deviated septum that might already have been present.

The operation to correct this condition is a safe and uncomplicated one.

* * *

Is there any explanation why a young, healthy person like myself should have had a tubal pregnancy? — Mrs. E.T.T.

Dear Mrs. T.:

Normally, the female egg (ovum) passes through the Fallopian tube and, when fertilized by the male sperm, implants itself into the inner wall of the uterus (womb).

Sometimes, the fertilized egg implants itself in the Fallopian tube where it continues to grow. With modern methods of diagnosis, a tubal pregnancy is recognized early, before complications can occur.

These tubal pregnancies are called ectopic pregnancies. They occur once in about every 400 or 500 cases. There are a number of suspected reasons why this unusual problem occurs. Previous inflammation of the tubes is probably the most common reason. Tumors of the ovary may compress the tube and be responsible for blockage of it. An anatomical defect, or kinking, of the tube is another possible cause.

The symptoms of ectopic pregnancy vary considerably. Usually, the problem is detected before six weeks. Early detection and early surgery insure the safety of the patient. There probably is no better reason to be under the supervision of a doctor from the very moment pregnancy is suspected.

Common ¢ents
by Kate MacQueen

Your car's gas tank has a built-in reserve supply. How much of a reserve? Find the tank's capacity in your owner's manual. Fill the tank when it reads "empty." The difference between tank capacity and gallons purchased equals the reserve, which could get you to the next service station.

* * *

A grandmother expecting a visit from faraway grandchildren couldn't afford lots of new toys and games to entertain them. But she filled a toy box for only a few dollars with used toys from neighborhood garage sales.

* * *

Singles, young marrieds and older couples with no children at home don't usually need giant refrigerators. Compact refrigerators use less energy.

* * *

An abundance of ripe tomatoes and no time to preserve them is no problem. Put tomatoes on a cookie sheet or pie pan and freeze them whole. When frozen, plop them into a freezer bag and seal. The texture won't be as good as when you follow standard freezing methods, but the tomatoes will be great for stews and sauces.

SALE CONTINUES
DISCONTINUED SANDERSON'S FABRICS
Super large selection
SAVE 50% OR MORE
Fayad's
FABRICS AND UPHOLSTERY
1275 Oscar St.
Corner of Fairfield and Moss
CHARGEX VISA
384-7913
8-17

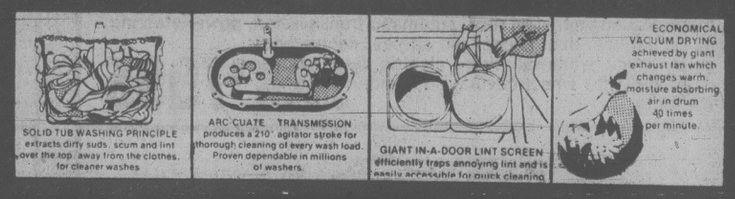
CLEARANCE
SUMMER STOCK
20% OFF 'TIL AUG. 31st
While Quantities Last
Oak Bay Hardware
2213 oak bay ave. 598-4222
8-17

Stained Glass Classes
Starting Sept. 10th
● 6 hrs. a week instruction
● free workshop during store hours
● 3 projects
Sundance Glass Ltd.
384-0421 2506 DOUGLAS ST.

pictures and picture framing
FINE ART TRADE GUILD
QUALITY WORK AT REASONABLE PRICES
ENJOY A VISIT TO OUR GALLERY
the picture show gallery
709 Johnson Street 6-8 383-6543

"Le COTEAU FARMS"
304 WALTON PLACE OFF OLDFIELD ROAD
10 miles from city centre
HANGING BASKETS—HOUSEPLANTS
EARLY APPLES AVAILABLE NOW
CHERRY TOMATOES
"BUY DIRECT FROM THE GROWER"
658-5888
OPEN 8 A.M. DAILY 8-17


SPECIAL OFFER . . . ON
Speed Queen
Washer and Dryer Pair

SPECIAL SAVINGS
Limited Quantities
MODEL AD101 WASHER
BE100 DRYER

SOLID TUB WASHING PRINCIPLE extracts dirty suds, scum and lint over the top, away from the clothes, for cleaner washes
ARC CUATE TRANSMISSION produces a 210° agitator stroke for thorough cleaning of every wash load. Proven dependable in millions of washers.
GIANT IN-A-DOOR LINT SCREEN efficiently traps annoying lint and is easily accessible for quick cleaning
ECONOMICAL VACUUM DRYING achieved by giant exhaust fan which changes warm, moisture absorbing air in drum 40 times per minute.
SAVE $220
NOW $768
Was $988 for the pair
for the Pair
NOTE: THIS OFFER GOOD 'TIL MONDAY, AUG. 27th OR WHILE STOCK LASTS (WHICHEVER COMES FIRST)
Choice of White or Almond
*Washer or Dryer may be purchased separately at slightly higher price.
FLEXIBLE FINANCING
on our Revolving Charge Account Plan or Scotia Plan (bank financing)
SALE HOURS: SUNDAY 11 A.M. - 5 P.M.
MONDAY to SATURDAY 10 A.M. - 6 P.M.
8-17
COLWOOD-LANGFORD
Furnitureland
1610 ISLAND HWY.
(Colwood Farmers Market)
478-1821

A bookful of memories returns



Elizabeth Forbes

Exactly four weeks ago in this space, I asked who is Winnifred London?

I also wondered if she was still alive and if so, where she might be.

Actually those were questions in the minds of Mr. and Mrs. Wilf W. Brown of Eastdowne Road because of a book that had come into their possession.

It was a record of graduation days at St. Helen's hall, a school for girls in Portland, Ore. and it was dated June 13, 1911.

The name on the inside cover was Winnifred London. The Browns found it at the botton of a carton of odds and ends he picked up at an auction sale. It had all the appearance of being a prized personal souvenir and whenever they looked at it they wished it could be returned to its rightful home.

Recently they showed it to me. I wrote about it and through my story they found Winnifred London and the book has been returned to her.

She is now Winnifred London Abbot, widow of H. H. B. (Bunny) Abbott, a well-known surveyor on the lower mainland, and she is living in West Vancouver.

Those facts were uncovered when the Browns received a phone call from Mrs. W. R. Gordon, a niece of Mrs. Abbott, living in Victoria.

She picked up the book, explained her aunt was about to visit this city and arranged that the Browns and myself meet her while she was here.

One day last week we sat on the balcony at the Gordon home on Cardiff place and listened while Mrs. Abbott and Mrs. Tam London (mother of Mrs. Gordon and also a visitor from Vancouver) told us something of the history of the London family.

Mrs. Abbott's father, Tampion (Tam for short) W. B. London, came from the family home in southern England, around the Horn of Portland, in his father's sailing ship. That was in 1888 and he was just 14 years of age.

The father, another Tam London, apprenticed his son with the import and export firm of Balfour Guthrie, in Portland. Then he sailed away and never came back.

Young Tam, who started as an office boy in that import and export firm, gradually moved up until in his early manhood he held a position of trust.

He married a Portland girl, Zulette Holman, whose father was the first white child born in Salem, Ore., they had two daughters, Winnifred and Zulette, and a son, Tampion.

Here Mrs. Abbott told us there has always been a Tampion in the London family and since her mother's time, there has always been a Zulette.

She remembers that while the family lived in Portland they visited Victoria for short vacations on three occasions.

And while here they stayed at the first Oak Bay Hotel, then on Beach Drive about opposite today's entrance to the Marina.

Vancouver, on the other hand, was unknown.

"We had never heard of it, so it came as a shock and a complete surprise when our father told us we were going to live up there."

Balfour Guthrie wished to open a branch in Vancouver and London had been named to handle the planning and organization work, to be manager when the branch opened and a partner in the Canadian firm.

"We nearly dropped dead," is the way Mrs. Abbott put it.

The move was made in January, 1911, but as Winnifred was graduating that year from St. Helen's Hall, she didn't join her family until after the June ceremonies.

She was in her late teens so it wasn't long until she made friends with a group of young people in that growing city and entered into their social life.

Eventually she met Abbott. They married, lived in Vancouver for a time and then at Maple Bay and in Abbotsford.

Her sister Zulette became Mrs. Bruce Boyd, wife of a well-known Vancouver lawyer, who later was named a judge.

Their Brother Tam chose as his wife Catherine Cotton, member of a pioneer mainland family, the same Mrs. Tam London whom we met at the Gordon home last week.

After they both became widows the sisters Winnifred and Zulette lived together, latterly in Beacon Hill Lodge, a senior citizens residence on the Capilano River in West Vancouver. Mrs. Boyd died there last February.

"She would have thoroughly enjoyed all this excitement and the reappearance of my graduation book," Mrs. Abbot said.

That led her to the one mystery as far as this story is concerned.

How did her graduation book get into the bottom of that box of odds and ends Wilf Brown picked up at an auction?

She has no idea how it happened, neither has any member of her family.

Indeed, until I wrote about it, she had forgotten she compiled it, or when it disappeared from her girlhood souvenirs.

As she turns the pages she sees the names of old schoolmates and of Portland families the Londons knew intimately. Also the names of friends down there who hosted parties, dances and get-togethers or sent congratulatory letters and gifts during her long-ago graduation days.

And I'm certain that book will never go missing again.



FAMILY GATHERING: Winnifred London Abbott (right), her neice Zulette Gordon (seated next to her) and (standing, left to right) great-nieces Ann and Maureen Zulette Gordon with Mrs. Wilf W. Brown. (Bill Halkett photo).

TV seen as whipping boy

EDMONTON (CP) - Many people believe television is a menace to the young, but that's not necessarily so, says Dr. Charles C. Anderson, a University of Alberta education psychology professor.

Television "is just a kind of handy whipping boy," he said. "To me, it's just a form of cheap pleasure, like bingo."

Anderson recently completed a study in which 900 pre-teen students from Vancouver, Calgary and Edmonton — mostly in grade 6 — were surveyed to see whether TV viewing had a bad effect on school performance.

He found generally that long TV viewers "don't differ very remarkably on all the variables" from those who watched less.

American programs, especially *Love Boat, The Hardy Boys* and *The Brady Bunch*, were the most popular. Canadian shows were generally disliked although CBC's *Science Magazine* was preferred by 12 per cent of the 450 Edmonton students.

The study found that students from the lowest socio-educational background tend to watch more television. Shows that Anderson said lack "cultural substance" were most popular among this group. *The Jeffersons* and *Starsky and Hutch* head the list.

If children are doing less well in school these days, Anderson said "the seductiveness of the material environment" is much to blame. There's more things than just school now, such as part-time jobs that raise money for time-consuming recreational activities.



Dear Abby
by Abigail Van Buren

Play it cool . . . if you can

DEAR ABBY: I am 30, attractive, desirable and could pretty much have my pick of men.

I recently met the man of my dreams. He's handsome, slightly younger, is built like a million dollars, drives a Porsche and is the world's greatest lover. More than that, he's so kind, considerate and fun to be with that the first night I was with him I thought I had died and gone to heaven.

Sounds perfect, doesn't it? Well, it's not — a dozen other women feel the same way about him.

Abby, how do I capture such a perfect man with so much competition around?

HEAVEN CAN'T WAIT

DEAR HEAVEN: It won't be easy, but try the cool, laidback approach. With so many women drooling over him, he's sure to notice the one woman who presents a challenge. If that doesn't work, get in line. Your chances are still 1 in 12.

DEAR ABBY: My mother, who is 80, is getting married to a gentleman who is 82.

They will be married in a church and want to send out about 50 invitations and have a reception afterwards!

Do you think this is proper for people their age? Frankly, I don't.

DAUGHTER

DEAR DAUGHTER: Age has nothing to do with it. If anything, I think their ages would enhance the beauty of the occasion.

Encourage your mother to have the kind of wedding and reception she wants. Do whatever makes her happy and, I promise, you'll look back on her wedding with no regrets.

DEAR ABBY: I have a married granddaughter I'll call Shelly. Last night, Shelly's husband, Harry, arrived home at 10 o'clock. He had driven 150 miles to get there after being away from home all week.

When we heard Harry's car in the driveway, Shelly's mother asked her if she wasn't going to the door to greet him. (Shelly was sitting, reading.) Her reply was, "Oh, it's only Harry."

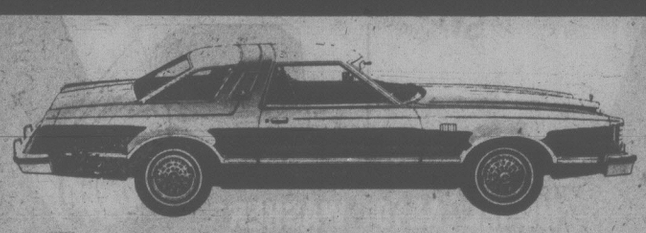
Abby, that set me thinking. "Only Harry." Not long ago, Shelly thought Harry was very special. Of course he is still special, and Shelly would realize it fast enough if he didn't arrive home one night.

A travelling salesman's work is not easy. Sleeping in a strange motel room every night isn't fun either. But that's what Harry does because it's the way he can best provide for his wife and children. He is a loving, caring husband and father. He is something special, and I hope Shelly doesn't wait until after he's gone to appreciate him.

WIDOWED GRANDMA

DEAR GRANDMA: How true. The saddest thing in the world is a kind word left unsaid. Please see that Shelly sees this.

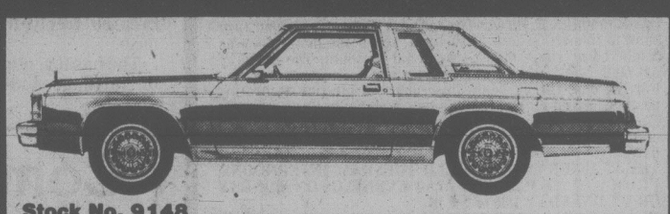
SUPER SUMMER SALE



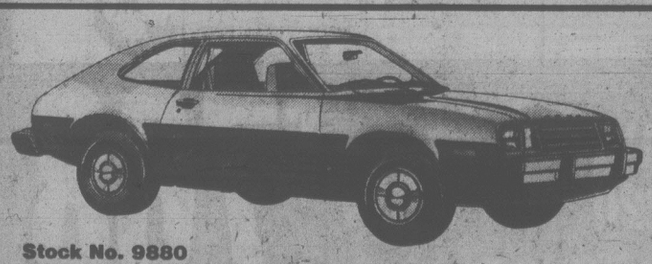
Stock No. 9859
1979 FORD THUNDERBIRD 2-DR.
5 litre V-8 engine, vinyl roof, automatic transmission, power steering, power brakes, dual accent pin stripes, deluxe seat belts, radial whitewall tires, electric rear window defroster, wire wheel covers, body side mouldings, AM radio. SALE PRICE $7995



Stock No. 9977
1979 FORD LTD. II 4-DR. SEDAN
Vinyl roof, 5 litre V-8 engine, automatic transmission, power steering, power brakes, dual accent pin stripes, opera windows, deluxe seat belts, radial whitewall tires, electric rear window defroster, deluxe wheel covers, body side mouldings, AM radio. SALE PRICE $7585

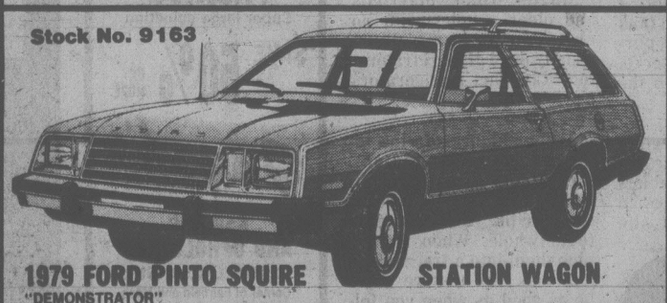


Stock No. 9148
1979 FORD LTD LANDAU 2-DR.
"DEMONSTRATOR"
Vinyl roof, 5.8 litre V-8 engine, illuminated entry system, radial whitewall tires, convenience group, front cornering lamps, tilt steering wheel, speed control, dual power split bench seats, electric rear window defroster, automatic temperature control, air conditioning, luxury interior group, tinted glass, dual remote mirrors, light group, power windows, power door locks, illuminated visor vanity mirror, underseal. SALE PRICE $10,794



Stock No. 9880
1979 FORD PINTO PONEY 2-DR. SEDAN
2.3 litre 4-cylinder engine, automatic transmission. Whitewall tires, AM radio. SALE PRICE $4598

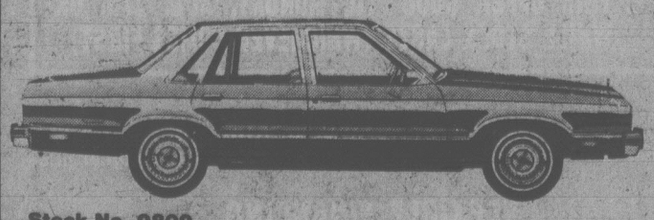
Stock No. 9163



1979 FORD PINTO SQUIRE STATION WAGON
"DEMONSTRATOR"
2.3 litre 4-clinder engine, automatic transmission, whitewall tires, power steering, power brakes, luggage rack, undercoating, wire wheel covers, AM radio, electric rear window defroster, tinted glass, body side mouldings. SALE PRICE $5795



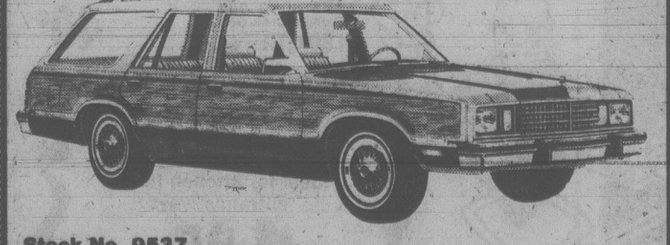
Stock No. 9660
1979 FORD FAIRMONT 2-DR.
2.3 litre engine, 4-speed manual transmission, bucket seats, cloth seat trim, whitewall tires, power steering, interior and exterior accent groups, AM radio. SALE PRICE $5235



Stock No. 9809
1979 FORD FAIRMONT 4-DR. SEDAN
3.3 litre 6-cylinder engine, automatic transmission, power steering, power brakes, radial whitewall tires, electric rear window defroster, exterior accent group, body side mouldings, AM radio. SALE PRICE $6498



Stock No. 9821
1979 FORD GRANADA SPECIAL EDITION, 4-DR. SEDAN
Vinyl roof, 4.1 litre 6-cylinder engine, automatic transmission, power steering, power brakes, deluxe seat belts, radial whitewall tires, electric rear window defroster, body side mouldings and AM radio. SALE PRICE $6796



Stock No. 9537
1979 FORD FAIRMONT SQUIRE STATION WAGON
3.3 litre 6-cylinder engine, bucket seats, automatic transmission, lockable storage box, radial whitewall tires, power steering, power brakes, luggage rack, electric rear window defroster, wire wheel covers, dual mirrors, body side mouldings, AM radio. SALE PRICE $7188

384-1144
LOW COST BANK FINANCING

PETER POLLEN FORD

YATES AT COOK STREET
DL 5373

6-17

Before the judge

Four persons were charged in provincial court Thursday with possession of marijuana for the purpose of trafficking.

Anthony Patrick Stock, 23, of 944 Tattersall, faces two counts of possession for the purpose of trafficking and one of trafficking in marijuana. Guenther Von Ilberg, 20, of 1119 Princess, James Clarence Hilborn, 22, of 4533 Glenover, and Murray Wayne Farup, 20, who gave addresses of 2670 Deville and Salt Spring Island, were charged with possession for the purpose of trafficking.

Four men were arrested after Saanich police seized nearly 10 pounds of marijuana from the trunks of two vehicles following surveillance of a residence on Tattersall.

All but Farup were remanded until next Thursday for election of their trial method.

Farup, who was handed a five-day jail sentence by Judge William Ostler moments before the drug charges were read, was remanded until this morning. He pleaded guilty to driving July 12 while under suspension.

★ ★ ★

A 23-year-old man reportedly on a socialization pass from Wilkinson Road jail was charged with robbery with threats of violence and acquiring a firearm without a permit.

Kenneth Brian McKee was charged early Thursday after Kenneth Wayne Lawrence was robbed of $23 and had his wallet and jacket taken.

Ostler remanded McKee until today for election.

★ ★ ★

An escaper smiled after he received a three-month jail sentence for being unlawfully at large for more than six months from the Jordan River prison camp.

Crown counsel Richard Law told the court John Paul Sunstrom was serving a two-year sentence for a number of breakins at Campbell River in May of 1978 as well as shorter concurrent sentences for theft and uttering forged documents.

On July 13, 1978, Sunstrom walked out of the minimum security forestry camp and was free until arrested Feb. 4 in Ontario.

Defence lawyer Gordon Macdonald said his client was having difficulties with a classification officer at the institution at the time of escape.

★ ★ ★

A landed immigrant from Germany was given a two-month jail term after he pleaded guilty to using a cancelled or revoked credit card.

A charge of fraud was withdrawn against 27-year-old Theo Wurm of 1940 Fort.

Court was informed Wurm racked up charges of $269.74 on his Royal Bank of Canada Chargex card after he had run up bills totalling more than $3,000 and had been informed his card was cancelled.

Law said the card was used illegally at Tilden and Budget Rent-A-Car, Western Drug Mart and the Strathcona Hotel.

Duty legal-aid lawyer Jasper Bomhof said Wurm, who was receiving unemployment insurance benefits of $492 monthly, landed at Edmonton on July 26, 1977.

Ostler, noting that Wurm also had $175 on him at the time of arrest, rejected Bomhof's contention that Wurm was in desperate circumstances. He also disagreed with Law's suggestion that Wurm should be held for immigration authorities for possible deportation. The judge said it was not the court's purpose to act for the Canadian immigration department.

★ ★ ★

Absenting himself without permission from the impaired driving course resulted in a five-day jail sentence for a 22-year-old man.

Keith Thorne, 425 Wilson, pleaded guilty to two counts of breach of probation and was given concurrent sentences of five days and one day.

Thorne was convicted Dec. 22, 1978, of impaired driving, fined $200 and placed on six months probation. Two of the probation conditions were to report to the probation officer immediately and as required and to attend the impaired drivers course.

Law said Thorne breached both of those conditions by failing to attend any of the four nightly classes after receiving permission to miss a Feb. 15 session.

★ ★ ★

Fined $400 for impaired driving was Frances Winnifred Locke, 61, of 849 Mount Newton.

Daisy to stay perched awaiting trial verdict

Both sides in the battle over Daisy, the five-year-old red-headed Amazon parrot, agreed in county court Thursday the bird will stay where she is until a trial to decide ownership.

Lawyer Alan Milne, representing Erika Gidden, 1039 Linden, asked Judge Leslie Cashman to grant an order that the defendants, Allan and Stacy Sproule, 2813 Blackwood, preserve Daisy and not sell, lease or in any way dispose of her until trial.

He also sought an order that the Sproules notify Mrs. Gidden's solicitors within three days if there is any change in Daisy's location.

Lawyer David McInnes, representing the Sproules, said he did not oppose Milne's application which Cashman granted.

No date has been set for the trial to decide ownership.

Mrs. Gidden first had the parrot but she boarded it at a pet shop which in turn subboarded it with the Sproules because Daisy was being bothered by other birds.

Mrs. Sproule claims that Mrs. Gidden subsequently telephoned her offering to sell Daisy and she immediately accepted and set out to borrow $500. Mrs. Gidden claims that Mrs. Sproule inquired about purchasing Daisy but no agreement was reached.

Mrs. Gidden said Daisy hasn't been returned to her but belongs to her. Mrs. Sproule said she has lawful possession of Daisy because of a contract of sale, which Mrs. Gidden denies.

Ghost committee at it again

The B.C. legislature's standing committee on agriculture is dead but its ghost is still churning out reports.

The committee reported out in the spring amid NDP accusations that it was a waste of two years and $3 million.

The opposition said that all the committee managed to produce was a pile of useless reports.

A report on the province's dairy industry was released Thursday, but its most recent statistics are three years old.

The report pointed out that in 1976 the retail price of milk was higher in B.C. than anywhere else in Canada or the west coast of the U.S.

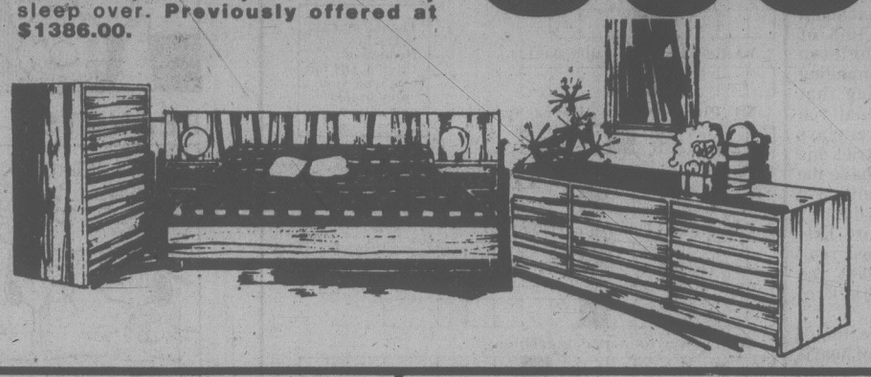
tecum FURNITURE CO.

MILLION DOLLAR CELEBRATION SALE

UP TO 40% OFF SELECTED ITEMS

BEDROOM SUITE 898

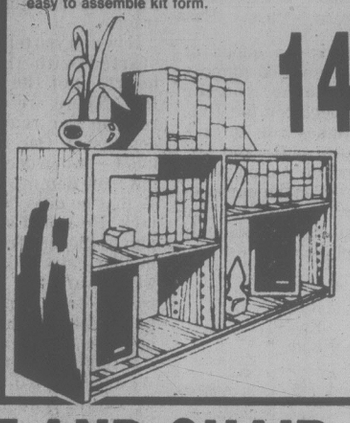
A beautiful Danish Teak Bedroom Suite for only $898. The suite consists of a roomy Queen Size Bed with generously sized attached Night Tables, and either a 9 Drawer Triple Dresser, or a High Chest with 5 Drawers and Shelves. A contemporary Bedroom at a price that you won't lose any sleep over. Previously offered at $1386.00.



ROOM DIVIDER

A half hour of your time and just a little money will put this versatile teak Divider into your home. It's 33" high, 48" long and 17" deep, just right for Audio Equipment, Plants, Books, Knick Knacks or . . . ? Comes in easy to assemble kit form.

149



BOOKCASE

Here's your chance to get those books displayed beautifully and save $50. too. The Bookcase is "fine line", a manmade Teak that looks great, but cost less than the real thing. There's lots of room at 70" high, 32" wide and 11" deep. Previously offered at $199.00



149

SOFA, LOVESEAT AND CHAIR

Save over $400. on this great looking Living room Suite. We are passing the manufacturers savings on to you. There is a colour choice of warm orange stripe with brown, or a more neutral brown and white toned accent stripe. These are quality Canadian made sets, covered in sturdy Swedish Fabric. Previously offered at $1588.00

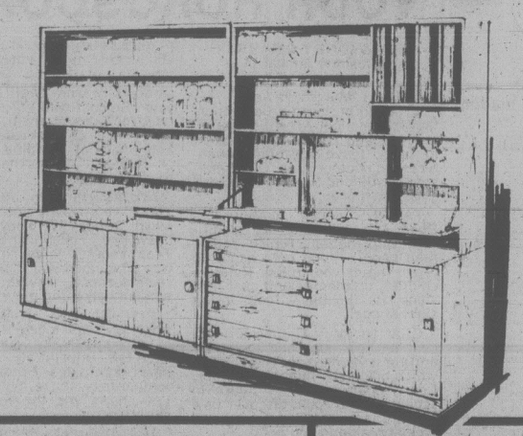
967



WALL UNIT 889

Here's the answer to the storage dilemma . . . where to display Books and Ornaments, store most anything. "Domino" the Danish wall system with warmth, adaptability and great looks. It's loaded with features, such as Record Dividers, Desk or Bar, Drawers, Sliding Doors, and of course lots of Adjustable Shelves. The length is 8 feet, height 6 feet and every inch is practical and beautiful.

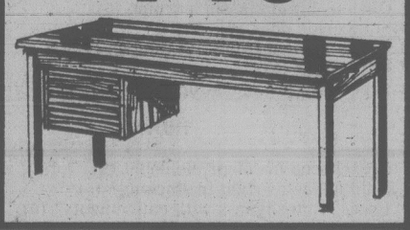
Previously offered at $1151.



DESK

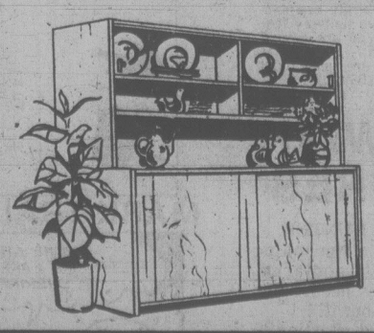
Save over $50. on this great looking and very useful single Pedestal Desk. There is lots of work space and Three generous Drawers, one of which has it's own Lock and Key. Regularly priced at $206.

149



BUFFET HUTCH

Here's just the thing for our dining room! The Buffet has Sliding Doors with Shelves inside, and the Hutch is fronted with Sliding Glass Doors to show off your nicest glasses and dishes. You'll find lots of storage and a big saving in this attractive combination. Height 4 feet 11 inches, width, 3 feet 10 inches. Regular $565. Save $100.

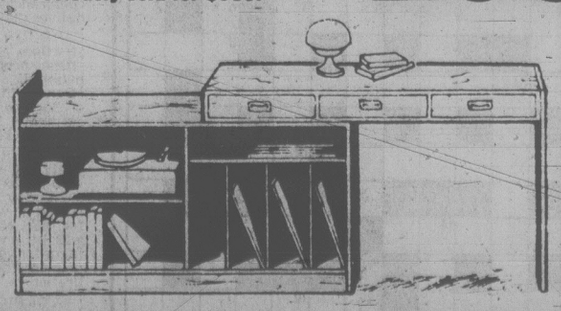


465

STEREO BENCH

An absolutely sensational way to display audio equipment and most anything else at an absolutely sensational price. $298. gets you a unit that extends from 47" to a big 80". Three Drawers, Record Dividers, and Shelves, will keep all your components together, and leave room for books and plants too. Previously sold for $359.

298



tecum

1950 Blanshard St. Victoria

"The Big Orange Building Across From The Arena"

HOURS: MON., TUES., WED. — 9:30-5:30 THURS. & FRI. 9:30-9:00

SAT. 9:30-5:30 SUNDAY NOON TO FIVE

CHARGEX VISA master charge

OPEN A TECUM CHARGE ACCOUNT

BANK FINANCING AVAILABLE

8 17

STAR WARS SHOES by Clarks

Go back to school in style with the latest from Clarks, the Star Wars brand children's shoes. We have "Princess Leia" and "Darth Vader" in brown and navy leather and "See-Threepio (C3PO)" in brown and burgundy. Size range 11 to 13½ and 1 to 4.

Regular Price 27.95

SALE PRICE 21.95

☆ IN STOCK NOW ☆

VILLAGE SHOES II

CEDAR HILL MALL

(behind Shelbourne McDonalds)

477-3722

OPEN 9:30 to 5:30 MON. to SAT.

OPEN FRI. TO 9:30

8-17

THE ART GALLERY OF GREATER VICTORIA

1040 MOSS STREET

Gallery Shop

TELEPHONE 384-7012

REGISTER NOW FOR SEPTEMBER

CREWEL CLASSES

BOTH LOCATIONS

VICTORIA Yarn Barn

1439 Douglas St.

385-9841

8-17

FAMILY CIRCLE



"Please, Mommy? Couldn't I stay another week?"

DENNIS THE MENACE



"COME TO THINK OF IT, JOEY, THERE AREN'T MANY KINDS OF WEATHER THAT AREN'T ROOT BEER WEATHER."

WINNIE THE POOH



SUPERHEROES



HAGAR



PEANUTS



MISS PEACH



B.C.



WIZARD OF ID



APARTMENT 3-G



NANCY



MARK TRAIL



Contract Bridge — B. Jay Becker



You are East, defending against Four Spades. The bidding has gone:

South	West	North	East
1 ♠	Pass	2 ♢	Pass
4 ♠	Pass	Pass	Pass

West leads the queen of hearts — on which dummy plays the deuce, you the nine and declarer the five. West continues with the jack and dummy plays the six. Which card do you play now and why? (For the purposes of this problem, assume that your partner is a thoroughly reliable player.)

♠ 74
♡ K62
♢ KQJ103
♣ K108

N: ♠ 2 ♡ A98743 ♢ 92 ♣ J764
W E S

The correct play is to overtake the heart jack with the ace — on the assumption that declarer has the ten — and then lead another heart. This will defeat the contract if South holds either of these types of hands:

♠ KQJ9865 ♡ 105 ♢ A7 ♣ AQ
or
♠ AKQ10965 ♡ 105 ♢ 74 ♣ AQ

In the first case your partner will make two trump tricks with the A-10-3, whether declarer ruffs high or low; in the second case your partner will sooner or later score the jack of trumps and ace of diamonds to stop the contract.

How can you tell that South started with the 10-5 of hearts, not the singleton five? There are compelling reasons for reaching that conclusion. One is that you know — when declarer plays low from dummy at trick one — that he does not have the jack. He would surely have played the king from dummy in that case. You are likewise aware that West realizes at trick one that you know where the jack of hearts is located.

It follows, threfore, that if West had the Q-J-10 of hearts he would lead the ten of hearts at trick two to identify that holding. His failure to lead the ten — remember, he is a thoroughly reliable partner — is proof that he does not have the ten.

It is therefore safe to overtake the jack with the ace in order to fire a third heart at declarer and hope it will promote a trump trick for West that does not exist naturally. Of course, the cards may be so divided that you can't beat the contract, but overtaking West's jack of hearts with the ace is surely the right play to make.

WORDY GURDY

BY TRICKY RICKY KANE

Every answer is a rhyming pair of words (like FAT CAT and DOUBLE TROUBLE), and they will fit in the letter squares. The number after the definition tells you how many syllables in each word. To win $10, send your original rhymes with your definitions to this newspaper. All entries become the property of UFS, Inc.

1. Unhappy moisture on the ground (1)
2. Battle with a joint disease (1)
3. Mr. Phyllis Diller's firecrackers (1)
4. Medicine man from Southern California (3)
5. Out-of-focus English carriage (2)
6. Actor Alan's gets blacker (2)
7. The answer to a speech problem (3)

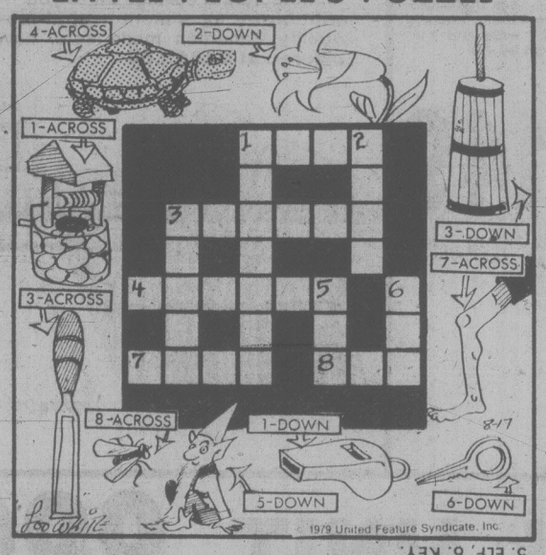
Thanks and $10 to Darla Hudnell of Dayton, OH for #3. Send your entry to this newspaper.

ANSWERS: 1. BLUE DEW 2. GOUT BOUT 3. FANGS BANGS 4. LAGUNA KAHUNA 5. BLURRY SURREY 6. ARKINS DARKENS 7. LOCUTION SOLUTION

8-17

© 1979 United Feature Syndicate, Inc.

LITTLE PEOPLE'S PUZZLE



ANSWERS: Across—1. WELL. 3. CHISEL. 4. TURTLE. 7. KNEE. 8. FLY. Down—1. WHISTLE. 2. LILY. 3. CHURN. 5. ELF. 6. KEY.

CRYPTIC CROSSWORD

ANSWERS TO THURS. PUZZLE

ACROSS
7 Healed
8 Breach
10 Hydrant
11 Check
12 Arch
13 Tense
17 Brick
18 Dene
22 Arise
23 Esparto
24 Pilots
25 Coarse

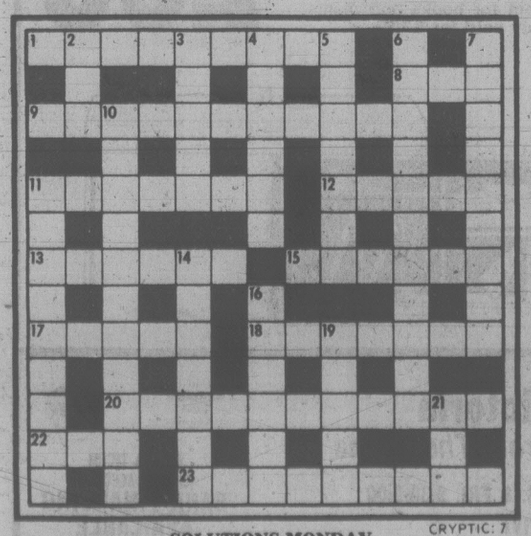
DOWN
1 The head
2 Haddock
3 Nepal
4 Process
5 Layer
6 Shake
9 Stretcher
14 Priests
15 Bearers
16 Recover
19 Wasps
20 Villa
21 Spool

CLUES
ACROSS

1 They take the glare off Sue's hands (9)
8 Employ some rabble-rousers (3)
9 Change into certain things done to each other (11)
11 Supplier of electricity may rain blows on youth leader (7)
12 Look for prey with learner on front part of boat (5)
13 Disliking a few lines of poetry (6)
15 Passionate study in art (6)
17 Obvious bit of classic learning (5)
18 Staggering dog? (7)
20 To the French from that time on (11)
22 Half a pair (3)
23 Free tooth prominent up front (2,3,4)

DOWN

2 Vessel seen in colour, no doubt (3)
3 Animal seems right in stocking? (5)
4 Frees from shyness with enticements? (6)
5 Footwear which makes it difficult to keep one's feet? (7)
6 Mingle to fetch female in a hurry (3,8)
7 To appear in constant controlling device (9)
10 It would seem the landlord is the addressee, literally (2,3,6)
11 How lots may be disposed of (2,7)
14 Present a striker (7)
16 Bring to light that 100 lie about it (6)
19 Ransack for a weapon (5)
21 Thanks red-headed sailor (3)



SOLUTIONS MONDAY

CRYPTIC: 7

YOUR HOROSCOPE

BY SYDNEY OMARR
Saturday, August 18

ARIES (March 21-April 19): You get to bottom line of important transaction. Accent on home, security and responsibility. Stick to facts, leave speculative ventures for another time. Older individual will lend support of experience and money.

TAURUS (April 20-May 20): Read Aries message for significant information. Finish rather than begin — you get chance to prove major contention. Relative confides problem. Don't cast first stone. Be flexible without losing sight of goal.

GEMINI (May 21-June 20): Accent on new approach to money and possessions. You receive news which brightens financial picture. Leo, Aquarius natives figure in scenario. You could discover how to "hit jackpot." You've earned lucky break and you get it.

CANCER (June 21-July 22): Judgment, intuition are apt to be on target. Know it and refuse to be discouraged by those who would have you brood rather than act. Wear bright colors, be conspicuous by your presence. You make a valuable, new contact.

LEO (July 23-Aug. 22): Popularity is on upswing; be ready for acceleration of social life. What had been a source of fear could now become a subject of humor. Accent on clubs, institutions, backstage scenarios and private conferences. Gemini, Sagittarius natives play key roles.

VIRGO (Aug. 23-Sept. 22): Restrictions are removed. You have chance now to exhibit creative capabilities. Your position is stronger than might be apparent on surface. Know it and act accordingly. Scorpio, Aquarius persons play key roles.

LIBRA (Sept. 23-Oct. 22): Be analytical where goal, occupation, ambition enter picture. Some revisions may be necessary. Change should be welcomed, not a reason for fear. Member of opposite sex will be an ally. Room is being made for you at top. Written notice or memo could be cause for celebration.

SCORPIO (Oct. 23-Nov. 21): Lines of communication are open — get message across in dynamic, meaningful manner. One who had been indifferent is now enthusiastic. Personal magnetism flows — members of opposite sex are drawn to you. Family member surprises you with token of affection.

SAGITTARIUS (Nov. 22-Dec. 21): Roadblock to progress is removed. Cash flow could resume. Partner or mate resolves money dilemma. Be discreet; play cards close to chest. You learn a secret — keep it that way. If persistent, you locate "missing link."

CAPRICORN (Dec. 22-Jan. 19): Obtain hint from Sagittarius message. Be confident enough to wait for propitious moment. A special agreement can elevate prestige and financial standing. Spotlight on subjects of partnership and martial status.

AQUARIUS (Jan. 20-Feb. 18): Those who depend upon you may learn to heavily; know when to draw line. You finish basic task. Treat yourself to gourmet dinner. One who aided you in past makes reappearance. Revive memories without becoming maudlin.

PISCES (Feb. 19-March 20): Apply personal touch. Refuse offer of surrogate. Make your own presence felt. Imprint style. Affair of heart dominates. Emotions could temporarily shove logic aside. A Leo shows you the way to new experiences.

IF AUGUST 18 IS YOUR BIRTHDAY . . . you have sense of drama. You are drawn to theatre, law, medicine. People come to you when they are in trouble. Others are aware when you walk into a room. You seek peace and love, but you seem constantly to be embroiled in conflict. Aries, Libra individuals play important roles in your life. October could be one of your most significant months of 1979, a year in which you find spiritual enlightement. You will adjust to recent domestic change. Before August is over, you will have come to terms with a family member. People do not have halfway feelings about you. You are envied, admired, resented — but no matter what, others are very much aware of your existence.

FUN WITH FIGURES

By J. A. H. HUNTER

"Well, that's the magic number," Bob declared. "Now we only need some way to remember it."

Adam nodded, starting to figure out something on a handy sheet of paper. "I've got it," he said. "It's just one more than seventeen times the total of its digits."

Hardly a simple gimmick! But what was the number?

(Answer Monday)

Yesterday's answer: SNACK was 10245 (odd).

386-2121
Monday through Friday 8 a.m. to 6 p.m.
Saturday 8 a.m. to 5:30 p.m.

CLASSIFIED ADVERTISING

Vancouver Island's Largest Shopping Centre in Print

386-2121
Monday through Friday 8 a.m. to 6 p.m.
Saturday 8 a.m. to 5:30 p.m.

CLASSIFIED ADVERTISING RATES

All rates quoted are for insertion in both the Daily Colonist and Victoria Times.

SPECIAL PRIVATE PARTY WORD RATES
10 word minimum
1 or 2 days
14c per word per day
3 to 5 consecutive days
11.50c per word per day
6 consecutive days or more
9.50c per word per day
Real estate, mobile home, rental, clubs, organizations and busines advertising does not qualify for these rates.

GENERAL WORD RATES
10 word minimum
1 or 2 days
18c per word per day
3 to 5 consecutive days
14.50c per word per day
6 or more consecutive days
12.50c per word per day

SEMI-DISPLAY LOCAL RATES
Any advertisement which varies from 6 pt. regular classified style shall be considered semi-display.
14 agate lines per column inch.
1 or 2 days
65c per agate line per day
3 to 5 consecutive days
58.50c per agate line per day
6 or more consecutive days
52c per agate line per day

NATIONAL AND OUT OF PROVINCE RATE
Regular Classified 19c per word. Semi-Display 75c per agate line. 14 agate lines per column inch.

BIRTH NOTICES
Up to 30 words $3.75
Each additional word 14c

DEATH NOTICES, MEMORIAL NOTICES AND CARDS OF THANKS
56c per count line per day
3 consecutive days
48.50c per count line per day

PRIVATE BOX NUMBERS
$3.25 except Help Wanted Advertisement, $5.00 which includes a Position Filled Advertisement.

Contract rates for local businesses available on request.

DUNCAN OFFICE
Advertising, Circulation, Editorial and General Information,
746-6181.
109 Ingram St. V9L 1N8

TERMS OF PUBLICATION
F.P. Publications (Western) Limited shall not be liable for non-insertion of any advertisement beyond the amount paid for such advertisement.

In the event of error occuring the liability of F.P. Publications (Western) Limited shall not exceed the charge for the space actually occupied by the item in question.

All claims of error in publication shall be made within 12 hours thereafter and if not made shall not be considered. No claim will be allowed for more than one incorrect insertion not for errors not affecting the value of advertisement.

All estimates of cost are approximate. Advertisers will be charged with space actually used.

All advertising copy will be subject to the approval of the Victoria Press, who reserve the right in its sole discretion to classify, reject or insert copy furnished.

All advertisements must comply with the British Columbia Human Rights Act. This act states no advertisement may state or imply a preference, limitation or specification on the basis of an applicant's race, religion, colour, marital status, ancestry, place of origin, age; or sex (unless the matter relates to the maintenance of public decency AND prior approval has been obtained through the Human Rights Branch).

While every endeavor will be made to forward replies to box numbers to the advertiser as soon as possible, we accept no liability in respect of loss or damage alleged to arise through either failure or delay in forwarding such replies, however caused, whether by negligence or otherwise.

NOTICE OF COPYRIGHT
Full complete and sole copyright in any advertisement produced by F.P. Publications (Western) Limited is vested in and belongs to F.P. Publications (Western) Limited, provided, however, that copyright IN THAT PART AND THAT PART ONLY of any such advertisement consisting of illustrations, borders, signatures or similar components which is, or are, supplied to Victoria press by the advertiser in the form of reproduction proofs, veloxs, engravings, etc., and incorporated in said advertisement shall remain in and belong to the advertiser.

CIRCULATION INFORMATION
The Daily Colonist 383-4111
Victoria Times 382-3131

Wherever carrier service is maintained, $4.50 per month.

By mail — Vancouver Island and Gulf Islands, $7.00 per month, $20.00 per 3 months, $40.00 per 6 months, $80.00 per year. Rest of Canada, $8.00 per month, $22.50 per 3 months, $45.00 per 6 months, $90.00 per year.

Outside Canada, $20.00 per month, $240 per year.

BY MAIL
Saturday Times Only
Sunday Colonist Only
Canada 60 cents per copy, $30.00 per year.
Outside Canada, $1.10 per copy, $55.00 per year.

ISLAND REPRESENTATIVES
Duncan, Chemainus—
Mr. HILTON HOLT 746-6181
Nanaimo 753-2766
Lake Cowichan 749-6206

CLASSIFICATION INDEX

VITAL STATISTICS
1 Births
8 Cards of Thanks
308 Cards of Thanks
305 Deaths and Funerals
312 Florists
310 Funeral Directors
309 In Memoriams
313 Miscellaneous
311 Monuments

NOTICES
14 Announcements
16 Catering, Banquets and Reception Rooms
15 Coming Events and Meetings
20 Lost and Found
18 Places to Visit
17 Restaurants

EMPLOYMENT
28 Employment Service
21 Help Wanted — General
22 Office Help
26 Part Time — Temporary Help
24 Sales Persons and Agents
30 Situations Wanted
23 Skilled Trades
25 Teachers

BUSINESS SERVICES
36 Services Directory

PERSONAL SERVICES
33 Bands, Musicians and Orchestras
40 Business Personals
43 Dancing
42 Education
41 Legal Services
71 Music Teachers
39 Personals
34 Pre-Recorded Music
32 Trade Schools
38 Travel

MERCHANDISING
83 Aircraft
117 Antiques and Arts
78 Bicycles
80 Boats and Marine
65 Building Supplies
93 Cameras, Supplies and Photo Finishing
127 Chicks, Poultry, hatching Eggs, Supplies
101 Children's Miscellaneous
116 Coins and Stamps
135 Farm Implements
60 Fuel
97 Furniture
105 Garage Sales
120 Garden Supplies
99 Groceries, Meats and Produce
130 Heavy Equipment and Machinery
128 Livestock, Supplies and Events
100 Miscellaneous for Sale
103 Miscellaneous Wanted
109 Miscellaneous to Rent
77 Motorcycles
70 Musical Instruments
125 Pets and Supplies
96 Ranges, Stoves and Furnaces
92 Sporting Goods
81 Sailboats
115 Swaps
63 Timber
98 TV, Stereo, Radio Sales and Service
112 Wanted to Rent, Miscellaneous

AUTOMOTIVE
155 Automobile Financing and Insurance
164 Auto Body and Painting
168 Campers, Trailers and Motor Homes
166 Cars and Trucks Wanted
150 Cars for Sale
148 Lease Vehicles
149 New Car Directory
160 Parts, Accessories and Service
151 Sports, Import Cars
158 Tires
154 Trucks, Buses and Vans
156 U-Drive and Auto Washing

ACCOMMODATION
185 Convalescent and Rest Homes
175 Hotels
178 Summer Homes, Cottages and Resorts
181 Tourist Accommodation

RENTAL
201 Apartments to Rent, Furnished
200 Apartments to Rent, Unfurnished
203 Apartments Wanted
206 Duplexes to Rent
207 Duplexes Wanted to Rent
202 Furniture to Rent
215 Halls, Warehouses, Stores and Offices to Rent
197 Housekeeping Rooms to Rent
199 Housekeeping Rooms Wanted
211 Houses to Rent, Furnished
210 Houses to Rent, Unfurnished
212 Houses Wanted to Rent
190 Room and Board
191 Room and Board Wanted
193 Rooms to Rent
194 Rooms Wanted
204 Shared Accommodations

FINANCIAL
155 Automobile Financing and Insurance
233 Mortgage Loans and Insurance
234 Mortgages for Sale
230 Personal Loans and Insurance
235 Wanted to Borrow

REAL ESTATE
280 Acreage for Sale and Wanted
240 Business Opportunities
241 Business Opportunities Wanted
247 Commercial or Industrial Properties
258 Condominiums
253 Country Homes and Properties
270 Exchange Real Estate
290 Farms for Sale and Wanted
263 Garages for Sale, Rent, Wanted
293 Gulf Island Properties
250 Houses for Sale
265 Houses Wanted to Buy
295 Listings Cancelled
268 Listings Wanted
271 Lots for Sale
294 Mainland and Out-of-Province Properties
169 Mobile Homes and Parks
273 Property for Sale
274 Property Wanted
244 Revenue Property
245 Revenue Properties Wanted
259 Townhouses
285 Up-Island Properties
256 Waterfront Properties

1 BIRTHS

LAWSON—Murray and Bea (nee Gudewill) August 13, 1979, after several years of practice, a beautiful little girl Courtenay Ann. Many thanks to Dr. W. Ross McKay and all the super ladies at Royal Jubilee maternity.

SMITH — Born to Bruce and Diane, a boy, Courtney Bruce, 8 lbs. on Aug. 10, 1979. Thanks to Dr. Domke and staff R.J.H.

14 ANNOUNCEMENTS

ROYAL OAK LIONS MARCHING Drum and Drill Corps. Starting beginners September. Instructor, 479-1077.

COUGARS BOOSTER CLUB Interested? Write #411—885 Dunsmuir Rd or phone 382-3543 for more information.

REGISTRATION FOR GYMnastics. Phone 386-0611 or 474-2904

OAK BAY-GORDON HEAD NDP COMMUNITY OFFICE
1632 YALE ST. 595-3145.
Need help or information? Please phone or drop in.
Monday and Wednesdays 12 noon-4pm. Saturdays 10am-1pm.

15 COMING EVENTS AND MEETINGS

PUBLIC AUCTION
EVERY SAT 1 PM
TAKING CONSIGNMENTS NOW FOR THIS AUCTION
Household furniture, gardening and farm equipment, boats, cars, Rec. vehicles, trucks, motorcycles, chain saws, canoes, etc. Call Frank or Wayne, 478-6293 or Jim, 384-1250. Hours Mon-Thurs 9-6, Fri 9-9, Sat all day, Sun closed
HAPPY VALLEY AUCTION CENTRE
3504 HAPPY VALLEY RD.

SAANICH LIONS BINGO
FRI. NIGHT O.A.P. HALL
Early Birds 6:45 p.m.
5 Cards for $1
—5 Extra Games 25¢ per Card—
or 5 for $1
Proceeds to Lions Charity

ATHLETICS GIANT BINGO
WEDNESDAY, AUG. 29
Victoria Curling Club
Early Birds 6:45 p.m.

TODAYS SINGLE WORLD. FOR information in regards to Free Dance this Friday phone 383-9626 24 hour recorded message.

HALF PRICE SALE, AUGUST 11th to 18th, St Vincent de Paul store, 840 View St., 382-3213.

VICTORIA SINGLES HAPPENing Dance, See ad under Personal Column.

16 CATERING, BANQUETS and RECEPTION RMS

GARCIA'S
Mexican and International Cuisine
104-1551 CEDAR HILL X RD.
(in the Cedar Hill Mall)
Planning an Office Party Banquet or Special Function?
Call us at 477-7744
Banquet Facilities For up to 100
ample covered parking

GEORGE'S BAVARIAN BANQUET FACILITIES
1021 Pandora 383-7121
INTERNATIONAL CUISINE
3 DINING ROOMS AVAILABLE
SMALL OR LARGE PARTIES
Up to 150 Seating Capacity
ENTERTAINMENT AVAILABLE ON REQUEST

BLACK PRINCE CATERING
*Weddings *Banquets *Parties
"Roof Top Receptions" 388-4488

20 LOST and FOUND

LOST: 4 YEAR OLD NEUtered male Sealpoint Siamese cat "Sua", July 21st at Cowichan Lake Provincial Park, possibly crawled into a car, substantial reward. Call Collect 656-2429 or 478-9304.

LOST TAN MALE KITTEN with white bib, Kenneth St area. Reward for any information leading to the capture of "Puddin". 479-9972.

LOST IN LAST 6 MONTHS, ruby ring, 1 stone out; Brooches, Marquisette, coral center stone; Abione shell, leaf design. 382-3958.

LARGE MALE BLACK LAB dissappeared Tuesday evening, Dupplin Road Burnside area, no collar, responds to the name Beaver. Reward. 384-7709

LOST: WHITE FIBREGLASS rowboat in Trincomali Channel, August 4. Phone Ganges, 537-5430. Reward.

LOST: AT BUS STOP, MAN'S overnight bag with clothing and prescription glasses. 479-7893, 595-3728.

LOST-BLACK REAR WINDOW louvre from 79 Celica, on Cedar Hill Rd. late Monday night. Reward. 477-4122.

FOUND: MALE GREY CAT, with crooked front tooth, on Wishart Road, in Colwood. 474-1518 after 6

FOUND: MALE GREY AND black shorthair cat, West Saanich-Markham Road area. Very friendly. 479-7981.

LOST: HAPPY VALLEY, Walfred area, 1 year old male grey tabby cat. (Sparky). 478-7094.

LOST: ONE PAIR HALF EYE glasses in black leather case on Fort St between Cook and Foul Bay Rd. Reward. 592-0770

LOST: LITTLE MALE GREY kitten, 10 weeks old. Silvery chin and paws. Glen Lake-Sooke Road area. 478-2241

LOST: BLACK LAB/NEWFY cross, downtown area, brown collar, answers to "Rebel", has bushy tail and beard. 477-1331.

LOST BLACK MALE CAT, ONE year old in Fairfield area. He is a child's pet and reward is offered. 384-9825

FOUND YOUNG SEAL POINT siamese cat. Recently spayed. Found Oak Bay Ave. Phone Cats Protection League, 598-5731.

LOST-WHITE TOP OF COLEman air conditioner from a van, near Royal Oak on Pat Bay Hwy. Reward. 652-1478.

LOST-SMALL FEMALE WHITE kitten, Gorge area, missing since Aug. 13th, very much missed. Please phone 385-7997.

LOST: COPPER CAT, JAMES Bay area at Park. Small reward. 385-7770

LOST: BARNEY MILLAR white Maltese terrier, Fairfield area. 382-3304.

FOUND: BAY AND SHELbourne area, small brown cat (female) with black ears. 595-4926.

LOST BIG ORANGE NEUtered male cat, Cedar Hill area. 595-7219.

LOST: SMALL FUZZY MALE cat, multi coloured, gentle, Swan Lake. 382-9105.

LOST: BRIC SHARES, GOVernment St, reward offered. 479-4161.

FOUND SMALL WHITE MALE puppy-Samoyed? Near Old Island Hwy.-Knollwood Rd. 479-6340.

LOST: 5 FREE B.C. SHARES ON Doncaster near Hillside Mall August 13th. 595-3791.

LOST: BRIDLE, SPLIT REINS, View Royal area, reward. 479-0619.

LOST: ORANGE MALE TOM cat in Brentwood area, reward. 652-9947.

LOST UNIQUE GOLD LINK bracelet, downtown. $100 reward. 384-2708 after 6.

FOUND: GOLD NECK CHAIN with unusual pendant in Sears parking lot. 384-3244.

FOUND: LARGE BLACK MALE labrador, vicinity Tolmie and Rutledge. 385-8529.

LOST: AUGUST 8TH, 7-9PM. Top from motorcycle saddlebag. 592-9157 after 4pm

LOST: FEMALE ORANGE CAT, vicinity Tattersal and Darwin area. 384-6806.

FOUND CALICO CAT, UNIVERsity area. 478-6669.

LOST: MAN'S SILVER SEIKO watch, reward. 382-9911.

LOST: SHEPHERD LAB CROSS, male, 1 year, 592-3272.

21 HELP WANTED GENERAL

ADVERTISEMENTS IN THIS CLASSIFICATION MUST COMPLY WITH THE BRITISH COLUMBIA HUMAN RIGHTS ACT

UNIVERSITY OF VICTORIA
Department of Chemistry

Applications are invited to fill the following positions in the Department of Chemistry effective 1 September, 1979.

LABORATORY INSTRUCTORS: To perform the duties of Laboratory Instructor in undergraduate laboratories, and other related tasks. Minimum qualifications: B.Sc. degree.

RESEARCH ASSISTANTS: To perform the duties of Research Assistant in research projects in the field of Organic Chemistry. Minimum qualification: M.Sc. or B.Sc. degree with suitable experience.

LABORATORY INSTRUMENT OPERATOR: To be employed part-time in the operation of instruments associated with micro analysis and mass spectroscopy. Minimum qualification: Community College graduation with suitable experience or B.Sc.

Salary for all positions — dependent upon qualifications and experience, e.g. Bachelor's degree or equivalent qualification $1060 per month for full time employment.

Apply in writing or by telephone to: Dr. Alexander McAuley, Chairman, Dept. of Chemistry, University of Victoria, P.O. Box 1700, Victoria, B.C. V8W 2Y2, telephone 477-6911 extension 4448.

Closing date — August 24, 1979.

RESEARCH ASSISTANT for the CAPITAL REGIONAL DISTRICT PLANNING DEPARTMENT Victoria, B.C.

Salary: $1396-$1683 per month

Duties will include research and preparation of technical background reports on regional scale issues, including defining the problems, developing research design, conduction applied research and quantitative analysis of social and economic planning issues to assit in the development of a computerized data base for current and future planning needs, to assemble and code data.

The successful applicant will be eligible to a wide range of employee benefits as provided in the Union Agreement.

Qualifications: degree in regional planning with a background in economics, computer science, public administration or finance; demonstrated knowledge of data base systems and utilization of statistical packages like SPSS plus proven ability and interest in applied research. Candidates with a suitable combination of education and experience will also be considered.

Applications will be receive by the Employment Officer, Capital Regional District, P.O. Drawer 1000, Victoria, B.C. V8W 2S6 until Friday, August 24, 1979.

the Bay
Supervisor Gourmet & Delicatessen Shop

We are looking for an alert individual to supervise a new operation in the Victoria Bay.

The successful applicant will have the following qualifications:

—minimum Gr 12 education
-thorough knowledge Gourmet and Delicatessen Food products
-a proven ability to handle people
-a pleasant outgoing personality

This position is full time (37½ hours per week) Company benefits offered.

Applications will be accepted August 20th and 21st between 10 and 3 pm in the Personnel Office on the Fourth Floor.

GALLAGHER'S WHARFSIDE

RESTAURANT STAFF
Gallagher's is opening in Victoria. We are looking for a few exceptional employees who would like to join a young minded, top level theme restaurant company.
Openings are currently available for experienced wait-persons, assistant chef, cooks, bus people, bartenders, hostesses, hosts. Night janitor.
All positions offer excellent working conditions. If you are truely interested in upgrading yourself and have what it takes to work for the best, then please pickup an application at the Canada Employment Centre, 810 Fort, St., Monday and Tuesday.

OCCUPATIONAL THERAPIST for psychiatric daycare programme (20 patients) and for the 23 bed in-patient unit. Required to have previous experience with group theraphy. Must be able to register with CAOT. HSA aggreement-Grade II-rate $1437 to $1724. Immediate vacancy. Send resume: to Personel Director, Royal Inland Hospital, 311 Columbia St, Kamloops BC, V2C 2T1.

21 HELP WANTED GENERAL

ADVERTISEMENTS IN THIS CLASSIFICATION MUST COMPLY WITH THE BRITISH COLUMBIA HUMAN RIGHTS ACT

EATONS DISPLAY

Written applications are now being accepted for a full-time position in our Visual Presentation Dept. Only those people who are fully experienced in creating and constructing store displays will be considered. Many of the duties of the successful applicant will be assisting in remodelling some of our departments to meet our major renovation plans. Excellent staff benefits and salary offered.

WRITE TO:
D. DAY
PERSONNEL MANAGER
1150 DOUGLAS
V8W 2C8

British Columbia Cement Co. Ltd.
Has Openings For The Following Positions At Their Bamberton Plant Located Near Mill Bay, BC

Two Production Shift Foremen

One of these positions requires a 3rd Class Stationary Engineers Ticket. Both individuals should possess a strong mechanical background possibly professional status. We are looking for production oriented, mature, responsible people with a proven work background. Cement or mining experience would be an asset. Attractive salaries and good fringe benefits. Please send resume or phone for appointment to R. Sawka, 383-9622 from Victoria, from Cobble Hill-Duncan area, 743-5511.

SWITCHBOARD OPERATOR. Casual position available at Saanich Peninsula Hospital for experienced switchboard operator. Requirements include typing at 40 wpm. Successful applicant will possess fact, maturity, excellent English, and clear diction. Must be available for weekend work.

HOUSEKEEPING AID. Casual position available for housekeeping aid with experience in cleaning, preferrably in a hospital. Must be available for on call work including weekends. Apply for both positions Tues.-Thurs. with complete resume to: Ms. Marie Longpre; Canada Employment Centre, 810 Fort St. Victoria.

GARDENER/ GROUNDS PERSON
On a steady part-time basis (6 hours per week), Monday-Friday is required by a private boys school. The work entails maintaining, weeding, and cultivating the flower beds around the school property. Wages $5.00 per hour plus. This position is ideal for a retired or semi-retired person. Only applicants with gardening knowledge need apply. Mail resume to: The Bursor-Glenlyon School, 1701 Beach Drive, Victoria BC V8R 6H9. No phone calls please.

CARETAKER COUPLE to manage 90 suite residential highrise located in Burnaby. The duties will include housekeeping, light repair and maintenance, rent collections, etc. This position will suite a retired or semi retired couple preferably with previous experience in building maintenance. Must be able to deal with people.
This position will be available September 1st, 1979. It is a full time position.
Please appy at North Pacific Land Ltd. M8-355 Burrard St, Vancouver, B.C. V6C 2G6. 687-2696

HOMEMAKERS OR N.A.'s
Participate in HOME HEALTH CARE programmes for the elderly or families in crisis. Day work or live-in positions throughout Greater Victoria and Sidney. Applicants must have good references, relevant exp., real desire to help, good manner & grooming

We offer competative wages and fringe benefits, professional training and nursing supervision.
MEDOX 388-7388

RESIDENT MANAGER
Required for medium-sized waterfront Apt. The successful applicants will be a mature couple capable of taking complete charge of the day-to-day operation of the building. Duties will include interviewing potential new tenants, collection of rents, cleaning, minor maintenance and care of grounds. Ensuite painting when required will bring extra renumeration. Reply in own handwriting with full particulars to, Victoria Press Box 21.

Preferred Equities Corp
766 Hillside Ave
Victoria, B.C. V8T1Z4
WANTED:
Telephone Representatives.
- Easy Telephone Advertising
- Working in comfortable office
- Good working atmosphere
- Hourly Salary and Bonuses
Enthusiasm and a mature attitude are the only qualifications necessary.
For personal interview call Mary, at 385-7731 between 2 pm-6:30pm.

REQUIRED EXPERIENCED MATURE APT. MANAGER FOR 28 SUITE COMPLEX SITUATED HILLSIDE AREA, EXCELLENT SALARY. PLEASE SEND RESUME TO VICTORIA PRESS BOX 29.

75 JOBS NOW
Apply in person only - This is a local radio station sponsored programme to create job training experience. Some phone work, office staffing, and statistic keeping. No previous experience required - we train - salaried positions. Only good voice and reading capability considered. Applications taken from 9am til 4pmat 4th floor only, 1815 Blanshard St. Capital House.

CUT ABOVE
UNISEX HAIRSTYLIST
Now under new management has opening for qualified hairstylists. Guaranteed wage. High commission. Large clientel waiting. For good hours and pleasant working conditions phone 388-4440 or apply in person, Cut Above Hairstylists, Market Sq. 560 Johnson St.

WAREHOUSE POSITION
Available immediately from wholesale distributor. Must have previous experience in shipping, receiving and filling customer orders. Desired person should be able to work with a minimum of supervision, and be a self starter. Apply in writing, stating work record, references, etc, to Victoria Press Box 33

A PROGRAM COORDINATOR is needed for the Child Development Centre, which deals with treatment of physically handicapped children.

Send applications and resume to:
Child Development Centre,
Box 7118,
Fort St. John, B.C.
V1J 4H8

21 HELP WANTED GENERAL

ADVERTISEMENTS IN THIS CLASSIFICATION MUST COMPLY WITH THE BRITISH COLUMBIA HUMAN RIGHTS ACT

COOK FOR 28 ELDERLY Ladies in nonprofit residence, Sunday to thursday 7:30am to 4pm. Responsible to prepare 3 homestyle meals per day. Knowledge of menu planning, therapeutic diets, stocking and ordering supplies necessary. References. Salary $4.50 per hour for first month, raised to $5 per hour following. Starting Saturday Sept. 1st. Phone 382-3054 or 595-6521.

FAMOUS CHARLIE'S FAMILY Restaurant. 1871 Fort St. We are now taking applications for permanent full and part time fall staff, to work shifts between 7 am-11:30 pm. Cooks, waiter/waitresses, and an evening dishwasher are required. Successful applicants will be personable and neat. Apply in person to 1871 Fort St.

WORK AT HOME
You can earn money stuffing envelopes, in your spare time. Choose your own hours. No experience necessary. For details, send stamp and inquiry letter to 77 Parkwoods Village Drive, Suite 304, Don Mills Ontario, M3A 2Y2

PHYSICALLY HANDICAPPED woman requires younger female as live-in companion/housekeeper, must have valid drivers licence, be capable of some lifting, self-starting and energetic. Beginning wages, $300 per month, plus room and board and 2 days off weekly. Victoria Press Box 699.

LPN FOR DAY SHIFT, 4 DAYS per week including weekends, permanent part time starting September 1, for senior citizen's residence. Reply in own handwriting giving all particulars, include telephone number so interview can be arranged and salary discussed, to Victoria Press Box 887.

CAL VAN AUTO SUPPLY AND Repair Centre seeks one partsman/salesman. Must be kind of a "car nut" who knows high performance and understands things automotive. Must be friendly and have good personality. Experience desirable but not necesary. Permanent position. Apply in person.

ALPHA HOME CARE
3371 OAK ST
Applications are now being taken for permanent positions of mature Nursing Aid and Homemakers. Up-grading through in-service training. Phone for an appointment for an interview 383-7154 or 383-4423.

DUNCAN
Required: Experienced Building Managers for 125 suite apartment complex in Duncan. Salary $1,200.00 per month. Please send resume to: Mrs. J. Brown, J. H. Whittome & Co., Ltd., 68 Station Street, Duncan, B.C., V9I 1M5.

LADIES WEAR
Top fashion store has opening for a sales person with a minimum of five years experience. If you are above average contact Victoria Press Box 20.

RETIRED?
YOU'RE TOO YOUNG TO RETIRE! Become an Avon Representative instead. You can earn extra money and meet new people. Flexible hours let you be active when you want. Call:
AVON 384-7345

MATURE LADY WAATED AS Housekeeper/Companion for Lady in Duncan. Lovely accommodation, room and board plus $350 per month. Position available immediately. Phone 748-8670 after 6 or 748-2940 anytime. Would the Lady form Comox please reapply.

TELEPHONE PERSONALITY Public Relations Department of European Health Spa requires a bright, cheerful Telephone Appointment Clerk for soliciting. Must be mature, capable and experienced. Sales and commission. Phone for an appointment 595-5252 ask for Mac.

GENERAL MANAGER/MANageress required for several fast food stores. Experience an asset. Salary during training up to $1000 per month. Eventual participation or ownership possible. Also two trainee working Manager/manageress. Victoria Press Box 37.

EXPERIENCED CARETAKER MANAGERS REQUIRED IN THE NEAR FUTURE FOR SEVERAL MEDIUM SIZED BLOCKS. FOR INTERVIEW APPOINTMENT PHONE 388-7923 9-12. GOODWYN MANAGEMENT.

ALL CANADIAN CO.
Chandelle Fashions will train you as a fashion councellor if you qualify, and give you a $600 wardrobe each season. You must drive and have 2 free evenings a week. Call manager 479-6894

WANTED: EXPERIENCED full time janitor person, required for local construction firm. Hours 4 pm-midnight. References required. Please send resume stating experience and salary expected to Box 760 Victoria BC, V8W 2R5

INSTRUCTORS, PART-TIME, wanted for Ladies' Dept. also Salespersons, full time. Must be enthusiastic, energetic, and health oriented. Apply in person Tuesday 21st, between 10 and 1 PM. European Health Spa, 1570 Hillside Avenue.

PART TIME
Start August 27th, 1979. Person to wait tables in busy restaurant. Hours 11-4 Monday through Friday. Experienced only need apply. Apply between 2-4 pm only, Sea-To-You Fish and Chips, 3623 Shelbourne St.

Wilderness Cook
Come spend 2-months as a Cook in a Hunting——Outfitters Camper in the Beautiful Rocky Mountains. For interview please call: 595-5513.

BRAND'S
Wanted: experienced waiter/waitresses, general cook, and kitchen helper. Please apply in person, 9-11 am. 1009 Government.

NATIONAL TRUST COMPANY Ltd. requires two full-time tellers for its 1280 Douglas Street branch. Applicants should be fully-experienced in handling cash. Apply in person to R. W. Bernays.

ENRICH YOUR OWN LIFE, while helping others, develop your own independent business, receive direct profits and excellent bonus plan plus much, much more. Phone 385-0510 for interview.

WANTED: MATURE WOMAN to come in Mon.-Fri., 3:00 p.m.-6:00 p.m. to mind two children aged 7 and 12, beginning Sept. 4. Vicinity University Heights. Negotiable hourly pay. Phone 721-3518 after 6 p.m.

MATURE WAITRESS/WAITER for busy coffee shop in Sidney area. Part or full time morning and afternoon shifts available, wages to be discussed. Please call 656-4323 before 10:30 am. for information.

TELLER/TYPIST REQUIRED. Good typing skills essential. Tues.-Sat. business hours. In Oak Bay Village. Permanent full time position. Apply National Trust Co. 2190 Oak Bay Ave. Attention Mrs. P.M. Evans. 598-4537.

RELIEF PARENTS NEEDED for Receiving Home. 479-1204.

21 HELP WANTED GENERAL

ADVERTISEMENTS IN THIS CLASSIFICATION MUST COMPLY WITH THE BRITISH COLUMBIA HUMAN RIGHTS ACT

MATURE CHRISTIAN LADY wanted as live-in housekeeper companion for elderly lady in pleasant condominium, ample time off. Phone 9-5:30 pm. 383-2211 or evenings and weekends 598-3644.

REQUIRED IMMEDIATELY for prestige apartment building. Mature couple, permanent position, live in. Duties include: office and maintenance. References required on interview. Salary negotiable. Victoria Press Box 30.

LADIES AND GENTLEMEN have you thought of a career in Automobile Sales. Metro Honda is now taking applications for positions available. No previous experience necessary. Phone: 388-6921.

HOMEMAKERS WANTED, Mature persons with own transportation and good housekeeping skills, needed to act as members of the Health Care Team serving Saanich Peninsula. Please call 656-5054

ATTENTION
Mature caretaking couple for 30 suite block. By Sept. 1, 1979. Experience preferred. Reply to Victoria Press Box 892.

EXPERIENCED CARETAKER 46 suite Adult Block. Duites: rent collection, bldg. maintenance and grounds. Must be bondable. Please reply in your own handwriting. Victoria Press Box 679.

LADY, LIVE IN HOUSEHOLD help wanted for United States single bachelor excellent conditions. Include Photo and phone with letter to P.O. Box 267 Avery, California 95224 U.S.A.

REQUIRED BY SEPTEMBER 1st, experienced alterationist for an exclusive ladies wears. Knowledge of sewing and fitting essential. Reply to Victoria Press Box 877.

NEEDED LOVING BABYSITter for very active 19 month old boy in Fairfield area, would prefer 1 or 2 other children his age to play with. Please phone after 6 pm. 382-0410.

IMMEDIATE OPENING FOR inside sales-warehouse person. Plumbing or electrical knowledge helpful. Huskie person, minimum grade 10. Reply to Victoria Press Box 898.

MCDONALD'S RESTAURANT, 1567 Cedar Hill X Road, is accepting applications for full-time and part-time restaurant staff (day work) and janitor personnel (night work).

SMALL APPLIANCE REPAIR man required immediately by Goodwill Enterprises, toaster and steam iron experience preferred. Contact Gerry Keeler, 385-5756.

WANTED KINDLY GRANNY type lady to babysit 2 boys ages 2 and 4 in exchange for private room, bath and meals. To start September 1st. 384-2797 for more information.

WANTED MATURE RELIABLE sitter for 3-children after school, starting September, vicinity of Oaklands School or Hillside Shopping Centre. Call after 6, 595-8132.

THE VICTORIA COUGARS Hockey Club is in need of a bus driver to drive team owned bus for the 79-80 hockey season commencing about the middle of Sept. 385-5611.

REQUIRED HOUSEKEEPER, steady job. Duties include cooking, laundry and cleaning. References required. Good wages plus benefits. Phone 383-4157 (days); 595-5635 (evenings).

"GRANDMA" NEEDED TO cuddle infant for working mom, starting in Sept, Mon to Fri, 9-5. Jubilee-Oak Bay area. 479-9557 evenings.

LIVE-IN MATURE HOUSEkeeper-companion, non-smoker, small home in Oak Bay for one lady. References. Good wages and ample time off. 592-3580.

DAYCARE REQUIRED, MORNings and briefly after school, for girl attending Happy Valley Kindergarten. Phone collect, 112-743-9892 or 477-4108 evenings.

WANTED: STUDENT WITH BIcycle to deliver Victoria Times to certain downtown dealer locations. No collections involved. 382-7211 local 244.

WANTED PERMANENT PART time babysitter, Gordon Head area, mostly night time but occasional daytime and full weekends. 721-5161.

WANTED BABYSITTER FOR 2-year old, weekdays 8:30-4, starting September. Preferably my place in Langford. Phone Mrs. Woon: 478-8592.

MATURE LADY TO BE A LIVEin companion with an elderly lady with own home. High Quadra area. References, please. Please call 385-0963 or 652-1515.

LIVE-IN HOUSE MOTHER REquired, for girl's residential school. Must be willing to get Class 4 driver's license. Victoria Press Box 4

FULL AND PART TIME SALEspersons for specialty clothing stores. Only those with experience in this field will be considered. Phone 595-7143.

PAUL'S RESTAURANTS. Neatly groomed waiter/waitress required for full time employment. Apply 1900 Douglas between 3-4 pm only

UPHOLSTERER REQUIRED immediately for Goodwill Enterprises, some experience essential. Contact Gerry Keeler at 385-5756.

PAULS MOTOR INN
Has an opening for full time desk clerk, some experience preferred but not essential. Apply in person only 1900 Douglas St.

COLWOOD-MATURE HOUSEkeeper starting September for 1 pre schooler, 2 school children, Monday-Friday, 8:15-5:15. 478-0754 for interviews.

CHEF WANTED
French Restaurant requires chef with European training. Salary depending upon experience. For inquires phone collect 754-1218.

GRANDMOTHER TO BABYSIT 21 month old. My home, Gordon Head area. Monday-Thursday, 7:30-4pm. Up to $180 month. Phone after 5pm 477-0611

FULLY EXPERIENCED WAITress required for Butter Dell Restaurant, morning shift, prefer non smoker. Required immediately. 388-4345.

KIM PROFESSIONAL MANagement services. Requires caretaker for 64 Apt. block. Call 386-3281.

MOTORCYCLE MESSANGER required. Must have valid B.C. automobile and motorcycle license. Apply in person Island Blueprint & Map, 905 Fort.

MCDONALDS RESTAURANTS, 1742 Island Highway is accepting applications for full and part-time employment. Please apply between 2 and 4pm.

VICTORIA HEALTH CLUB REquires Instructor for its new Women's Facility. Apply in person only, 733 Johnson St, Monday to Friday, 10 am to 8 pm.

BEFORE AND AFTERSCHOOL care needed, for 6 year old girl in Grade 1, in the area of Gordon Head Elementary School. 477-8946.

PIZZA PIEMAN REQUIRES responsible, mature waiters/waitresses, cooks and drivers for permanent full-time work. Apply 858 Esquimalt Rd, 8 to 4.

21 HELP WANTED GENERAL

ADVERTISEMENTS IN THIS CLASSIFICATION MUST COMPLY WITH THE BRITISH COLUMBIA HUMAN RIGHTS ACT

SHINGLE AND SHAKE MILL SAW FILER NEEDED
PLEASE PHONE
PETER SCHEEREN
MISSION 826-4148

BABYSITTER FOR 2 YR. OLD boy in Gordon Head area, 1-2 days per week, app. 8:45-3:30 pm. Starting week of Sept. 10th. 721-5367.

EXPERIENCED EVENING cook, full time position. Top wages for right person. Phone chef for interview, between 3-5 pm, 652-1146

JANITORIAL HELP
For Victoria Area, part time, full time. Please reply to Victoria Press Box 745.

$178 WEEKLY GUARANTEED, working 1 hour daily at home. Free brochure. Mr. Oppenheimer, Box 7159, Victoria.

MATURE PARTICULAR COUple to caretake quality 50 suite apartment. Victoria Press Box 831

BABYSITTER NEEDED IN September for 6 year old, near Lakehill School. After 5, 382-2605.

NIGHT CLERK FOR DOWNtown Hotel, some bookkeeping an asset. References required. 386-2812.

WANTED: RETAIL MANAGER for stringed instrument shop, apply in writing to Victoria Press Box 873.

CARETAKERS REQUIRED for small apt block. Suitable for working couple. Phone 386-3281.

RESIDENT CARETAKERS wanted for apartment blocks. Phone 386-3281.

WANTED: PART-TIME RETail assistant for stringed instrument shop, Apply in writing to Victoria Press Box 873.

REQUIRE EXPERIENCED Cook, dayshift, steady employment. Apply Hotel Douglas, 1450 Douglas St.

EARN EXTRA INCOME FROM a part time business. For information write Box 6363, Victoria, BC, V8P 5M3.

EXPERIENCED SHAKE block cutters for Port Hardy. Must have own tools. 478-2740 anytime; evenings only, 949-7472, 949-7534.

BAR PERSON REQUIRED, Experienced preferred. Sidney area. Write to P.O. Box 2051, Sidney.

WANTED-FULLY EXPERIenced automotive jobber parts person. Apply in own writing to Victoria Press Box 886.

WAITER/WAITRESSES WANTed. Full or part time. Apply in person to 812 Verdier Avenue. 652-3622

YARD PERSON WANTED FOR Lumber company, class 3 license preferred. Victoria Press Box 891.

CLERK REQUIRED FOR counter sales, hardware and lumber. Bookkeeping experience preferred. Victoria Press Box 891.

BABYSITTER WANTED FOR child in kinderg

22 OFFICE HELP

ADVERTISEMENTS IN THIS CLASSIFICATION MUST COMPLY WITH THE BRITISH COLUMBIA HUMAN RIGHTS ACT

CANADIAN IMPERIAL BANK of Commerce, Dealer Plan Department has a position vacant for a Clerical & Credit Officer. Duties to include: collections, credit and clerical. Applicants should have experience in the consumer credit field. Salary based on experience. Good fringe benefits. Please apply in person at 1175 Douglas St between 10 am and 1 pm, Monday through Friday.

SELF-MOTIVATED PERSON required to handle all facets of small retail business office. Good organization skills a must. Typing and general office procedures required. Bookkeeping knowledge to Trial Balance. Applicants must be bright, quick to adapt, able to work with minimal supervision. Must have background of steady employment. Apply in person weekdays 9-5, 2295 Oak Bay Ave.

EXPERIENCED ACCOUNTANT required by local company. Reports directly to controller. Duties include basic accounting tasks and financial statement preparation. Must be capable of working with minimal directions and of dealing with other staff and public. Please apply giving salary requirements to Victoria Press Box 885.

SERVICE ORIENTED CREDIT Union requires part time typist/relief teller. Receptionist for Manager. Type loans, correspondence and reports. Maintain files, answer telephone enquiries cheerfully. Neat appearance, above average typing skills and previous teller experience required. Tuesday-Friday 12:15 to 5:15, apply 450 East Burnside.

SECRETARY
Downtown legal office requires a competent person with good typing and shorthand skills. Applicants should have several years business experience and be capable, after training, of working on their own. This is an interesting position in a congenial office. Resume to: Office Manager, PO Box 997, Victoria BC, V8W 2S8.

NEW BRANCH OF SCOTIA bank in Sidney requires a teller/typist. Position entails, all typing for the branch, receptionist for manager and part time teller. Applicant must have above average typing skills and previous teller expereince. Salary commensurate with experience. 656-1170 Tuesday-Saturday

INSURANCE RECEPTIONIST required immediately, accurate typing, minimum 55 wpm. General insurance-Auto Plan experience essential. Knowledge of the Safecom System an asset. Excellent salary in active office. Call Patti Birley, Bayshore Ins. Ags. Ltd. 382-7203

PART TIME BOOKKEEPER required 4 hours daily, steady. This is a 1 person office consequently the person we hire must be familiar with all aspects of running an office, preparing financial statements, payroll, invoicing, etc. 385-4221 for appointment.

GOOD OPPORTUNITY IN A general insurance agency for a junior clerk with typing ability — Autoplan knowledge helpful — salary negotiable — full employee benefits. Reply to Manager, Box 757, Victoria, B.C. V8W 2R3, stating education and previous experience.

GENERAL INSURANCE
Opportunity for experienced Personal Lines and Autoplan person to work in congenial downtown location. Please reply in confidence to: Victoria Press Box 36.

MICOM
Experienced operator. Must have current practical experience and be available immediately. Excellent salary. Call Ann Alphonse, 388-7557. 1815 Blanshard, Capital House.

ESTATE AND CONVEYANCING secretary required immediately on a permanent part time basis. Hours at convenience of suitable applicant. Superb working conditions with pleasant staff. Salary open ended. Victoria Press Box 5.

PERSON FRIDAY FOR SERvice orientated shop, shipping and receiving, responsible driver, typing 50 w.p.m. must be self-starter, some clerical duties, full benefits offered. Smokers need not apply. Victoria Press Box 840.

LONG ESTABLISHED DEvelopment company requires secretary. Typing required. Dictaphone and bookkeeping knowledge preferable but not essential. Send resume and application to Victoria Press Box 868.

APPLICATIONS ARE NOW being received until August 31th 1979 for the position of experienced part-time teller with Bank of Commerce, Sooke branch. Apply: PO Box 459, Sooke BC, V0S 1N0.

EXPERIENCED CRT (VIDEO display) Word Processor Operator required as Marketing Support Representative for progressive word processing firm. Interested parties call Sue or Gerry in confidence at 388-9621.

PABX OPERATOR
Wanted immediately. Experienced only. Ann Alphonse 388-7557.

WANTED EXPERIENCED steno., apply in person at the Canadian Imperial Bank of Commerce, 2639 Quadra St. Victoria, BC.

EXPERIENCED CONVEYANCing secretary required for Colwood office. General legal knowledge helpful but not essential. 478-8371

REQUIRE LEGAL SECRETary with experience in corporate commercial and estates. Reply to Armstrong, Stewart and Fast, 388-6600.

AN OPENING WILL BE AVAILable September 4 for a certified dental assistant in a periodontal practice. Please send resume to Victoria Press, Box 894.

RECEPTIONIST FOR CA'S OFfice, must be an accurate typist, knowledge of bookkeeping an asset. This is a junior position. Reply to Victoria Press, Box 27.

SECRETARY-RECEPTIONIST for Medical office required immediately. Steady, long term full time employment. Reply Victoria Press Box 39.

RELIEF TELLER REQUIRED by Trust Co. Experience necessary. Reply with resume to Victoria Press Box 871

MATURE EXPERIENCED medical receptionist. Half-time. Victoria Press Box 25.

CONTROLLER ACCOUNTANT for local 100 room hotel: Please reply to Victoria Press Box 28.

23 SKILLED TRADES

ADVERTISEMENTS IN THIS CLASSIFICATION MUST COMPLY WITH THE BRITISH COLUMBIA HUMAN RIGHTS ACT

LUMBER GRADER
Experienced lumber grader required immediately by Campbell River sawmill specializing in cedar. Must have current ticket and be familiar with export grading. Wages dependon experience. Dayshift Monday-Friday. 112-286-6710.

FIRST AID TIMEKEEPER required for coast logging camp, must have minimum "B" industrail First Aid Ticket and have camp payroll experience. Send resume to Attention: Office Manager, Kamdo Logging, Box 146, Port Hardy B.C. V0N 2P0, phone 949-7161.

VERSATILE MACHINIST WITH 5 years experience or better, preference given to welding experience and line bore work. 112-949-6316, ask for Gerry.

R.N. TO SUPERVISE HEALTH care in a 35 bed group facility for physically handicapped. Minimum 4 hours daily, 5 day week. Victoria Press Box 32.

23 SKILLED TRADES

ADVERTISEMENTS IN THIS CLASSIFICATION MUST COMPLY WITH THE BRITISH COLUMBIA HUMAN RIGHTS ACT

British Columbia Forest Products Limited

Cowichan Logging Division requires

SCALER GRADER

Applications are being accepted for a dry land sort licenced scaler/grader (FBM and cubic). Must be flexible enough to grade and perform other duties as required. Current IWA rates benefits apply. Contact:

R. A. Yates,
I.R. Department,
British Columbia Forest Products Limited,
Cowichan/Nitinat Logging Division,
Honeymoon Bay,
P.O., B.C. V0R 1Y0

British Columbia Forest Products Limited

RENFREW LOGGING DIVISION

Requires

One Certified Machinist $11.71½ per hour.

Also

One Warehouseman/Partsman $9.34½ per hour.

Applicants must have a thorough knowledge of parts ordering and be able to maintain inventory. Day and afternoon shift.

Benefits for the above positions include: Company paid Pension Plan, Medical, Dental and sickness benefits.

Daily commuter bus service to Lake Cowichan, Duncan and Victoria areas. Bunkhouse or housing accommodation in Port Renfrew available if required.

Please apply to Brian Berkey at 647-5511 Weekdays from 7:00 to 2:00 p.m. or write to British Columbia Forest Products Limited, Port Renfrew, B.C., V0S 1K0.

Colin Barker,
Industrial Relations Supervisor

PEACE POWER CONSTRUCTORS LTD.
COLUMBIA HYDRO CONSTRUCTORS LTD.
HYDRO ELECTRIC PROJECTS BRITISH COLUMBIA

EXPERIENCED CEMENT FINISHERS

Experienced in slab work. Patching and dry-packing. Must possess complete set of hand tools. Salary 11.95/hour. Free room and board supplied. Please submit applications or call:
Peace Power Constructors Ltd.
Columbia Hydro Constructors Ltd., 230 West Broadway, Vancouver, B.C. V5Y 1P7, TF 604-879-7421

APPLICATIONS ARE INVITED from civil engineers with at least five years experience in the design or supervision of construction of bridges and industrial structures. The applicant should be eligible for registration in British Columbia as a Professional Engineer.

KER, PRIESTMAN & ASSOCIATES LTD.
300-2659 Douglas Street
Victoria, B.C. V8T 4M3

FIRST AID TIMEKEEPER
Required for coast contract logging operations. To act as a rotating relief man for regular camp first aid timekeepers. Must have a minimum "B" Industrial First Aid ticket and camp payroll experience, preferably on a One-Write system. Send resume to attention of Office Manager, O'Connor Logging, Box 146, Port Hardy, B.C., V0N 2P0. 949-6313.

THE BLUE ARMY CONCEPT works, let it work for you. 385-7755

DRYWALL TAPER WANTED, Duncan area. 746-4912

24 SALES PERSONS AND AGENTS

ADVERTISEMENTS IN THIS CLASSIFICATION MUST COMPLY WITH THE BRITISH COLUMBIA HUMAN RIGHTS ACT

REALTORS
Thinking of a move? If so, think NATIONAL TRUST. Our convenient Douglas Street location has has space for a few more dedicated realtors. Generous commissions, many extra benefits from our Canada wide organization. Investigate, then compare. For an interview call Stan James, 382-8101 or res. 592-3740. Do yourself a favour and do it today.
National Trust Co. Ltd.

THE POSITION
National Company requires a sales representative, with excellent opportunity for advancement.
BENEFITS
Salaried position plus bonus plan, company car (air conditioning) plus expenses.
REQUIREMENTS
Positive attitude and the desire to excell. Sales experience preferred. Reply with resume to Victoria Press Box 8.

AGENT REQUIRED ON VANcouver Island to contact Schools, Church's, Amatuer Athletic and Sports Clubs, etc., to sell Lowney's/Planters Fund Raising Nuts and Confectionary products for above average commission. Requires own transportation. Apply in Writing to:
Wally Rooke Sales Limited,
#121-119 West Pender Street,
Vancouver, B.C.
V6B 1S5

24 SALES PERSONS AND AGENTS

ADVERTISEMENTS IN THIS CLASSIFICATION MUST COMPLY WITH THE BRITISH COLUMBIA HUMAN RIGHTS ACT

BLOCK BROS
"THE BESTSELLERS"
REAL ESTATE CAREER TRAINING PRODUCES SUCCESS

Block Bros. will train you in sound proven methods enabling you to quickly reach our desired level of success. Successful prestigious salespeople just

DON'T HAPPEN, THEY ARE TRAINED

Call today, interviews by appointment only. (Held strictly confidential).

CALL "THE BESTSELLERS"
Sidney-Colwood 478-5561 Bob Kershaw
Shelbourne 477-1841 Bob Callum - Bernie Wilkinson
Blanshard 386-3231 Bob Hahn



REAL ESTATE LICENSEES

Thinking of a move?
Make it a PERMANENT one!
We have room for 5 qualified people
Call Larry Brooks 477-0141 for a confidential interview.

DO YOU HAVE WHAT IT TAKES TO BE A REAL SALES REPRESENTATIVE??
If you are of legal age or over and the owner of a reliable car — then

QUIZ YOURSELF!!

ARE YOU:	YES	NO
1) Agressive		
2) Ambitious?		
3) Willing to work hard with limited travel in your own area?		
4) Healthy?		
5) Honest?		
WOULD YOU:		
1) Want sales training at company expenses?		
2) Want unlimited advancement opportunity?		
3) Like to work with an international organization?		
4) Would you like to have an excellent security and pension plan?		

If you checked seven or more YES answers, then send a brief resume and phone number to:
C.I.C.A.
Box 58,
Surrey, B.C.
V3T 4W4

EXECUTIVE
SALES POSITION WITH A NATIONAL COMPANY. STARTING COMPENSATION UP TO $1200/MONTH, PLUS BONUSES. NO EXPERIENCE REQUIRED, BUT A STRONG MOTIVATION PLUS DESIRE FOR HIGH PAYING PROFESSIONAL CAREER A MUST. ABILITY TO COMMUNICATE IS MORE IMPORTANT THAN FANCY RESUMES. CALL TO ARRANGE INTERVIEW ONLY 9-1pm, MONDAY AND TUESDAY AUGUST 20th AND 21st, 383-2544.

Cedric Steele Realty Ltd.
388-6258

LEASING
We require a licensed realtor to join our new leasing division. Either a trainee or experienced person is welcome. Basic salary is available. Call CEDRIC STEELE in confidence. 388-6258.

TEXTILE SALES AGENT
Alberta based Company requires agent presently calling on Motels, Hospitals, Nursing Homes to carry a broad line of institutional Textiles and linens.
Line includes Thermopatch identification, mending, marking supplies and equipment.
Interviews in Victoria August 29. Phone 403-424-6175 for appointment.
Other Agents considered.

Real Estate FRANCHISE Sales
Representative required for B.C. Interior. High commission for person experienced in direct sales such as real estate, insurance, etc. Phone collect, 684-6920.

LADIES AND GENTLEMEN have you thought of a career in Automobile Sales. Metro Honda is now taking applications for positions available. No previous experience necessary. Phone: 388-6921.

OUR COMPANY HAS A CONtinuous growth pattern for over 50 years. If you have self-determination, a car and want a better than average income, call 478-9566.

SALESPERSON REQUIRED for garden tool, seed, and insecticide dept. No plants. Permanent full time position. Please give particulars to Victoria Press Box 11.

WE REQUIRE AN EXPERIenced person for part time retail sales. Please write stating experience to Victoria Press Box 9.

CLASSIFIED ADVERTISING THE PEOPLE'S MARKET PLACE

25 TEACHERS

ADVERTISEMENTS IN THIS CLASSIFICATION MUST COMPLY WITH THE BRITISH COLUMBIA HUMAN RIGHTS ACT

SCHOOL DISTRICT NO. 71 (COURTENAY)
HALF TIME GIFTED CLASS TEACHER
Grades 4, 5, and 6

A .5 temporary teacher is required for a combined grade 4, 5, and 6 Gifted Class. The students spend the other half day in regular classes.

Candidates should be successful teachers possessing high energy, creativity and intellect, with a demonstrated interest in teaching gifted children.

Interested teachers are advised to submit applications and supporting documents, by August 28, 1979.

Send to:
Mr. T. G. Ellwood
District Superintendent of Schools
897 Harmston Avenue
Courtenay, B.C.
V9N 2X8

School Dist. 85
VANCOUVER ISLAND NORTH

Applications are invited for the following position, effective September 1, 1979:

Coal Harbour Elem. School
Grades 1-7

50% Learning Assistance/ 50% Indian Education

A B.C. Teaching Certificate, training and/or experience in Special Education are a must.

Please send information on background, training and references to:
District Superintendent of Schools,
Box 90, Port Hardy, B.C.
V0N 2P0

REQUIRED FOR SEPTEMBER 1979, Typewriting Teacher. Duties involve part teaching and assistance with the supervision of the boarding houses. Applicants must be prepared to be resident in the school. Inquiries to The Head Mistress, Queen Margaret's School, 660 Brownsey Ave, Duncan, B.C. V9L 1C2

QUALIFIED PRESCHOOL teacher, fulltime. Start Sept. 4th. Greater Victoria Nursery School 595-5355.

DAYCARE WORKER, MUST BE qualified or working towards ECE. Phone Cedar Daycare. 479-2032.

26 PART-TIME or TEMPORARY HELP

ADVERTISEMENTS IN THIS CLASSIFICATION MUST COMPLY WITH THE BRITISH COLUMBIA HUMAN RIGHTS ACT

MATURE, SELF MOTIVATED person for small business. Duties to represent company (Public Relations) Calling on apartment managers and to be responsible for collections and outstanding accounts. Neat appearance and business like person. Part time position, 4 hours a day, 5 days a week. Victoria Press Box 22.

WANTED MATURE CARING person to babysit Wednesdays my home. 2 children ages 1½ and 3. Prospect Lake area. Phone 479-8728.

DAYCARE NEEDED FOR KINdergarten child, 11:30-5, beginning September, Willows School area, your home. 598-2391.

MATURE PERSON FOR CHAMbermaid duties in motel in View Royal/Colwood area. 479-2751, after 3 pm.

BABYSITTER WANTED 3-4 days a week, Cedar Hill/Doncaster area. My home. 595-8457. After 6.

LIGHT DUTY EVENING JANItorial help required on parttime basis. Sidney area, Victoria Press Box 23.

28 EMPLOYMENT SERVICE

ADVERTISEMENTS IN THIS CLASSIFICATION MUST COMPLY WITH THE BRITISH COLUMBIA HUMAN RIGHTS ACT

RESUME OR DATA SHEET professionally prepared, phone 384-5659. Fee $15.

30 SITUATIONS WANTED

SEMI-RETIRED COUPLE INterested in care-taking apartments or motels. No experience in running such. But lots of experience in dealing with people as owners of stores and business'. Husband lack of all trades, wife semi-nurse, looking after old people and cook. Non-smokers, drinkers. Victoria Press box 900.

TRY THE OLD CANADIAN'S System from $6. Cleanups, cartage, handyman, trees topped, felled, removed. The Hand Of Experience, The Heart of a Lamb. Lorne Elves, 592-0129, 598-2636.

B.T. AND THE SUNSHINE Gang, hardworking, University students will do housework, gardening etc. Phone Renee at 388-6275 pager 1610 or 477-6620 after 4 pm.

MATURE, RESPONSIBLE MAN available to caretake your property, pets, garden in your absence. Satisfaction guaranteed. References available. Phone 656-2092 or 656-5024.

MATURE DOMESTIC ENGIneer, position in good home or able to take home-making responsibilities. Non smoker. Weedays 592-7006, 6-8 pm only.

EXPERIENCED IN INVOICE checking, cashiering, Telex, accounts receivable, paying of Sundry accounts. Bondable. References. 478-7776.

FOR HIRE, HANDYMAN AND ¾ ton truck for cleanups, hauling, and odd jobs. Call Frank at 479-1458 or 479-9297.

GARDENER, CONSCIENtious, experienced. Fall student at UVic. References. Call Pat Morrison at 598-1352.

SPECIALIZING CEMENT brick stone drainage, guarantee job, labour, work. 386-0846 leave phone.

BOOKKEEPER - ACCOUNTING clerk, accurate and prompt. Full time, part time or temporary. Victoria Press Box 7.

LANSDOWNE SCHOOL RUGBY team going to Britain will do odd jobs. You set the wage. 382-1682, 656-4076.

SEMI RETIRED, SOBER, gentleman wishes part time work. Consider anything. 381-0546.

ENGLISH LAD, 30 YEARS OLD (Handyman) wishes to be helper to experienced carpenter. 383-9426.

PAPERHANGING
And interior painting. 479-7816

EXPERIENCED HANDYMAN, painter carpenter, roof repairs, etc. 383-0463.

ANY TYPE OF GARDENING wanted. Free estimates. 388-6529 or 479-2968.

EXPERIENCED PAINTER needs work, exterior and interior. Small plaster repairs. 592-7137

SMALL BUSINESSES NEEDing experienced bookkeeper-receptionist, Valerie. 382-2415

HOUSE CLEANING $4 HOUR plus bus fare. Anne Gro 382-6618

GOOD RATES, GOOD WORK. Gutters, painting, gardening. Mike 592-7381.

GARDENING, CLIPPING, weeding, cleanup, I'm experienced. Call Tony, 385-1478.

LABOURING, ODD-JOBS. Reliable. Reasonable rates. 385-1319. Michael.

GARDENING, YARD MAINTEnance, experienced, reliable person. Reasonable rates, 383-7657 Bob.

30 SITUATIONS WANTED

RENT—A—KID
Help with odd jobs, 387-5506

MAN WILL DO GARDENING and yard clean-up. 658-5005.

WILL DO HOUSEWORK, BY hour, references. 478-7776.

33 BANDS, MUSICIANS AND ORCHESTRAS

TRUMPET PLAYER-ORGANist available for weekend variety band, 20 yrs. experience, has extra band equipment and trailer. Phone Al 474-2418 evenings.

LEGACY PRODUCTIONS
$99 8-track demo tape special. Phone 479-6854.

FEMALE VOCALIST WANTS TO sit in on practice sessions with band. 384-1929.

WANTED BASS PLAYER AND vocalist who are into the Rolling Stones. 652-2635 or 652-2805.

WANTED BASS PLAYER (male or female) for MOR group, 385-0397 after 5pm.

34 PRE-RECORDED MUSIC

SPINKY'S
Priced to Fit Your Budget.
BAR SERVICE available
656-1652

CJR
Canned Music
Reasonable 382-3811, 598-4717

CANDU MUSIC
ENTERTAINMENT SERVICES
384-5521.

STEELY'S CANNED MUSIC. For a deal you'll listen to. Carter, 478-7785. John, 112-743-9290.

MUSIQUE MACHINE
Canned music and photography services. 382-8830, 479-3595.

MUSIC MAN PORTABLE Disco. Give us a call. 479-8043.

36 BUSINESS SERVICES AND DIRECTORY

Accounting

PROFESSIONAL SERVICES TO small business and corporations. Financial statements. Tax returns. Reasonable rates. D.N. Lane 382-9920 morns.

FOR EFFICIENT YEAR round bookkeeping, contact Barbara Watts Bookkeeping Services; 382-3633, 598-2946.

Appliance Repairs

ABC ELECTRIC AND VICTORIA SHAVER CENTRE
382-7221
TELE-TECH APPLIANCES
385-6783
831 YATES ST.

Appraisals

P. G. JACKSON LTD.
Real Estate Appraisals
(450) 1070 Douglas 388-9102

Auto Glass

BOSSOM GLASS CO. LTD.
"OUR PRICES ARE LOWER"
382-3031 382-0222
WINDSHIELDS

Babysitting

EXPERIENCED MOTHER (teacher) will provide excellent care for your preschooler in loving child-oriented home. Nutritious lunches, fenced yard, play equipment. 2-year-old for playmate. Monday to Friday, beginning September. 478-9368.

LOVING MOTHER, 1 CHILD (2), would love to look after 3-4 kids, 5 days a week, ideal for working mothers, lunch and snacks, fenced yard, Langford-Peatt Rd, also really good with children, $180 per month. 474-2950.

BABYSIT, IN MY HOME, weekdays, near Naden, quiet area, 1 and 2 yr. olds for playmates. 385-7298.

LOVING MOTHER OF ONE will provide very good care and playmate for 1 child, 2 years and up only, James Bay, 385-8706.

BABYSIT WEEKDAYS, 2-4 years. Quadra/Tolmie area, quiet. 385-3447.

RELIABLE DAYCARE, MY home, weekdays. Tillicum school area. 383-0847.

LOVING CHILD CARE, MY home, Camosun-UVic area. 595-8464.

NEED A BABYSITTER? DAY or night. Any age. 479-2975

Brick Layers

ANYTHING IN BRICKS, blocks, stone, also repairs. Phone Fred, 386-7935 early morning or evenings.

SMALL BRICK CONTRACTS, house fronts, planters, etc. 658-8879.

Cabinet Making

KITCHEN CABINETS, BATHroom vanities, counter-tops, all custom built, or refacing old cabinets with new modern designs, with low price. For free estimate call 479-7245.

Carpenters

LICENCED (INTERPROVINcial) carpenter, estimator, seeks residential additions, alterations, sundecks, patios, fencing. All work guaranteed. Very competitive prices. 385-8977.

F. J. CONSTRUCTION. ALL sorts of carpenter work, additions, alterations, finishing, framing, etc. Private and commercial. Free estimates. Call Fred Jorgensen, 642-3075.

JOURNEYMAN EXPERIenced in finish, framing, concrete, additions, renovations, repairs and sundecks. Free advice call Al 478-4750.

JOURNEYMAN CARPENTER: Restorative work a specialty. Old houses and old furniture. Contract or hourly. Stan: 385-2647 evenings.

CARPENTER, 35 YEARS EXperience, remodeling, new contruction, free estimates. After 6pm 479-2128

REMODELING SPECIALISTS-repairs, alterations and additions, basement rooms, fences. Custom homes. 477-7382.

SCOTCAN CONSTRUCTION Renovations, additions, kitchen installations, all phases of carpentry. Call anytime 382-1883.

PERMA CONST. LTD.
FREE ESTIMATES, 384-2323

FRAMING, FINISHING, stairs, basements, patios, 658-8879

RENOVATIONS-REPAIRS
Rumpus rooms, no job too small. Robert Innes 598-2795 evenings.

FINISHING CARPENTRY, with prefection, just call 478-0163.

SEMI RETIRED CARPENTER needs small renovation work. Reasonable rates. 474-1980

ISLAND FRAMING
652-3572

REVOVATIONS, ANY KIND, 37 years experience, 656-4947.

SMALL JOBS A SPECIALTY. Call 598-2920

FOR YOUR RENOVATION needs call 474-1431.

CARPENTER NEEDS WORK, $9 an hour. Ask for Joe 478-1025.

36 BUSINESS SERVICES AND DIRECTORY

Carpet Cleaning

The Blue Army
385-7755

PHIL'S CARPET CLEANING, steam cleaning carpets, chesterfields, chairs. 474-1808.

RON'S CARPET CLEANING
9¢ a square foot. 384-6110.

Carpets and Linoleum

EDGAR and MINER
650 HILLSIDE 388-6208
Carpets and Custom Draperies
"A PROFESSIONAL APPROACH WITH GUARANTEED SERVICE"

BEAVER HOME CENTRE
1581 Hillside 595-1225
VICTORIA'S OZITE ARTIFICIAL TURF CENTRE
You install!
We install!

HOURIGANS
CARPETS AND LINOS LTD.
FLOOR COVERING SPECIALISTS
715 PANDORA AVE. 386-2401

CARPETS AND LINO INstalled, reasonable rates, free estimates. Phone 384-1656.

Cement

READY-MIXED CONCRETE when you want it - we deliver on weekends. Smaller jobs a specialty. Personalized, friendly service. Phone 478-3522 (24 hrs) or 388-5464 pager 611, Small Load Cement Products Ltd, 2650 Nobhill Rd.

G AND R CONCRETE FINISHers, all type of concrete work. No job too small. 383-8985 after 4. 388-9820.

FORMS, CEMENT WORK, steps, foundations, sidewalks, etc. Steve Laszlo 479-4756.

Cleanup Service

4 BROTHERS
ALL AREA — 479-6112
FREE ESTIMATES ANYTIME
NO CHARGE AND UP
Yard, Basement, Garage, Etc. Hauling and Bobcat Service.

REASONABLE CLEANUP. Yards, basements, etc. also hauling. Free estimates. 479-5823, 656-5671.

CLEANUP MAN AND EMPTY truck looking for work, reasonable. 385-7965.

FALL CLEANUP, BASEMENT, attics, compost, any junk to haul, $15 a load. 386-0070

CLEAN-UP YARDS, COMPOSTS and basements, prompt service, reasonable rates, 478-4943.

CLEANUPS, BASEMENTS, attics, yards, composts, and junk hauling. 658-5406.

HAULING AND CLEANUPS. Basement, yard, compost. Free estimates. Eugene's, 383-3528.

OAK BAY CLEAN-UP, BASEments, composts and hauling, 658-5406.

WILL PICKUP ANYTHING, BIG or small. Call Paul, 478-6832.

Contractors

WHEATON CONSTRUCTION LTD.
General Contractors
Building Consultants
385-5702

FARMER CONSTRUCTION
Design — Renovations
388-5121

T.&C. BUILDERS LTD.
Framing
385-5293 385-8587

BOOGAARS LTD.
BUILDING CONTRACTORS 1964
388-6275 PAGER 2947

DEVINE CONST
All forms of house renovations, custom homes, all trades. 658-8879.

The Blue Army
385-7755

SPECIALIZING IN RENOVAtions. 20 year's experience. Prompt professional service. Call John: 479-0695.

JONES BROTHERS
Custom homes, frame specialists, good prices, 656-2164, 656-3460.

COMPLETE HOME CONstruction services. Hour or by contract. Sidney and North Saanich. 656-3403, 656-0295

ISLAND FRAMING
—652-3572—

Draperies

HOURIGAN'S
Floor Covering Specialists
CUSTOM DRAPERIES
—Bedspreads—
PROMPT IN-HOME SERVICE
715 PANDORA AVE. 386-2401

Dressmaking

PROFESSIONAL DRESSMAKing. Reasonable. Call Betty at: 384-4676.

ESPERENZA LADIES AND gents alterations. Phone anytime 382-1883.

Drywall

DEPENDABLE DRYWALL. All aspects of drywall and Spraytex, free estimates, call anytime 384-0054.

"SPRAYMAN"
Specializing in all types of texture ceilings and wall, satisfaction guaranteed. 652-3601.

NO JOB TOO BIG OR TOO small. For free estimates, give us a call. 382-5412.

BATHROOM RENOVATIONS, 20 years experience. Call John: 479-0695.

EXPERIENCED CARPENTER, painter, etc. in town or out, free estimates. 385-2446.

Janitor Service

FAMILY TEAM SPECIALIZES in Restaurants, offices, houses, etc. Insured, bonded. 386-7490.

Landscaping

Beautiful Gardens
New lawn specialists. All phases of landscaping and designing available. Satisfaction guaranteed. Tractor service, garden cleanup, 14 yrs. experience. Free estimates. Call 595-2500.

4 BROTHERS
FREE ESTIMATES ANYTIME
Landscaping, new lawn preparation, rototilling, leveling, hauling, topsoil, Stone, mulch, etc. Trees, Shrubs. Bobcat Service 479-6112.

36 BUSINESS SERVICES AND DIRECTORY

Excavating

MANSELL BOBCAT SERVICE. Weekend specialists. Call 478-9458, 478-2570, for leveling, backfilling, septic fields, post holes, sand, gravel or topsoil supplied, spread, leveled. Basements dug, landscaping and rockwork.

ROBERTSON'S EXCAVATING Track machine with backhoe. Roads, basements, backfilling. 595-8530.

4 BROTHERS
ALL AREAS — 479-6112
FREE ESTIMATES ANYTIME
Leveling, backfilling, Bobcat service, backhoe, trucks, tractors, rototilling. Topsoil, gravel, etc.

Fencing

ISLAND CHAIN LINK
Fencing in wire or wood
Small jobs a specialty
477-0332.

EUROPEAN CRAFTSMAN, ALL types of fencing and repairs. Guaranteed work. Gordon Head, 721-3759.

Flooring and Sanding

M & M FLOOR
COMPLETE FLOOR CENTRE
Hardwood, Carpets and Linos
532 William St., 384-0343
Nights: Al, 386-3078
Mike, 652-4308

Gardening

4 BROTHERS
479-6112 ALL AREAS
FREE ESTIMATES ANYTIME
ROTOTILLING, hand tillers to tractors, 24" wide to 5'.
GENERAL yard cleanups, grass cutting, edging, trimming, beds, etc. regular maintenance.
NEW LAWN preparations, older lawns repaired, landscaping.
BOBCAT SERVICE, LEVELING, SPREADING, DIGGING UNDERBRUSH ETC.
HAULING topsoil, stone, gravel, bark mulch, etc. Small or large quantity.
TRACTOR service, grass, brush.
HARD WORKING manual laborers for odd jobs. 479-6112
RESIDENTIAL, COMMERCIAL

GARDEN CLEAN-UP
Mowing, trimming, digging of beds, new edges cut, 13 years experience, all phases of landscaping. Call Beautiful Gardens, 595-2500.

QUALITY LANDSCAPING LTD. Pruning, gardening, maintenance and cleanup. New lawn preparation, power raking. Monthly rates. 30 years experience. Reasonable prices, free estimates. 478-1684, 478-4216.

CLEANUP
Clean up, pruning, etc. Gardening year round by contract, G. Barta, 474-2680, 474-2049.

The Blue Army
385-7755

RELIABLE FATHER & SON Gardening Service. Quality workmanship. Phone: 479-0075 anytime.

CREATIVE LANDSCAPING Dutch horticultural background. 477-7882.

JENNINGS GARDENING COMplete garden service, commercial and residential. 477-9869

Glass and Glazing

— MAYFAIR GLASS —
Residential — Commercial
Full Service Glass Shop
790 Spruce St. 384-8721

Gutter Cleaning and Repairs

WHY WAIT, ACT NOW. CLEANing, repairs, painting, etc. on your gutters and down pipes. Very reasonable, all work guaranteed. 388-4295.

G.R. STEWART HOME IMprovements Ltd. 5" continuous gutter. Wooden gutters refurbished. 479-7086.

5" CONTINUOUS GUTTERS, special contractor rates. IRWIN INDUSTRIES, 382-5154. Free est.

Hauling

YOU GOT-WILL HAUL
Garages, basements, yards, composts, old cars, reasonable rates. 478-8461.

TWO MEN WITH ½ TON PICK up will haul, $25 load. Brad, 383-1989.

TRUCK AND MEN FOR HIRE. General maintenance. Cleanup. Hauling. Moving. Call Ray 388-7312.

4 BROTHERS
Pickups, dump trucks, topsoil, sand, gravel, stone, fill, bark, mulch, etc. Bobcat service. Cleanups, Estimates. All areas. 479-6112.

¾-3 TON DUMP. CLEANUPS, Commercial and Residential. Anytime 385-7965.

DON'S HAULING, CLEAN iunk, garbage and basements, after 4pm. 478-7663.

QUICK SERVICE, HAULING, iunk, cleanup, etc. Call Fong, 479-7078, 384-8621.

RELIABLE HAULING, CLEANup and carpentry work. $10 an hour. 383-2510.

WE HAVE THE TRUCKS FOR local moves and odd jobs, reasonable rates. Phone 383-3895 or 474-1535.

HAULING; TOP SOIL, SAND, manure, wood, garbage, etc. Eugene 383-3528.

Home Improvements

SOMERSBY
Manufacturers of custom millwork wood windows, frames and doors. Finished lumber and mouldings, sanding and resawing. Summer Hours: Weekdays 7:30-5:00, Saturdays 9-12. Cr. Hillside and Bridge 388-6645

The Blue Army
385-7755

CANTERBURY DECORATING Renovations and improvements. Complete decorating service. 479-3541.

NO JOB TOO BIG OR TOO small. For free estimates, give us a call. 382-5412.

BATHROOM RENOVATIONS, 20 years experience. Call John: 479-0695.

EXPERIENCED CARPENTER, painter, etc. in town or out, free estimates. 385-2446.

Janitor Service

FAMILY TEAM SPECIALIZES in Restaurants, offices, houses, etc. Insured, bonded. 386-7490.

Landscaping

Beautiful Gardens
New lawn specialists. All phases of landscaping and designing available. Satisfaction guaranteed. Tractor service, garden cleanup, 14 yrs. experience. Free estimates. Call 595-2500.

4 BROTHERS
FREE ESTIMATES ANYTIME
Landscaping, new lawn preparation, rototilling, leveling, hauling, topsoil, Stone, mulch, etc. Trees, Shrubs. Bobcat Service 479-6112.

36 BUSINESS SERVICES AND DIRECTORY

Landscaping

Barker Landscaping
Lawn specialists, natural stone work, slate, general layout and design. Ideas, sketchings, complete garden maintenance. Free estimates. 595-8323.

Harvey's Landscaping
15 years experienced Chinese Gardenger, new lawns specialty, fencing, garden design, all phases. 479-7078, 384-8621.

SAANICH LANDSCAPING. Complete landscaping, lawns, stone walls, fireplaces, patios, driveways, sidewalks. Free estimates. Lowest price. Call day or night, 479-6490.

CREATIVE LANDSCAPING Designing and redesigning. Artistic layouts. Free estimates. Dutch Horticultural background. 477-7882.

PORTUGESE LANDSCAPING. Stone work, rock walls, fireplaces, and landscaping. Free estimates. Reasonable prices. 595-5439

TONY'S LANDSCAPING AND masonry specialized in rockwork, facing, fireplaces, retaining walls. Reasonable rates. 384-7071.

QUALITY LANDSCAPING LTD. 30 years experience, all phases, low prices, free estimates. 478-1684, 478-4216.

Lawnmower Service

LES'S SMALL ENGINE CLINIC
Tune-ups, overalls, sharpening. Pickup and delivery. 388-6408.

REPAIRS TO ALL LAWNmowers, key-cutting and sharpening service. Phone Midget Industries Ltd, 381-5414.

Locksmiths

GUARD YOUR PROPERTY with Guardian Locksmith, 592-4211. Complete mobile locksmithing service. Fast service. Reasonable rates.

Masonry

M.C. MASONRY, BIG OR small, brick or block, fireplaces, faces, veneers and repair. 598-1618.

25 YEARS' EXPERIENCE, ALL types brickwork, phone Doug anytime, 479-5975.

Miscellaneous Service

NOW AVAILABLE
Top Notch Professional Typing Service
Ranging from regular electric to computerized photo—typesetting, for specialized layouts, resumes etc. Downtown location. Call: 386-1305.

TYPESETTING
Fast efficient proof-read, 60 typestyles, 5½ to 74 point type sizes, $18 an hour. 302-1208 Wharf St. Hartwig Court. Call Lee, at 386-1305

SAWYER SHARPEN SCISSORS
840 Fort St. 388-6228

Moving

DRUM CARTAGE
The moving specialists. Pianos, antiques, heavyweights. Storage facilities, packing and crating. Reasonable rates, free estimates. Call 383-9861 and save $$$

NEED A TRUCK ???
C&M Cartage, quality insured moves at very low rates, large or small moves. 656-3651, 386-3652 after 4pm.

ECONO 22' VAN AND PROPER equipment. Two reliable, careful, courteous professional men, $20 per hour. We need your work. Best price. 388-9155.

$9.50 HOURLY MAN & TRUCK. Moving, hauling. Same day service. Woody 595-5650.

MOVES AND DELIVERIES. Experienced, efficient, insured. Eugene's, 383-3528.

LIGHT DELIVERY SERVICE, $8 a call. 592-7068.

Painters and Decorators

PAINTER, 26 YEARS EXPERIence, working privately. Interiors and exteriors, brush, roller, spray, minor repairs and paper hanging. Call Bob 478-9707, 595-3238.

W.E. FERRIDAY PAINT

39 PERSONALS

HELP! I'M A YOUNG MAN, new in town and wondering what people do for fun around here. I'm 26, trim, 5'8", professional, successful, considerate and respectable. If you are a slim, attractive, intelligent lady 20-30, I want to hear from you. Photo appreciated if available. Please reply to Victoria Press Box 899, 2621 Douglas St.

STANLEY GEORGE MOSES and "Jean" Gertrude Moses, formerly of #126-3225 Eldon Place, Victoria, B.C., or anyone knowing their whereabouts, please contact Ms. K. S. Lindquist, Ministry of Human Resources at #3-1318 Esquimalt Road, Victoria, British Columbia, telephone 387-6381 on a matter of urgent personal concern.

COME TO THE VICTORIA SINgles Happening Dance, Sat, Aug 18th, 9 to 1 at Leonardo DaVinci Center, 195 Bay St. Designed for ages 25-55. Music by Mr. Music. Admission by ticket only. Available Hillside Mall Box Office. Phone 388-9465, 474-2618, 384-5789.

I'M TIRED OF WOMEN THAT I have met at some of the local places. I would like to meet a petit, attractive woman, 25-40 years of age. Photo would be appreciated and returned on request. All replies confidential. Victoria Press Box 874.

MAN WISHES TO MEET Resourceful woman, age 20-30, as partner in 4-6 week canoeing, backpacking, wilderness venture in North-Central BC. Good physical condition, some wilderness experience necessary. Immediate. 656-1284.

PAM, THANKS FOR WARM, RIdiculous letter. Hope to meet you. Send phone number or set time/place for beverage after work. Weight/165/fair/5'10". Discretion assured. Victoria Press Box 713.

WOULD NEE WINNIE NORgrove, formerly of Schuler, Alberta, or anyone knowing of her whereabouts please contact an old friend, August Schneider, Victoria, phone 386-3566.

FASCINATING LADY IN RED Mazda stationwagon, Swartz Bay Ferry parking lot last Monday morning, communicate with me. Box 687, Duncan. Very nice man.

CHUBBY WIDOW, 27, WITH child, enjoys sports wishes to meet man 30-45 for occassional outings, conversation and friendship. Victoria Press Box 818.

PERSONABLE GENTLEMAN, 40's moderate means, seeks pleasant lady as companion. Victoria Press Box 16.

TODAY IS REALLY HARD, and now is the time to phone ...NEED Crisis Line...386-6323.

WHO CARES IF YOU ARE pregnant? Birthright does. Phone 384-1431.

GERRY LITTLEJOHN, please phone 286-1670, Yvonne.

40 BUSINESS PERSONALS

Unattached?

and fed up with the discos and clubs and the "Plastic" people you've been meeting??? If so, take the first step to social happiness by calling us. VICTORIA 382-4434 or 382-5122 VANCOUVER 684-1593 or 684-2058 PERSONALIZED DATING SERVICE See our television ads on Channels 5 & 12

NOW AVAILABLE

Top Notch Professional Typing Service

Ranging from regular electric to computerized photo—typesetting, for specialized layouts, resumes etc. Downtown location. Call: 386-1305.

DIVORCE!

QUICK-INEXPENSIVE

We prepare your divorce papers over the phone — fast. For more information call Self-Counsel Services, the law office of Jack D. James, M.B.A., LL. B. TOLL FREE 112-663-800-3035 (in Vancouver area call 986-3366).

HAIRCUTTING NO CHARGE

Ginger Group requires models for licenced hairdresser learning advanced haircutting. Call 382-7235.

TYPESETTING

Fast efficient proof-read, 60 typestyles, 5½ to 74 point type sizes, $18 an hour. 302-1208 Wharf St. Hartwig Court. Call Lee, at 386-1305

TELEPHONE MESSAGE

Relay Service. $15 a month. Phone 384-7071

MRS. AMELIA, PROFESSIONAL Tarot Card, Card and Tea Cup Reader. Now Reading by appointment only. 9am- 9pm daily. 595-5606.

HYPNOSIS Weight control, smoking, personal problems, stress. Call 382-4092 for appt.

INSTANT CASH FOR B.C.R.I.C. Shares! Harbour Square Ticket Sales, 910 Government. 381-6114.

PROFESSIONAL TYPING AND secretarial services. Prompt, efficient. Fairfield. 385-9546, 384-7071.

ROAN SOUND PRODUCTION. Tape Duplication, Recording Services, Weddings, meetings, etc. 384-6110.

WANT TO ADD A TOUCH OF glamour to your day? Phone Karen at 384-6989 or 384-0076 and ask about Fashion 220.

EXECUTIVE ESCORTS Single - group - tours, etc. 479-0097 or 388-6275, pager 2721 10-9

CARD READING IN DEPTH Seventh Year 652-1765

MRS. PAYN-JONES, TRANCE medium, questions answered. 386-3603

MAGIC FOR CHILDRENS birthday parties, reasonable rates. Call Curtis 478-7470.

DINE OUT AT DISCOUNT prices with Victoria Diners Services. 592-7680 or 382-1510

GOING TO EDMONTON, August 28th or 29th. My car. Share gas, driving. Write Victoria Press Box 741.

DISCO'S HERE TO STAY. Come learn the New Dimensions way. 755 Yates Street, 385-3223.

FOOT TREATMENT. PHONE Monika at 592-1115 or 478-1245.

SPARES'N PAIRS

Square Dance Lessons 384-9580 595-6661

42 EDUCATION

HERMANAS SCHOOL

Our 6th yr, grades 1-12. Individualized lessons in a 1 room school house atmosphere. Curriculum as set forth by the Ministry of Education. For prospectus phone 592-9486.

TUTORING— PROFESSIONAL help by experienced teacher. French, math, new and old methods. 598-2331.

PROFESSIONAL TUTORING, most subjects and levels, your residence or mine. 382-8646.

ST. JOSEPH'S CATHOLIC School, vacancies in Grade 3 class. Apply 479-1232.

43 DANCING

FULLY QUALIFIED Highland Dancing Teacher accepting new students for September classes. Cal Lynne after 5:30, 479-7804.

43 DANCING

FALL CLASSES START SEPT 10 at the Dance Village, 576 Johnson St. -Afro Brazilian -Belly dancing -English Folk Dance -Expressive movement for Ethnic Dance -Folk dancing for Kids -Greek -Hawaiian-Tahitian -Intro to Dance -Israeli -Dancercise - Jazz -Disco. Call, 383-7414 or 477-6338.

SINCLAIR ACADEMY OF Dancing. Near Hillside Shopping Centre. Preschool to adults. R.A.D. B.A.T.D. Ballet. Jazz. Tap. Fully qualified teaching staff. Exams. Recitals. Competitions. For information and registration call 592-4653.

ROYAL OAK DANCE STUDIO Tap lessons for preschool to adult. Register now for classes starting September 18th, limited enrollment. Phone Janice MacDonald (Tooby) 384-6725 after 5 pm.

KATHRYN CAMPBELL School of Highland Dance. Qualified: Associate BDTA. Specialties: competitive, exhibition, festival dancing. Ages 5 years and up. 478-6475.

GYMNASTICS

FALCON SCHOOL

Now registering for Fall classes. For info: 477-5981.

THE BALLET SCHOOL NOW registering for September, beginners 4 to 12 and Adults, North Douglas area. Laraine 383-3662 or 385-6376.

60 FUEL

DRY SEASONED ALDER, split, immediate delivery. 595-2261.

PRESTO LOGS: 240 FOR $44. Carried in $49. Eugene 383-3528.

FIREWOOD FOR SALE, $50 A measured cord. 656-3247.

63 TIMBER

TIMBER WANTED

Standing or felled Top Prices Paid 385-7013 GLACIER LOGGING LTD. "The Professionals"

WANTED TIMBER

FELLED, BUCKED or STANDING Fir, Cedar or Hemlock Ideal Sawmill Ltd. 385-0441

SAWMILL MILLWRIGHTS Experienced sawmill millwrights required immediately in Campbell River. Tyee capitol of the World B.C. certification preferred. Phone 287-8871 or write to: Raven Lumber Ltd. Box 249, Campbell River B.C V9W5B2.

WANTED TIMBER

Standing or felled. Selective logging and bulldozing.

ELK LAKE TIMBER 658-5046

WAJAZ PORTABLE FIRE pump - fully reconditioned, 60' flexible steel suction pipe and quick Couplers, $1000. Bob, 478-9609.

CONTRACT FALLING For good dependable production at excellent prices call 642-4112.

65 BUILDING SUPPLIES

HOME LUMBER & Building Supplies 470 Ardersier Rd. 385-8711

Doors — Doors

Embossed Walnut

No. 1 Select H/C

Prefinished 1⅜" thick x 6'8" High 2'0"-2'4"-2'6", 2'8"-2'10"-3'0" C/W Prefinished Edges

All Sizes Only $14.95

Pre Hung Units

Above units available prehung c/w 2 sets emb. casing and emb. jamb. Set Ready to Install. Only $41.50

Louvered Bifolds

#1 Select Mahogany c/w hardware

	½ Louver	Full Louver
2668	$38	$34
5068	$74	$65

Duroid Shingles

210 wt. No. 1 Asphalt self seal. All colours in stock, per bundle. $8.95

INSULATION

FIBREGLASS

PRICE PER 1,000 sq.ft.

R12—4"	$145
R20—6"	$255
R28—8"	$345

GYPROC

Price per 1,000 Sq. Ft.

½" GYPROC	$115
⅝" FIRESTOP	$155
STUCCO WIRE	$32.95
PERMAX	$5.95

PLYWOOD D UNSANDED

4x8—⅜"	6.50
4x8—⅝"	10.50
4x8—¾"	12.95

SANDED FACTORY

4x8—¼"	7.95
4x8—⅜"	10.95
4x8—¾"	$16.95

LUMBER STD. & BTR. FIR

2x4—92⅛ Pet stud	$290
2x6—92⅛ Pet stud	$290

STD & BTR. HEM.

2x4—92⅝ Pet stud	$255
2x6—92¼ Pet stud	$255

Deliveries made anywhere on Vancouver Island and Gulf Islands. Before you buy compare our prices. For quality, service and guaranteed savings, phone:

386-3374, 385-8711

EXC. QUALITY CEDAR 1x8 double siding, $700 f.b.m. 2x6 tongue and grove, v-match, $750 f.b.m. 2x5 tongue and grove, v-match, $625 f.b.m. 478-3871.

SLUGGETT & BROWN JOINERY Wood Windows, Doors, Frames 526 DISCOVERY ST. 382-3011

CUSTOM MILLED FIR AND cedar beams, mantle-pieces. Clear yellow cedar, 2" oak. 652-3538.

GOOD QUALITY ROUGH cedar lumber, most dimensions, long lengths, 642-5972.

NEW PATIO DOOR 6' THERMO safety glass, white, $298. 477-4984.

PATIO DOOR, 6'X6'8", WHITE, single glazed, good condition, $85. 652-4871.

EXCELLENT SHAKES 18" barn shakes. Good supply. $55 per square. 652-4368.

65 BUILDING SUPPLIES

JUBILEE BUILDING SUPPLIES Ltd.

Try Us For Price On The Following

Insulation
Drywall
Stucco Wire
Duroid Roofing
Permax
Polythene
Jenn-Air
Merit Kit Cabinets

(Opposite Town & Country Next to MacDonald's Bakery) 574 CULDUTHEL RD. 388-5412

Butler Brothers Supplies 2046 Keating X-Road 652-1121

ANNOUNCING

NEW LOW PRICES ON GYPROC

4x8x½"	$4.15
4x8x⅜"	$4.05

EXTRA SPECIAL PRICES QUOTED TO CONTRACTORS AND APPLICATORS

NORSECRAFT HARDWOOD Industries Ltd. 383-4233

NOW IN STOCK RED OAK NORTH AMERICA

ALSO: Open Saturday All Day 541 David St. 383-4233

SAANICH LUMBER YARDS

Picket Fence 3 ft. high, 50 ft. long, choice of pickets	$36.90
12'x20' Garage Roofing extra	$420.00
8'x10' Greenhouse 6'x7'6" Garden shed	$220.00
Work Bench materials	$ 14.00
Pram Dinghy kit	$ 57.00
4'x6' Compost box	$ 11.50
3041 Douglas St.	385-2486

LOGS FOR SALE, ROUND OR square. Are you thinking of building a log home, cottage, garage, workshop or decorative retaining wall or fence? Various sizes available. Also, used treated pilings available. Reasonable prices. Free planning services. Call between 5 and 7 pm, 595-0929.

S.S. LUMBER 6535 FORD RD. Duncan opposite forest museum up Drinkwater Rd. second road on the right. Special 78"x12" cedarbevel siding $335 BM. ¾"x6" cedar bevel siding $265 BM. 1x6 channel siding $465 BM. Phone 746-5041.

70 MUSICAL INSTRUMENTS

YAMAHA ELECTRIC GRAND PIANO Now in stock at NELSON'S Music 1315 Government 385-9728

GUITARS

'76 STRAT	$600
'75 STRAT	$600
'73 TELECASTER	$550
'73 LES PAUL CUSTOM	$650
'78 ODYSSEY MAHOGANY	$600
MUSICMAN	$675
IBANEZ STUDIO 300	$675
LEFT HAND STRAT	$765

AMPS

SUNN ALPHA 112	$375
SUNN BETA 212	$800
MARSHALL 50	$500
ACOUSTIC 126 BASS	$450
AMPEG B25B	$250
MARSHALL 100 SUPER BASS	$450
100 W TRAYNOR STACK	$375

SOFT SOUNDS MUSIC THE GUITAR SHOP 535 YATES 381-5814

Hillwood electric piano, portable model. Self-contained with 2 speakers. Settings for piano, vibes and harpsichord $699.50.

Pamus 386-8475

CHARGEX—MASTERCHARGE MUSICAL INSTRUMENTS 1108 Blanshard (at Fort) 386-8475

New Kincaid Pianos

Special $1488. Bench included.

Many other new and used pianos to choose from at special summer prices.

KEN PEAKER and BARBARA CRAWFORD

SOUND OF MUSIC LTD 1517 Quadra 383-0239.

APT. OWNERS

space saving pianos and organs now available from

Gleeson Music City

HOME OF HAMMOND ORGAN 714 FORT 388-9632

THESE STOCK ITEMS MUST GO

Roland KM60 6-channel, stereo mixer $360; Roland JC120 $770; Hohner Pianet $375; Roland Analog chorus Echo $440; Rhodes 73 $1200.

CASTLE MUSIC

477-7625

ONE ONLY

Baldwin organ, model 124 with rythmn. Absolutely top condition. Special $1395.

PORTER MUSIC

725 CALEDONIA 382-9542 CLOSED MONDAYS DURING AUGUST

AS NEW, MOLLENHAUSEN alto recorders, $20 each or offer. 477-3650.

YAMAKI DELUXE FOLK GUItar with solid cedar top. $140. 386-7834.

ACCOUSTIC GUITAR, 6 months old, $150 or best offer. 382-5591.

WURLITZER SUPER SPRITE organ, 477-1431.

OLD ROSEWOOD PIANO, GOOD condition, $800. 474-2535.

PIANO FOR SALE, $1,350 OR best offer. Call 721-3449.

E FLAT ALTO SAX, $450 OR best offer. 746-7887 evenings.

KENT ELECTRIC GUITAR, EXcellent condition. $75. 652-1021 after 7 pm

FOR SALE, MAESTRO ELECtric piano, $450.00. 592-4772.

70 MUSICAL INSTRUMENTS

SCHOOL BAND RENTALS Reserve your instrument NOW from HALL-FAIRFIELD MUSIC CENTRE 728 FORT 385-3307

RICHARD DENZIL PIANO TUNER—TECHNICIAN Regulation, repairing, rebuilding. 388-9295

OLD PUMP TYPE ORGAN, Woodstock, actively used, believed 1910 vintage. Asking $300. 383-5520.

YAMAHA 115 AMP, $425. FENder Bassman amp, $350. Bass pedals, $300. Holten Al Hirt trumpet, $250. 595-8365 after 5:30.

PRO PA EQUIPMENT, SOUNDcraft, Tapco, Kenwood, JBL, B-3 and Leslie, Rhodes 73, Acoustic 370 with 301 cab. 478-7244.

GUITARS! GUITARS! All types of new and used from $25. up while they last! Universal Trading Centre, 584 Johnson, 383-9512

PIANO TOP QUALITY SAUTER, $2000. below new price. Ludwig snare drum, small guitar. 477-6571.

TRUE OR FALSE

QUESTION: McMusic is in Sooke.

ANSWER: False — We are in Colwood, just past Royal Roads College, with buses from town to our door.

Q: They haven't got anything you can't get in town.

A: False. McMusic is the only place you can get Odeyssey and Aria Pro II guitars Sound Crew, Traynor and Polytone amps and PA's, Morley effects, and Norman acoustics. The music industry is advancing rapidly and each of our exclusive lines combine quality and innovation.

Q: McMusic doesn't take trades.

A: False, we always have a good selection of used goods.

Q: They don't do repairs.

A: False. If it can be fixed — we can do it. Quickly, reasonably and guaranteed.

Q: McMusic is worth a visit.

A: True — as someone whose been here.

McMusic

In COLWOOD 2244 Sooke Road 478-4622 Mon.-Fri. 10-7, Sat. 9-6

ARTLEY FLUTE, PROFESsional model, 38-0; Mason and Risch upright piano. 385-3097.

PIANO, LIKE NEW, IRMBACH, beautiful deep lustre Teak, $1500. 385-4290.

ONE NEW MANSFIELD GUItar and case, never used, $300 firm. 477-6448.

USED ¾ VIOLIN OR ½ SIZE viola for sale. Asking $150. 592-2905.

SELLING 76 GIBSON LES PAUL Junior Tobacco Sunburst-like new. For offers call 656-6380.

CONN ALTO SAXAPHONE, 2 years old, in good condition. Phone after 5pm. 477-5879.

UPRIGHT PIANO, FULLY RE conditioned, beautiful tone, $900. 478-7919 evenings.

2—KEYBOARD KIMBALL organ, good condition, offers. 658-8214, mornings.

PIANO, NEEDS REFINISHING, functional, $350. 478-9640.

71 MUSIC TEACHERS

DRUMMERS

Don Hardy is accepting music students for fall and winter sessions. Beginners, intermediate and advance students are welcome. 381-5681.

EXPERIENCED PIANO teacher, A.R.C.T. Recently moved to Victoria, will take beginner students, Gordon Head area. 477-8922

THE MUSICMETHOD. 1400 Blanshard at Johnson (formerly Scott's School of Music). Piano, organ, accordion, guitar. Popular and Classical, Traditional and Gospel stylings, Improvisational. Suzuki and Music Readiness, age 3 up. Starts September 4. Phone 382-8244.

EXPERIENCED PIANO teacher, now accepting students for September. Beginners and adults welcome. 382-6265 after 6

STARTING SMALL PIANO class, Saxe Point area. Love beginners. Barbara Freeman, ATCM, LRSM. 385-0287.

POPULAR PIANO, ORGAN, ACcordion and Guitar Lessons. 652-2392.

NOW TAKING PIANO AND theory students, Vic West area. 388-4129

JAZZ PIANO AND SYNTHEsizer, theory and practical. 383-2793.

PIANO INSTRUCTION BMUS, Accepting advanced adult and beginning students, 721-5148.

PIANO TEACHER, CLOVERdale Elementary School area, excepting new students. 382-8392.

WILL GIVE PIANO LESSONS IN my home. Call after 4 at 383-9604.

CLARINET AND THEORY LESsons given. 592-4772.

77 MOTORCYCLES

FREDERICK MOTORS SUZUKI — KAWASAKI — BMW 616 Queens DL00834A 383-0823

Harley-Davidson

SUPER SPECIAL 2 ONLY 1979 XLS Sportsters $5100 (Reg. list $5895)

BROOKLANDS Motorcycles

937 Fort 383-5926 DL 6121

1978 HONDA 400 TWIN DEluxe, excellent condition, $1500. 479-0551.

'76 YAMAHA DT100, STREET or trail, great shape. Best offer on $500. 477-8039.

1977 YAMAHA XS750, 2D, DOHC shaft drive, 3700 km, like new, $1900. 477-7858.

1976 650 YAMAHA, 12,000 MILES, excellent condition, best offer, Call 386-0125.

'74 HONDA TRAIL BIKE, 125. Good rubber. Very clean. Needs a little work. 383-5520.

'77 YAMAHA TY175, GOOD CONdition, with extras, $850 or best offer. 386-7639.

1973, 750-4 HONDA, EXCELlent condition, low mileage, asking $1800. 478-7584.

FOR SALE, HODAKA 125, 1976, 1300 miles, excellent shape. $850. 386-6672.

1977 YAMAHA XS 400, GOOD condition. Must sell. Asking $1050. 385-7148 between 5-6

MUST SELL, 1976 YAMAHA XS500C, great condition. $1000 or best offer. 478-7881.

750 YAMAHA SPECIAL, 1978, custom paint, custom seat, backrest. 479-4177 or 479-7022.

75 YAMAHA YZ125. $650. EXcellent shape. Universal Trading Centre, 584 Johnson

YAMAHA 250 TY TRIAL. EXcellent condition. Never raced. $950. 652-5862, 658-8469.

77 HARLEY DAVIDSON LOW rider, many extras, $5800 firm. 477-6722.

73 350 HONDA TWIN. GOOD condition, 9000 miles, asking $500. 478-9472.

73 HONDA CB 175, STREET bike, excellent condition, $400, will take $375. 656-4514.

77 MOTORCYCLES

HONDA SUPER SALE

ROAD

79 CM185 Reg. $1,489 SALE $1,299

79 CB400TI Reg. $1,839 SALE $1,599

79 CB400TII Reg. $2,039 SALE $1,799

79 CM400A Reg. $2,349 SALE $2,049

79 CX500 Reg. $2,999 SALE $2,699

79 CB650 Reg. $2,999 SALE $2,699

79 CX500 DELUXE Reg. $3,199 SALE $2,899

79 CB750K Reg. $3,349 SALE $2,999

79 GL1000 Reg. $4,499 SALE $3,999

TRAIL

79 XL125 Reg. $1,379 SALE $1,259

79 XL185 Reg. $1,539 SALE $1,399

79 XL250 Reg. $1,839 SALE $1,599

79 XR250 Reg. $1,939 SALE $1,799

79 XL500 Reg. $2,249 SALE $2,099

PLUS NEW 77 CT125 Trails $989

MULLINS MARINE Your Honda Headquarters 921 Yates St. D5245 382-1928 382-4515

BEAUTIFULLY REBUILT YAmaha 305, $350 or best offer. 250 Suzuki for parts. Light Honda for parts. 479-1843.

1978 YAMAHA SHAFT DRIVE, Electronic ignition, many extras, 384-8282.

1978 HONDA CB 400, TII, EXcellent condition, $1350 firm. 383-9570.

76 KAWASAKI 500, GOOD shape but, needs some work. $600. 474-1364 5-7pm.

1977 YAMAHA, DT175 ENDURO, excellent condition, $775 or best offer, 382-6332.

1975 YAMAHA GT80, GOOD condition, $350 or nearest offer. 477-9723

77 HONDA 750K, 5000 MILES, full touring package. Must sell. 479-1040.

1978 YAMAHA DT175, EXCELlent condition, $900 or best offer. 658-8836.

76 SUZUKI 100, STREET, LIKE new, 3700 miles, $425 with helmet, 386-1237.

1977 YAMAHA, 100 ENDURO, excellent condition. 1900 kilometers; $600. 656-5156

1976 TL250 WITH $400 Powroll, 336CC kit, good bike, lots of torque. $1000. Bob, 478-9609.

'73 YAMAHA 650. 5,400 MILES. Good condition. $900. 382-0823 after 5 pm.

1978 HONDA CB400 TWIN, EXcellent condition, extras, $1500 firm. 595-8271 after 5pm.

1976 HONDA XL100, EXCELlent condition, extras. 595-0554 after 6 pm.

YAMAHA 80 ENDURO, GOOD beginners bike, $175 or best offer. 479-3326.

1970 HONDA CB 450. GOOD CONdition. Must sell. 652-3558.

78 MOPED HONDA NC50 EXpress, brand new, helmet included, $350. 478-4217

1978 YAMAHA XS 650E. EXCELlent condition. $1800 or best offer. 386-6170 after 5 pm.

NEW MOTORCYCLE TRAILER, light, locking lid, swivel hitch, offers. 652-9357.

YAMAHA 125 ENDURO, $600. 100 Enduro, $400. 1291 Garkil, 477-3562.

SUZUKI GT250, 9500 MILES, many extras. Best offer over $500 by Monday. 479-9797.

1972 500 KAWASAKI, GOOD condition. New paint, low mileage. Offers. 383-9201

1973 TRIUMPH BONNEVILLE 650 cc, good condition, $950 or best offer. 386-8424, 382-2607

MUST SELL: SUZUKI 125 ENduro, rebuilt engine, $350 or best offer. 477-5595.

1976 HONDA 750 SS WITH FULL winlammer faring. $2500. 598-8357.

1973 450 HONDA. PLEASE CALL after 6, 478-0558.

'70 YAM, 360 RT, GOOD SHAPE, $485, 598-4970 after 6.

1974 SUZUKI 250, $600 478-1045, 478-4578

1968 OSSA DIRT BIKE, 250CC, $250, best offer. 923 Caledonia.

'77 YAMAHA TY 175 TRIALS, $750 or best offer. 388-7207.

1977 550-K HONDA. 8,500 MILES. $1500 or best offer. 384-4783

1979 CBX, 3600 KM, EXTRAS. Mint. $4100. 477-6760.

78 YAMAHA TRIALS 250. RIDen once, 385-4358.

1977 GS750 SUZUKI, 7500 MILES, $2000. Phone 748-8722.

TESCO FIBERGLASS MOTORcycle saddle bag, $100. 477-6107

73 YAMAHA ENDURO, EXCELlent condition. $450. 595-8313

1977 SUZUKI 185 ENDURO, needs forks. 385-8505.

77 TS185 SUZUKI ENDURO, best offer, phone 658-5975.

1976 YAMAHA, 175 ENDURO must be seen: $550. 595-5723

'76 650 YAMAHA. 9,000 MILES. Priced to sell. 384-3184, 383-8407.

1978 HONDA T2, 2300 KM, 2 HELmets, offers on $1600. 385-9427 after 4:3pm.

1968 HITACHI, BEST OFFER. 383-3454

1974 YAMAHA TY250, GOOD working order, $600. 652-4518.

77 MOTORCYCLES

USED BIKE SALE

LOOK AT THESE PRICES

ROAD

79 HONDA 750 F, extras	$3399
78½ HARLEY FXE	$4999
78 YAMAHA XS1100 loaded	$4699
78 GL1000	$3,399
*78 YAMAHA XS1100	$3399
78 CX500	$2,199
78 HONDA CB125	$ 699
78 HONDA NC50	$ 339
77 HONDA CB550K	$1699
*77 KAWASAKI KZ650	$1,999
77 KAWASAKI KZ400	$1,099
*77 SUZUKI GS400	$1,499
76 YAMAHA XS750 (loaded)	$2,499
*75 HONDA CB750	$1,899
75 HONDA CB360	$ 899
74 HONDA CB550	$1,399
70 YAMAHA 75 Scooter	$ 399

*DENOTES EXTRA EQUIP.

TRAIL

Due to the low sale prices on these machines no warranty is offered.

79 SUZUKI RM125	$ 999
78 YAMAHA IT175	$ 699
77 BULTACO 350 Alpina	$1,299
77 YAMAHA IT175	$ 799
77 YAMAHA YZ100	$ 599
75 YAMAHA DT175	$ 599
74 HONDA XL350	$ 799
74 HONDA TL125	$ 499
72 YAMAHA DT175	$ 399

"AS IS" ROAD BIKES

74 HONDA CB360	$ 599
73 KAWASAKI KZ500	$ 399
71 HONDA CB350	$ 399
70 HONDA SL350	$ 399

Plus many more used bikes not listed.

SEE US NOW AT MULLINS MARINE 921 Yates St. D-5245 382-1928 382-4515

YAMAHA BARGAINS

SAVE $$ NOW

78 YB 100	$ 729
78 TY 175	$1,199
78 SR 500	$1,899
79 GT 80	$ 699
79 MX 100	$ 839
79 DT 100	$ 899
79 YZ 100	$1,199
79 MX 175	$1,199
79 YZ 250	$1,899
79 XS 400F	$1,899
79 X 4002F	$1,649
79 XT 500	$2,099
79 XS 750	$3,199
79 XS 1100	$4,199

SEE US NOW AT MULLINS MARINE 921 Yates St. D5245 382-1928 382-4515

1979 HONDAS AT FANTASTIC SAVINGS!

See us last . . . Before you buy

VICTORIA HONDA

Harley-Davidson 2851 DOUGLAS 386-8364 DL5854

MOPEDS

18 Models to Test Ride CASH FOR USED MOPEDS Island Motor, 385-2515 602 Esquimalt D-1920A

PUBLIC AUCTION

Happy Valley Centre, Saturday Aug 18, 1 pm. Taking consignments now. 478-6293. See our ad under coming events.

1976 CB750-4 HONDA, LOW mileage, new black lacquer paint, crash bars, custom seat, high polished covers, must be seen. Offers on $2800. 474-1723, after 6, John.

73 YAMAHA TX500 WITH SADdle bags, clear glass fairing, 2 new leather jackets, 2 new helmets, must be seen to be appreciated, very good shape, $1500 or offers. After 6, 478-5755.

1979 HONDA CX500 DELUXE. Shaft drive, rack, quartz headlight, month old, low miles, warranty, $2800 or best offer. 388-7977 after 6.

1975 400 KAWASAKI, EXCELlent condition, includes new backrest, carrying rack and helmets, very low mileage. Asking $1400. 383-4252 after 6pm.

1977 HONDA XL350 1800 MILES, top condition, $1000 firm. 385-0957, 656-5051 weekends/evenings; 387-1481 Mr. Quarry weekdays.

1976 HONDA GL 1000. SADDLE bags, faring, one helmet, metric socket set, shop manual included. $3000. 388-5726 after 6 pm

1978 CAN-AM 250 MX-4, REbuilt engine, Ohlin shocks, other trick and spare parts. 748-2390 Duncan.

1975 HONDA GL1000, GOLDWing, 11,000 miles, excellent condition. Fully loaded, $2,800. Can be seen at 2845 Aldwynd Rd. Langford.

1978 HONDA CM185 TWIN STAR, blue, excellent condition. Low mileage. Asking $1150. Phone after 4 pm, 385-9691

'78 SUZUKI GS550, 12,000 MILES, 6-speed, 4-cylinder, backrest, engine guards, well-maintained, asking $1800. 381-6656.

FOR SALE, GOOD SHAPE, LOW mileage, 1978 PE250 Suzuki, $1400. 1977 DT100 Yamaha, $500. 656-6667, after 5.

73 HONDA 350, ELECTRIC start, disc brakes. New tires. Super. $450. 1009 Hampshire. 592-2901

MUST SELL, '77 KAWASAKI 1000, Krauser bag, BSA fairing, excellent condition. Asking $2800. 384-7435, between 5 and 7.

1972 HONDA 500-4, EXTENDED forks, dual Cibi lights, header, Z bars, Harley rear wheel, asking $1200. 656-4372 after 6.

1975 YAMAHA GT80, COMpletely rebuilt, very good condition, including helmet $400. 478-0629.

78 HONDA, CB 400 T1, EXCELlent condition, like new, 3200 miles, asking $1190. 595-5635 after 6pm.

CHOPPER

73 650cc Bonneville, show condition, many extras, must be seen. Call Mark 478-1473, 474-2860.

MOVING, MUST SELL, 1974 Yamaha, 175MX dirt bike, excellent condition, $525. Bike trailer, holds 3 bikes, $200. 598-5346.

HONDA 750, 1974. 9000 MILES. Must sell. $1600. Wayne 386-7377.

750 HONDA SUPER SPORT, offers. 595-4197.

77 MOTORCYCLES

1976 750CC YAMAHA DELUXE with windjammer, sacrifice at $1450. 478-9627.

1978 125 YAMAHA YZ, GOOD condition, $600. 1979 Honda Elsinore, like new. 652-2728.

1977 HONDA XL350, SINGLE cylinder, trail bike, only 5000 miles. $1000. 386-0956.

75 CAN AM TNT 175, GOOD CONdition with extras, $600 or best offer, 592-2078.

MUST SELL, 69 TRIUMPH 500. Running good. Offers. 743-4943.

HONDA GL1000 LTD, 76. EXcellent condition. Asking $3900. 383-0067

MOPED FOR SALE ONLY done 50 miles. $350. 595-6288.

78 BICYCLES

BICYCLE AUCTION

Tues. Aug. 21, 12 Noon

OVER 80 UNCLAIMED OTHER BICYCLES FROM THE OAK BAY POLICE AND OTHER CONSIGNERS TO BE SOLD BY AUCTION

386-3308

SPECIAL VIEWING TUESDAY MORNING 9AM TILL 12 NOON

LUNDS

21" TEN SPEED, WILDCAT Corsair, red, with rat trap, very good condition. $110. Phone 598-6410

FULL SIZE CCM GIRL BIKE, coaster brake, CCM mens 3 speed bike. Boys paper bike. 1136 Holly Park Road, Brentwood Bay.

PEUGEOT 10-SPEED, MANS 23", excellent condition, $95. Two mens 10-speeds, $75 each. 971 Sluggett Rd, Brentwood Bay.

BOYS 5-SPEED APOLLO BIKE, good condition, 21" frame, 24" wheel, $85 or offers. 479-3326.

LADY'S 20" APOLLO 5-SPEED, excellent condition, offers. 386-2905.

RALEIGH 3 SPEED MAN'S bike, in excellent condition. $75 or best offer. 479-2353 after 3 pm

BOY'S 3-SPEED, LIGHT AND fenders, excellent condition. $55. 478-9109.

WANTED: USED MUSTANG, up to $15. Call Curt 477-4472

BOY'S BIKE, GOOD CONDItion. $60. 598-5787

BOYS 19" PHILLIPS 5 SPEED, good condition, $45. 477-7087

MANS 10 SPEED, $150. LADIES 5 speed, $150. 384-3955.

SCHWINN STINGRAYS $55 each, 1 green, 1 gold. 477-8292.

MANS RED NISHIKI 10 SPEED, as new, $100 firm. 383-7818.

NISHIKI LADIES 10 SPEED, blue, as new, $100 firm. 383-7818.

MOPED FOR SALE. ONLY done 50 miles. $350. 595-6288.

80 BOATS and MARINE

STRATACRAFT FISHING RIGS

15' JUPITER
—50 hp Mercury
—1200 Road Runner
—rigged and ready
$5695

16' SATURN
—70 hp Mercury
—1550 Road Runner
—rigged and ready
$6725

18' GALAXY
—175 Mercury
—2200 Road Runner
—rigged and ready
$10,775

JUST ARRIVED TOYOSET Kerosene heaters $149.95

AT YOUR 1-STOP MARINE CENTRE

Mercury Marine

800 Cloverdale 385-1457

REDUCED PRICES

On Remaining

79 JOHNSON Outboards

79 ROADRUNNER Trailers

SEE US THIS WEEKEND

Also

Featuring New BAYLINER HOURSTON GLASSCRAFT CANAVENTURE MIRROCRAFT

JOHNSON OUTBOARD VOLVO—OMC STERN DRIVES—TRAILERS ACCESSORIES AT

GIBSON

Powercraft Centre Ltd. 2520 Govt. (near Bay) 382-8291

1974 4 HP SEAGULL, 2 HOURS running, very good running order, $450. 478-3260

14' SCOTT CANOE, WITH 2 horsepower Evinrude motor, all like new. $600. 652-5517 or 652-2704

15½' FIBERGLASS BOAT, 50 Merc, well-maintained, $1850. 656-6026, 658-8524.

26' HOURSTON COMMAND Bridge, white. Fast, safe, full instrumentation. $18,000. 592-4587.

8' METZLER INFLATABLE with transom and paddles, $500. 656-7149.

80 BOATS and MARINE

OVER 50 BOATS

NEW & USED POWER & SAIL IN STOCK

BRAND NEW CAMPIONS DOUBLE EAGLES SUNRUNNERS JOHNSON Outboards ROAD RUNNER Trailers

PACKAGE DEALS Our Specialty

See Us Before You Buy

bob whyte marine ltd.

SALES AND SERVICE Corner Harbour and Resthaven 656-7286, SIDNEY OPEN EVERY DAY 9 A.M. 'TIL 6 P.M.

SQUIRE & COOMBS

MARINE BROKERS 304 LAW CHAMBERS, BASTION SQ.

OCEAN GAMBLER — 38'x11' 3'x5' WC troller. Built 1970 $164,000

FRONTIER I — 40'6"x11'x6'6". Rebuilt 1979. Completely equipped. Valuation survey $165,000

MURRE II — 37'x9'6"x4'3". Rebuilt 1979. Delivery Sept. 15. Fully equipped $142,000

DALEHURST — 37' WC troller. Built 1963. New diesel under warranty. Ow

80 BOATS and MARINE

SANKSTERCRAFT FIBERGlass boat and trailer, 45 hp Chrysler motor, small Seagull motor, excellent condition, asking $2850. Evenings 478-7457, weekdays 385-3712.

1976 BAYLINER, 23 FOOT boat, 190 horsepower inboard/outboard, with many extras. Will consider smaller boat on trade. Telephone 339-3051.

28' C LICENSE, FIBERGLASS over plywood, built 1976, ex Gillnetter, 6 cylinder diesel, aluminum drum, mast and stabilizer, 2 Gurdiles, depth recorder, VHF and CB, 753-9936.

1975 17' GLEN-L SEA KNIGHT, 1975 85 HP Mercury motor, less than 100 hours, 1977 Roadrunner trailer, less than 500 miles. Asking $4750 or closest offer. 479-2023.

1974 19' GLASPLY HARDTOP cutty, 140 Merc cruiser, F.W.C. camper package, excellent condition, sounder, CB, dinghy, etc, 3500 lb Calkins electric winch. $11,300. 595-2871.

Commercial Fishermen

For a fair price and fast results sell your vessel through Ray Mason Island Marine 479-8822.

FOR QUICK SALE, 34' REbuilt combination, 3 year B licence, full electronics, new diesel motor, $36,000. Ready to go. 112-683-0025.

APOLLO 22 SEDAN 1976, VOLVO 200 FWC less than 200 hrs., 5 bth, galley, sep WC. On display at Victoria Boat Mart, 453 Head St. 383-3324.

1976 27' FIBREGLASS COMmand bridge cruiser, CB, fridge, stove with oven, dinghy, etc. Excellent condition. $19,500 or best offer. 479-6862.

1974 24½' BAYLINER, LOWrs, dinghy, tabs, swimgrid, 9.9 aux, GL sounder, compass, F.W.C. etc. $13,500. 723-2802, Port Alberni.

28' CRUISER, 350 CHEVY INboard, full equipped with stove, cooler, head and many extras. Newly painted. A steal at $5000 firm. 385-0688

24' EXPRESS CRUISER, 188 Mercruiser, stand-up head, water pressure, fully equipped, $14,500. Wanted in trade 17 to 20' boat and trailer. 479-8164.

SAPPHIRE 31 HULL & DECK AS IS WHERE IS $7950 F.S.T. inc. New model-phone 656-1157 8-4:30 pm. Mon.-Fri.

BELLBOY 2300 SEDAN, 188— Merc FWC, heater, sounder, trim—tabs, dual batteries, CB, tapedeck, Sportyak, moorage March '80. $15,500. 656-0255.

14' PETERBOROUGH, Fiberglassed, good trailer, new rebuilt 10 horsepower Johnson, windshield and controls, $840 or offers. 383-8155.

1975 SANGSTER 25' COMMAND bridge, 225 Mercruiser, heavy duty leg, fresh water cooled, compass and sounder, dinghy, $15,400. 477-1636.

TWO 14' FRONTIERSMAN Fiberglass canoes with aluminum bracket, rudder, keel, sail and paddles. Use seperately or as a catamaran. $500. 477-5229.

23' SANGSTER CHINOOK cabin cruiser: 1976 model, 188 hp., Mer/cruiser I/O., 306 hours, loaded and emmaculate. $12,900. 479-2750

21' REINELL: 165 OMC, Inboard/outboard, dual batteries, head, stainless steel anchor. Call Murray at Oak Bay Marine Sales and Service. 598-3393.

FIRST CLASS FISHING VESsels for sale. For information on any boat in the fleet, call Ray Mason Island Marine 479-8822.

17' GLASTRON, 115 HP MERcury, 6 hp Johnson, downrigger, full canvas top, trailer. $4200. 477-2641.

1964 MERCURY 20 HORSE, good running order, new prop, priced for quick sale, $200 complete with tank. 384-7961.

25' OWENS EXPRESS CRUISer, excellent condition, just off the ways, boathouse moorage optional. $11,500. Phone 477-3505.

22½' FIBERFORM IN EXCELlent condition, 188 Merc, CB, AM, depth sounder, dinghy, great fishing and family boat. 477-9679.

WISH TO TRADE 21' REINELL, mint, all options plus cash for your 24' or 26' with Command Bridge. 479-7292

BOATHOUSE, ACCOMMOdates 30' boat. Canoe Cove. 478-3940.

1975 25' BAYLINER SARATOGA. CB, compass, sounder, dinghy, dual batteries, low hours. $14,000. 479-4864 evenings.

1976, 26' CAMPION COMMAND Bridge, CP trim tabs, dinghy, 235 OMC motor, sounder, $22,500. 246-3834

18½' CABIN BOAT, GLASS-PLYwood. No leaks. 40 horsepower electric Johnson. $1150 firm. 478-8444 after 4 pm

27' EXPRESS CRUISER, Owens. Lapstrake hull, 10'6" beam. $14,500. Small trades considered. 382-2615 after 5

18' PLYWOOD BOAT AND trailer with '76 20 horsepower Johnson, excellent fishing boat, $950. Phone after 5, 474-2710.

COVERED SECURE BOAT storage available at Western Speedway from October 15th to April 15th. For info 385-4731.

1975 34' TOLLYCRAFT TRI cabin, twin OMC 250 hp gas engine, far too much equipment to list, $69,000, 652-4454 or 652-3838.

30' DIESEL DOUBLE ENDER, CB, stove, radar, sounder. Good shape. $8950. 656-6427. AT Dock G, Feddar Bay.

HEAVY DUTY TRAILER WITH 18' boat with cabin. Buy the trailer and I will give you the boat. Total price $250 firm. 382-1476.

14'4" GLASCRAFT ON 1977 1200 lb Roadrunner Trailer. New top. Good condition. No motor. $1200 OBO. Call after 5 pm, 478-8160.

14' DOUBLE EAGLE, NEW 70 HP Merc, E-Z load trailer, tach, AM/FM radio. Call after 5 pm, 656-6086.

GUARANTEED SALMON catcher. 20' wd cabin—cruiser, 65—HP Merc, trailer, extras. $4450 OBO. 743-9119.

16'6" TRIHULL, Inboard/outboard, Roadrunner trailer with brakes. $4500 or swap for travel trailer. 474-1850

27' NAVY BOAT, C LICENSE, 4 cylinder diesel, Faruna recorder, $8500, Iying Cowichan Bay. 743-2468.

14' BOAT WITH CONTROLS and canopy, trailer, 25 motor, well-maintained. $900 firm. 658-8464.

12' FIBERGLASS BOAT WITH windshield and steering wheel, $250. 20 hp Mercury motor, 1973, rebuilt $800. 592-6603.

1978 HOURSTON 18' HARDTOP, 170/280 Volvo FWC, galvanized trailer, power winch, $11,000. 652-3703.

WANTED: HYDROLIC LONG line drum for 25' boat. 112-539-2624 or write Box 67, Mayne Island, B.C.

BOAT LETTERING A SPEciality. Phone Ken Warner, 652-2007.

IMMEDIATE CASH PAID FOR Seine or A licence tonnage. 112-683-0025.

WANTED TO BUY, HERRING Roe licence, with or without equipment. Phone 658-1042.

CHRYSLER—SEAGULL Ken Prasing Equipment 934 Goldstream 478-9313

NEW 8' HYDROPLANE WOOD and fiberglass, $150 or best offer. After 6 385-4298.

CANOE-16' FIBERGLASS Frontiersman, extra reinforced, white. $250. 598-3157.

6'6" SNUB NOSE FIBERGLASS dinghy, good condition. $150. 383-1205.

1976 10 HORSEPOWER MERcury, good condition, no salt. $585. 477-8035.

80 BOATS and MARINE

NATIONAL

A selection from our many NATIONAL Listings.

SAIL

CAL 29 Volvo dsl.	$32,000
FISHER 30 Volvo Dsl.	$72,000
SPENCER 42	$78,000
ERICSON 27	$27,000
CATALINA 27 Volvo Dsl.	$24,950
CAL 2-29 Volvo Dsl.	$34,000
CROWN 28 Dsl. Inboard	$31,200
NORWESTER 21	$ 7,750
CRUISING 6m, very pretty	$10,000
CATALINA 22	$ 9,400

POWER

DAVIDSON CHUGGER	$15,000
ALBIN 25 Volvo Dsl.	$28,500
CHRISCRAFT 31	$24,000
36' TRAWLER YACHT	$67,000
43' TRAWLER YACHT	$135,000
CANOE COVE 41	$104,000
CUSTOM CRAFT 26	$18,000
BOSTON WHALER	$2,650
SANGSTER Chinook 23	$14,500
COASTER 23 DIESEL CRUISER	NOW AT DOCK

DIESEL DIESEL

We have 20 diesel engined power boats listed from $24,800 and 25'. NATIONAL BOAT SALES LTD. carry a large selection of new yachts. Western Canada agents for GRAND BANKS, FISHER, MOODY, ALBIN, SEIDELMANN, PACIFIC PILOT, VANCOUVER 27. Victoria agents for CATALINA, COASTER 23.

DICK CHUDLEY or LUKE KYNASTON

NATIONAL Boat Sales Ltd.

2060 White Birch Road Sidney, B.C. V8L 2R1 Tel. (604) 656-3966 AND ALSO AT False Creek, Vancouver

1973 21' REINELL EXPRESS Cruiser in excellent condition on 1978 4000 lb Roadrunner galvinized trailer with electric winch. $10,900. Will sell boat separately. Call after 5 pm, 478-8160.

11' 2-SEATER HYDRO—Plane, steering, speedometer and trailer. $200 firm. 382-0327.

14' BOAT, FIBERGLASS OVER plywood, in good and perfect condition. 1306 Hasting St., Saanich.

YANMAR MARINE DIESEL engine, complete, 10 hp, brand new with warranty. 656-1221 Les.

16' REINELL, 65 MERC, ROADrunner trailer, very clean unit, $4450 or best offer. 748-4219

6⅛ SALMON GILL NET, COMplete with float and lead lines, $1800 value, $800. 112-748-1160.

14'6 FIBERGLASS OVER PLYwood boat, plus trailer, $500. 658-8779.

WANTED: 1975 NAUTICAL ALmanacs for cash. Victoria Power Squadron. 592-6940.

21' STARCRAFT, 120 HP OMC, EZ loader trailer. Extras. $5500. 652-5826

1977 16' DOUBLE EAGLE. 50 HP Merc and 7.5 Merc. EZ Load trailer. Like new. $5700. 112-749-3787

14' ALUMINUM BOAT WITH 10 HP Johnson, $675 or best. 384-1443.

WANTED: BOATS FOR SALE We can sell your boat, any size, no commission. Phone 382-2113

"MALOLO" Classic 31' Chris Connie in top condition. 479-2710.

DINGHY HULL FOR SALE. 9½'. Miscellaneous boat fittings. 388-9816

DEEP SEAWORTHY 10' Fiberglass boat. Floatation in seats, $350. 479-5197.

MARINE REPAIRS Inboard gas diesel. Phone 656-0070 or after 5, 477-6288.

FULLY EQUIPPED CANOES for rent. Phone 656-2107.

1979 ANCHOVY BAIT FOR sale. 656-3851

WANTED C LICENSE FOR 17' boat. Phone: 642-4467.

FIBERGLASSED 8' HYDROplane, best offer. Phone 386-1169.

9 TON, 4 TON, 1½ TON A Licence. 112-682-3816.

WANTED TO BUY 10' CARTOP boat. 477-6388 after 5pm.

1976 15' VANGARD WITH 90 HP. Asking $3000. 656-5903.

12' SPORTSPAL CANOE. LIKE new. 592-9157 after 4.

26' SPENCER FWC INBOARD. 477-4815

81 SAILBOATS

Gypsy Yacht Sales

37' STEEL KETCH, aft-cabin, centre cockpit. Fully equipped for liveaboard or offshore use. Volvo diesel, full electronics, large workable galley with fridge, pressure water, etc. Diesel furnace, windlass, hydraulic steering, etc. Excellent condition. $63,500

28' VENUS KETCH, Archer type. 1976. Strip planked cedar on oak, Albin diesel, windlass, roller furling, 8 sails, little use. $27,500

23' PACESHIP, 1974. Best available. Five sails including spinnaker, knotmeter and sounder, sleeps 4, much more gear to list. $12,900

25' TROJAN, 1971. Very low hrs. Glass hull, trim tabs, 110 power, completely refinished last year. Very reasonable at only $17,900

25' APOLLO, 1976. 235 OMC, sounder, radio, dinghy, etc. Will trade. $16,500

ALSO AVAILABLE:
34' GARDEN MOTORSAILER $59,500
28' Tanzer 8.5. NEW $32,900
23' CUB $6,300

2270 Harbour Rd. Sidney 656-5591

ZODIAC INFLATABLE BOATS

Large display at Mayfair Mall

1978 CATALINA 27 DELUXE with a 1978 9.9 electric Johnson Sailmaster motor and 2 OMC tanks. This boat is complete and ready to cruise with many extras Barient winches, 2-#21 chrome 2-speed, 3-#10 c's, Schaefer lib furling, 55 channel VHF, sounder, spray dodger, split back stay, double life lines, coloured desks, main #150, #100 sails, extra layer of matt and roving in the hull-installed at factory, all safety equipment. Like new. 478-3414.

81 SAILBOATS

LINE 7
FOUL WEATHER GEAR
New Shipment in Stock
In Yellow and White

SAILTREND
1157 Newport
592-2711

THE LAST 79 TANZER 26 IN stock. 1980's arriving soon at a substantial increase. Deluxe model, main and jib sails, lifelines and pulpits, large cabin w/5 berths, dinette, private head and vanity. Large galley. 9.9 Johnson elec. Launched and commissioned with sea trials. SAILAWAY $19,500. Bob Whyte Marine, 656-7286.

BOSUNS LOCKER
We are agents for
LEITCH & MCBRIDE SAILS
580 Johnson Street 386-1308
Open Monday Through Saturday

CRUISING CAL 28, SPECIAL diesel inboard version. Yanmar power, many sails, and spinnaker, completely refurbished and ready for new owner, just $20,950 firm. On display at Victoria Boat Mart, 453 Head St., 383-3324.

THUNDERBIRD, PROFESsionally built by Petersen and maintained in top condition. Many sails including 2 spinnakers, complete winter cover, OB power, will sell fast at $6,900. On display at Victoria Boat Mart, 453 Head St., 383-3324.

TANZER SAILBOATS
1979 Models on Display At
BOB WHYTE MARINE
Corner Harbour and Resthaven
Sidney 656-7286

O'DAY 27; BLUE HULL, OMC sail drive engine, folding prop, knot meter, 4 head sails, Spinnaker gear, teak interior. Will consider smaller sailboat as trade-in $24,000. 112-248-3973.

TANZER 26, 1978 MODEL, Excellent condition, 4 sails, 9.9 Hp Johnson, dinghy, CB radio, am/fm cassette stereo, moorage at Oak Bay, other extras. 385-9336 after 5:30 pm.

VICTORIA HONDA
OUTBOARDS for the sailor
7½ hp and 9.9 hp in stock
2851 Douglas 386-8364

SEA CHEST
MARINE SUPPLIES
656-6621
9732 1ST., SIDNEY

HILL SAILS
10134 McDonald Park Rd
Sidney B.C.
656-4033

ERICSON YACHTS
Anglers' Anchorage Marina
933 Marchant, Brentwood Bay
652-3531

COLUMBIA 23, MAIN AND JIB sails, lifelines, roomy cabin w/4 berths, galley, head, Seagull outboard. Exceptionally clean, $10,500. Bob Whyte Marine, 656-7286.

FOR SALE OR TRADE 26' REmodelled clipper sloop, fibreglass hull, 4 yrs. old, complete for cruising, $12,000 or trade up for larger size sailboat. 383-7719.

TANZER 22, AS NEW, MAIN and jib, 4 berths, dinette, galley, private head, 6-h.p. Johnson, commissioned, test sail, $10,900. Bob Whyte Marine, 656-7286.

TANCOOK 37' WOODEN SAILboat, $4500 or best offer. View Wharf #3, Fishersman Wharf, Sidney. Apply houseboat on same wharf.

CASCADE 29, DIESEL POWER, two sets of sails, propane stove and oven, 9' Avon dinghy, Autohelm, 7 months free moorage, $23,500. 383-5547.

PACESHIP PY23
Well maintained in sail away condition. $10,900. Evenings 383-5118.

WINDROSE 18, MAIN AND JIB, cabin w/4 berths, 6 hp Johnson, custom trailer. $7450. Bob Whyte Marine, 656-7286.

FOR CHARTER, CATALINA 27sailboat. Sailing experience required. Competitive rates. 477-8875 after 5pm

16' FIREBALL MAIN JIB SPINnaker trapeze, refinished, excellent condition, $1350 or best offer, 477-7087.

COLUMBIA 26, WITH 9.9 ELECtric start Johnson. Sleeps five. Priced at $11,800. Phone 758-3644, Nanaimo, after 6 p.m.

22' BLANSHARD SLOOP. MAIN, jib, genoa, spinnaker, dinghy, Seagull outboard. $5000 or best offer. 383-3273

C&C 30, LIKE NEW, FULL race and cruise equipped, custom interior, asking $39,000. Call 658-8936 after 6pm.

WANTED TO CHARTER 30' sailboat, August 25, 26, 27 by Skipper with 18 years experience. Salt Spring Island 653-4405.

26' THUNDERBIRD, NEAR new Johnson 9.9 OB, 2 suits of sails, measured, excellent condition, offers on $6500. 592-0026.

37' FERROCEMENT SAILBOAT hull, mast and plans included. $8500. 112-629-3271.

19' LIGHTNING CLASS SLOOP. Safe, fast, family day sailor, racer. 598-1495.

19' LIGHTNING CLASS SLOOP, safe, fast, family daysailer, $1800 or nearest offer; child's tricycle. 598-1495.

18' DOUBLE-ENDED SAILboat, partially completed, will sell for material's cost. 477-4032.

29' COLUMBIA, GOOD CONDItion, for quick sale, $19,500. 592-0556.

27 FOOT AUX-MV 1935 KETCH Bristol Condition. $15,000. Nanaimo, 753-0584.

MOVING, 33' SPACE TO SUBlet, Cedar Grove Marina, Sidney. 478-2049.

NEW TILLICUM 29, DEISEL powered, $28,000. 656-3421, 656-4356

HOBIE 16 AND TRAILER. ONE year old. $3500. 598-5451.

14' PELICAN-TYPE BOAT. Great shape, offers. 477-4967

83 AIRCRAFT

SESSNA 180 FLOAT PLANE, with aluminum hanger, excellent condition, low time, July 10 C of A. Package, $30,000. Inquire 652-3428.

92 SPORTING GOODS

RIMPAC DIVERS Ltd.

Next scuba diving classes start Aug. 27. There will be a one week course from 9 a.m.-6 p.m. Mon. to Fri. and the usual evening 5-week course. Enroll early on this very popular course taught by "THE PROFESSIONALS"; 9818 Fifth St., Sidney, 656-6313.

FRANK WHITE'S SCUBA SHOP
832 Fisgard 385-4713

Leaders in Diving Instruction
Fun with safety
Next course starts Sept. 17

S AND W 38 SPECIAL 6" PROfessional target pistol, excellent and 100% accurate, $150. Near new Remington 12 gauge pump $125. 308 Remington semi automatic, Redfield 4X- pivot mounts, $250. Bob, 478-9609.

SPRINGBOK 17' ALUMINUM canoe, $450. Hardy Silex steelhead reel, $60. Hardy 10' Mooching Rod, $70. Call Jim after 5:30, 386-7159.

TWO RODS, TWO REELS, FISHing tackle, nets. 212-848 Esquimalt Road

92 SPORTING GOODS

SPECIALTY GUNS INT. KNIVES LTD.

USED GUNS

Czech BRNO's 243 cal and 30:06 Bolt Actions, as new; Remington BDL Delux 243 cal plus scope; Remington BDL Delux 30:06 plus 3X9 cope left hand; Whitworth 7x57 cal; B.S.A. 270 Bolt Action as new; Savage 22/250 takedown; Remington 600 Bolt Action 222 cal. plus 4x scope; Custom Mauser 358 Win. Cal w/Birdseye Stock; Remington 788 Bolt Action 308 cal. plus scope; left hand; Voere 308 cal. w/peep sight, as new; Winchester Mod. 94 30:30 carbine pre 1964; Winchester 1892 44:40; Winchester 1873 44:40; Marlin 336 lever 35 Rem. cal.; Ruger 77 bolt 25:06 cal. plus 3x9 Weatherby scope; 30 M1 Carbine non-restricted; Savage 110C 30:06 w/scope; Savage pump 30:30 cal; Remington pump 44:40 cal.; Remington auto. 30:06; Savage 30:30/20Ga. O and U; Parker Hale 30:06; Mann. Carbine 9.3x62; Browning Bolt 22/250 cal.; Weatherby Mk. 5 257 Weath Mag German; Browning 12Ga. 5 shot auto; Remington 12Ga. Mod. 1100 auto. 3" Mag; Winchester Mod. 101 O and U 12Ga.; Stoeger 12Ga. Single Barrel Trap; Franchi 12Ga. auto; Scottish Dbl. 12Ga.; Hungarian 12Ga. Dbl; Winchester Mod. 12 12Ga. Pump Mint.; Beretta O and U 12Ga highly engraved; Miroko O and U 12Ga. trap; Spanish 410 Dbl.; H & R single barrel 10Ga.; Spanish 10Ga. Dbl.

Special — Perfect Island Gun. Savage 357/20Ga. Over and Under, new.
Vancouver Island's largest inventory of new and used guns.

576 Yates St. 383-2422

Robinsons

50th Anniversary
Check Our Prices
Reloading Supplies
10% OFF
Black Powder $4.95

RIFLES — Sako 243 3x9 $499. Rem Mohawk 6mm 4x $239. Rem. 25/06 3x9 $399. Park/Hale 30/06 3X9 cope left hand; Whitworth 7x57 cal; B.S.A. 270 Bolt Action as new; Savage 22/250 takedown; Remington 600 Bolt Action 222 cal. plus 4x scope; Custom Mauser 358 Win. Cal w/Birdseye Stock; Remington 788 Bolt Action 308 cal. plus scope; left hand; Voere 308 cal. w/peep sight, as new; Winchester Mod. 94 30:30 carbine pre 1964; Winchester 1892 44:40; Winchester 1873 44:40; Marlin 336 lever 35 Rem. cal.; Ruger 77 bolt 25:06 cal. plus 3x9 Weatherby scope; 30 M1 Carbine non-restricted; Savage 110C 30:06 w/scope; Savage pump 30:30 cal; Remington pump 44:40 cal.; Remington auto. 30:06; Savage 30:30/20Ga. O and U; Parker Hale 30:06; Mann. Carbine 9.3x62; Browning Bolt 22/250 cal.; Weatherby Mk. 5 257 Weath Mag German; Browning 12Ga. 5 shot auto; Remington 12Ga. Mod. 1100 auto. 3" Mag; Winchester Mod. 101 O and U 12Ga.; Stoeger 12Ga. Single Barrel Trap; Franchi 12Ga. auto; Scottish Dbl. 12Ga.; Hungarian 12Ga. Dbl; Winchester Mod. 12 12Ga. Pump Mint.; Beretta O and U 12Ga highly engraved; Miroko O and U 12Ga. trap; Spanish 410 Dbl.; H & R single barrel 10Ga.; Spanish 10Ga. Dbl. $2 shells $1.50 ea. Reloading supplies 10% off. Black Powder $4.95. Open Fridays 'til 9 p.m. EASY CREDIT terms available

Gregg Furniture

"The quality furniture store — where you can see how it's made" 2300 DOUGLAS 388-7365

WELCOME!

Tillicum Furniture invites all their old friends and customers to visit their new store at 1633 Hillside at Scott

PLAY-MOR RECREATIONS LTD.

Billiard Tables, Shuffleboards
Cues and Accessories
!Special-Foosball-Special!
Games Room Lights
517 KELVIN 384-3332

COMPLETE WET SUIT, LADYS approximate size 10. Best offer, 652-5842.

COMPLETE SET SCUBA GEAR, US divers, 656-6763, 386-2411 Tom.

SCUBA PRO 325 FOOT DEPTH gauge, with 3 piece console. $70. 477-0281 or 595-2597

VERY ACCURATE ITHACA .308 deluxe rifle, nearly new, $365. 721-3008.

COLLECTORS PREMIER English fly fishing magazine. Brand volumes, 1968-76, $50. 383-1575.

WANTED DOME TENT AND bar bell set. 656-5157.

DRY SUIT FOR SALE, $375. 478-1952.

93 CAMERAS, SUPPLIES and PHOTO FINISHING

bill's photo supply

DOWNTOWN at
1672 Douglas
383-7443
LANGFORD at
800 Goldstream
478-2712
2047 Oak Bay Ave.
592-3122

THIS WEEK
Featuring
Ilford stock now up to par.

city photo
1227 Gov't.
385-5633

We buy good used cameras and photographic equipment.

PENTAX 35MM OUTFITS, SV body, 55mm/1.8, meter, 35mm/2.0, 150mm/4.0, closeup lens, cases, extras. $400.00. SL body, 50mm/4.0 macro, tubes, copier, $250.00. K2 case, 55/f1.8K, new. Equipment newly reconditioned. 384-0034.

TWO KONICA 35'S WITH 50/1.7 and cases. Two X—Tele, 28/2.8, one 35/3.2, 200/4, enlarger for 35 and 2¼x3¼, 35/120 developing tank. $1200 for lot or separately. 112-754-5367.

SACRIFICE 35MM MINOLTA Himatic 7S camera, Omega B-600 enlarger (never used), dark room accessories and film. First $300 takes everything. 385-2408.

HASSELBLAD: 500MM TELETessar with HZ filter and gunstock, $1,800; 40MM Distagon with HZ filter, $1,400. 383-5735.

PHOTO STUDIO LIQUIDATING. Hasselblad, Strobasol, Bowens, plus darkroom equipment and more. 388-7485.

CANON 312XLS, SOUND MOVIE camera, hardly used, excellent condition, accessories. Asking $300. 479-6078.

OLYMPUS OWNERS!
Soligor 75-260 F4.5 tele zoom, $250. Vivitar 28 F2.8 wide, $150. Randy, 598-4075.

NIKONAS II AMPHIBIOUS camera, excellent condition, offers. 595-0179.

WANTED: CAMERA WITH large negative format, 2¼ X 2¼ or 220. Phone 656-3513.

MINOLTA 110 ZOOM SLR CAMera, three months old, excellent condition, $250. 595-1751.

CANNON LENSES, 135 2.5, $195; 135 3.5, $135. Phone 595-1673 after 6 pm.

VOIGTLANDER 35 M CAMERA, new condition. Only $35. 479-7042

WANTED MIRANDA 135 MM accessories. 658-8177.

96 RANGES, STOVES and FURNACES

ONE YEAR OLD ENTERPRISE oil space heater, complete with thermostatically controlled fan, 6' smoke pipe, $260. 250 gallon oil tank, $85. 20' copper line and oil tank filter, $25. 642-5897.

MOVING, MUST SELL 3 YEAR old Westinghouse stove, white, with digital clock and self cleaning oven. Perfect condition. $400. 477-7620 after 10 am.

GE CONTINUOUS-CLEAN range, three years old, avocado, sparkling new condition. 478-9730.

CYCLOS OIL STOVE WITH ACcessories, $150. Moffat electric range 24", $100. Both in good condition. 598-2427.

30" ADMIRAL RANGE, CONtinuous clean, white, like new, $325. 479-6072.

110 GAL FURNACE OIL TANK, $75. Oil space heater and tank, $50. Bob, 478-9609.

FAWCETT OIL RANGE, STAND and drum, ½ tank of oil, $150 or nearest offer. 592-4865.

96 RANGES, STOVES and FURNACES

GIBSON 30" ELECTRIC range, 5-years old, like new condition. 477-4989.

30" ELECTRIC STOVE, $150 OR best offer, 386-1817

97 FURNITURE

TRADE-IN TIME
MATTRESSES

$25 on your old mattress
$25 on your box spring
WHEN YOU PURCHASE A NEW
Spring filled
MATTRESS or BOX SPRING

3'3" size, each piece	$169
Regular size, each piece	$189
Queen size, each piece	$219
King size, each piece	$289

Latex Rubber

The mattress that gives even support to all parts of the body, truly the most comfortable mattress of all.

MATTRESS or BOX SPRING

3'3" size, each piece	$199
Regular size, each piece	$249
Queen size, each piece	$289
King size mattress	$399

MATTRESS TOPPER PADS
ENJOY the luxurious comfort

Thick	Size	Rubber	Foam
1 in.	39x75	$27.25	$ 8.55
2 in.	39x75	$52.75	$17.25
1 in.	54x75	$37.75	$11.85
2 in.	54x75	$72.90	$23.65
1 in.	5x0	$44.65	$14.00
2 in.	5x0	$86.50	$28.00
1 in.	King	$58.50	$17.75
2 in.	King	$112.35	$36.40

IMMEDIATE DELIVERY
Open Fridays 'til 9 p.m.
EASY CREDIT terms available

Gregg Furniture

"The quality furniture store — where you can see how it's made" 2300 DOUGLAS 388-7365

WELCOME!

Tillicum Furniture invites all their old friends and customers to visit their new store at 1633 Hillside at Scott

LARGE MAGNIFICENT VICtorian red mahogany sideboard with liquor cabinet and large bevelled mirror, very impressive, $550. Gorgeous dark mahogany china cabinet, a real showpiece, has royal blue velvet inside and glass display shelves, even has Chippendale ball and claw feet, $250. 4 highback Canadiana oak chairs only $275 set. Fancy antique windup gramaphone, $250. 652-4740.

STURDY EXTREMELY WELL made gold corduroy couch and chair. Top flight condition $795. Attractive teak wood dining room table and 4 chairs with leaf $895. Beautiful teakwood end table $99.50. Square coffee table with glass top, $169.50. 2 beautiful tiffany style lamps, $139.50 and $79.50. Top quality leather chair and ottoman, danish made, $375. 658-8298.

SQUARE OAK TABLE, $275; several small tables, oak, maple, walnut, $45-$160; plant stand, $80; 5 drawer mahogany dresser, $300; all pieces refinished. Harris & Higgins Traditional Furnishings, Whipple Tree Junction, on Highway 1, 3 miles south of Duncan.

LARGE VICTORIAN OAK table and 6 chairs, table has 5 carved legs and 3 leaves, beautiful condition, only $875. Carved Art Nuveau bookcase with leaded glass doors, $200. Very functional oak drop front desk with 3 storage drawers, nice styling with ball and claw feet, $250. 652-4740.

ESTATE SALE OF FURNIture: bookcases, disply cabinets, antique sofa, bench, linen press, spinning wheel, dressers, chairs, tables, sideboard, treddle sewing machine, davino, wardrobe, shelves, range, refrigerators, washers, other items. Friday, Saturday, 1275 Roslyn.

RARE SOLID RED MAPLE Vilas dining suite, large table, buffet with open hutch, separate buffet and hutch, 4 chairs. French Provincial chesterfield and chair, gold brocade. All in excellent condition. Also other misc. items. 383-8942 or 383-2596.

FULL LENGTH MIRROR 36x72x¼" thick, $100; kitchen table with 2 leaves and 6 chairs, $79; chesterfield and chair excellent condition, $349; roll away bed, excellent condition, $100; and other household items and appliances. 479-3370.

LIKE NEW
Dining room set (8 chairs). Used only 6 times. Day 595-3341- eve. 479-3331

OLD ENGLISH SOLID OAK draw-leaf table, Jacobean twist legs, four high-back matching chairs, hand-stripped, natural finish, $550; maple country kitchen table, 24x42, 4 press-back chairs, $250. 479-5726.

FURNITURE SALE SAT
Selling houseful of furniture. Great buys on almost new furniture. We are moving and must sell!! Saturday morning 10 - noon. 2869 Richmond (Near Oak Bay)

PUBLIC AUCTION
Happy Valley Centre, Saturday Aug 18, 1 pm. Taking consignments now. 478-6293. See our ad under coming events.

MOVING, MUST SELL IMMEDIately, good almost new furniture, plants, knick knacks, Filter Queen vacuum cleaner and other household items! 385-8658 daytimes only.

MOVING MUST SELL, SOFA and matching chair, chairbed, table and chairs, queen size bed, one month old. 385-9190 Tuesday-Saturday after 6, anytime Sunday or Monday.

FIRE SCREEN, FRENCH PROvincial coffee end tables, love seat, Sklar queen sized bed, sofa, Danish walnut dining table, chairs, beds, curtains, bone china cups and saucers. 479-9920.

READY TO ASSEMBLE RUSTIC wood furniture, unique gifts. We also want, on consignment, handcrafted furniture and accessories. Monastery Furniture, 942 Fort Street, 383-2431.

OUR ENTIRE STOCK OF CHESterfields to be sold at huge savings — French provincials — Colonials — Traditionals — modern styles, etc. Echo Furniture, 704 View, 384-2214.

BENTWOOD ROCKERS JUST arrived. Limited supply at the low price of only $107.95. Universal Trading Centre, 584 Johnson, 383-9512

TEAK WALL UNIT, CHESTERfield suite, teak table and 4 chairs, bedroom suite, lamps. All new. Best offers. 388-9824 evenings and weekend

OAK BAY GARAGE SALE, BED, sofa and chair, desk, dresser, etc. Moving must sell, Sat. August 18th. 11am.-5pm. 1859 Monteith St. No early birds.

ETAGERE, CHROME AND glass, 5 shelves with matching nest of 3 tables, good condition, $325. 383-3969.

DINING ROOM TABLE AND chairs; hideabed. Reasonable. Evenings phone 478-8923, days phone 474-1992.

TEAK DINETTE SUITE, BUFfet, 6-chairs, $250. Sofa and chair, $175. Coffee and end table, $75. 478-9640.

97 FURNITURE

OLDER CHESTERFIELD suite, kitchen suite, bedroom suite, 22" console colour TV, phone 383-0896 ask for Tom

COLONIAL FURNITURE, 3-piece chesterfield suite, desk, small tables, and lamps. 477-6571

LARGE HIDE-A-BED, SCANdinavian design, perfect condition. Best offer. 382-9012; Sunday 595-3154.

MOVING MUST SELL COMplete furnishings for 2 bedroom house or apt. as new, $975. 595-5534 before noon or after 4 pm.

OLD OAK, 6 DINING CHAIRS, leather seats, $50 each. 6' oak buffet, solid brass handles, $450. 598-1351.

CUSTOM BEDS, CAPTAINS, $120, mates, $115, mates bunks, $150, 479-7400

CHESTERFIELD AND CHAIR upholstered in Sanderson blue floral print, $250. 592-6775.

RATTAN LOVESEAT AND COFfee table, 1-year old. $100 for both. 385-6295.

KROEHLER BROWN TWEED couch, excellent condition, $80. 383-5574.

WALNUT DINING ROOM SUITE includes table, 4 chairs and buffet, excellent condition. 478-5167.

TEAK DINING ROOM TABLE, buffet and 6 chairs. 479-6881 after 5.

COCKTAIL TABLE SET. $240. Buffet. $80. Both near new. 382-4809 between 5-7 pm

WALNUT DINING ROOM suite. Buffet, table with 2 leaves, 4 chairs. $500. 721-3064.

3 ROOM GROUPING WITH stereo, complete, and extras, used 3 months. $1500. 474-1604.

TWO 4-DRAWER CHESTS, good condition, $40 and $50. 382-4516, evenings after 5.

BRAND NEW FOR HALF price, Box spring mattress style waterbed. 388-4190.

FOUR PLACE SETTEE AND chair, blue and gold. $300. 477-4227 after 5 weekdays

HANDMADE WOODEN 40" water bed frame, $90 or offers. 386-2905.

CHESTERFIELD BED, GOLD color, new mattress, very good condition, $90. 386-6532.

LARGE GLASS TOP DINING room set, new condition, $250. 385-8334.

CONTEMPORARY FOUR cushion chesterfield suite. $185. 477-5134 after 6.

1 YEAR OLD CHESTERFIELD and chair, $175. 595-4668.

TWO TWIN MATTRESSES AND one box spring, $75. 477-4032.

USED COUCH AND CHAIR, $75. 477-8824

NEAR NEW QUEENSIZE BED with steel bedframe, 384-3698.

CEDAR CAPTAINS BED, DOUble, 2 drawers, $100. 658-5019

98 TV. STEREO, RADIO SALES and SERVICE

Open 'til 9 Nightly!
385-5555
Independent Buyers
Discount Service Ltd.
939C Esquimalt Rd.
Stereos
Color TV'S

ENTERTAINMENT SYSTEMS TO FIT ANY AND ALL ENVIRONMENTS!
—Buy the best and reduce costly service calls!
Yes, we take trades!
No down payment! (OAC)
Free delivery!
Free parking!
In Store Bank Financing!
(FULL SERVICE WARRANTY)
—5 yrs. parts and labour on most new sound equipment
—Loaner supplied during service
—Full credit on upgrading 1st yr.

TECHNICS
Best-Buy Sound System
Receiver, Speakers, Turntable W/Magnetic Cartridge, $649
Technics SL 220 Turntable Semi-auto-Special $179

AR Speakers
AR 18 Speakers each $99

Used Stereo Equipment
Priced To Clear
Marantz 3200 pre amp, 112 tuner, 140 power amp, 75 wts - pc...$599
Technics 25 watt rec (as new)...$279
Yamaha cassette deck TC 800 GL...$249
Pioneer Speakers CRS 300...pr $149
Lissen Speakers 212 S...pr $150
Technics 48 wt PC Receiver $389
ProLinear Stage 4...pr $99
Zenith speakers...pr $49

Terms available OAC

Car Stereo
Jensen, Pioneer
Panasonic

Panasonic CX7100 Auto-Rev Deck, Special $159
★ New from Panasonic tape deck with equalizer, bi-amp, sep. power amps.

Panasonic
Color TV's from $499
20" Color Special $619
No money down. Low monthly payments! (OAC).
Open 10 til 9 Daily
10 til 6 Satur

100 MISCELLANEOUS FOR SALE

GOOD USED

modern rosewood finish coffee table $69
solid hardwood round tier tables (2) $159
matching step table $99
Simmons brown hide-a-bed $249
swivel pedestal chair $49
single pedestal desk, 4 drawer $99
many new assorted Vilas hutches reduced 50%, priced from $99
2 pce. chesterfield suites from $199
5 pce. bronzetone dinette $89
assorted pictures from $19
Sanyo demo turntable $59
naugahyde recliner $139

STANDARD FURNITURE
Bargain Basement
FREE DELIVERY
Browsers welcome
New items arriving daily
Trade-ins accepted
credit terms available
737 Yates
382-5111

GREAT AUGUST Home Furnishing SUMMER SALE Continues!

Deluxe pine, boston rockers, $118.88; 4-pce. living room group: sofa, swivel chair, regular chair and ottoman, $798; 5-pce. pine dining room suite: buffet, hutch, treasle table, 4 side and one arm chair, $1599; 3-pce. wall units from $548; 5-pce. dinette suite, $199; Colonial sofa and swivel chair, $588; solid oak 4-pce. bedroom suite, $995; Kroehler pine 6-pce. bedroom suite, $1399.95; deluxe queen size Restonic mattress and box units, $339.95; mates bed with mattress, $199.88; 39" twin size mattress and box set $108.88; velvet headboards 39"-$29.95, queen size - $59.95; double pedestal desks, $109.95; etc., etc.
also
Special offer on Speed Queen washer and dryer pair — Save $220. Was $988, Special $768 pr. May be purchased separately at slightly higher prices. White or almond. Note: this offer good till Mon., August 27 or while quantities last (whichever comes first.)
SALE HOURS
Sundays
11 a.m. to 5 p.m.
Monday-Saturday
10 a.m. to 6 p.m.
COLWOOD-LANGFORD Furnitureland
1610 Island Hwy.
(Farmers Market)
Tel. 478-1921

PUBLIC AUCTION
SAT., AUG. 18
1 P.M.
CARS
69 Morgan 4+4 Roadster; 68 Dodge Polara; 71 Fiat 2-dr sdn; 76 Plymouth Fury; 68 Z28 Camaro; 67 Camaro SS; 72 MGB plus more.
TRUCKS
68 Chev ¾ ton 4x4; 73 Ford ¾ ton plus more.
MOTORCYCLES
78 Kawasaki KZ 650 Touring Special; 74 Yamaha TY 250 Trials; 68 Triumph 650 Bonneville custom chopper plus more.
TRAILERS AND CAMPERS
35' 63 International camper bus 1977, 32' Airstream Excella 500 plus 77 Town and Country wagon (1 unit); long box camper for import truck.
BOATS
15½' clinker with trailer plus more.
MISCELLANEOUS
Pool table; 2 single beds, 3 pc. living room suite; 5 HP lawnmower; fishing gear; discontinued first line latex, enamel interior and exterior tinted paint, 33 gallons, 75 quarts. Plus many more odds and ends.
HAPPY VALLEY AUCTION CENTRE
3504 HAPPY VALLEY RD.,
478-6293

Mais Furniture & Appliances
Clearance Corner Specials
New teak 5 drawer chest, reg. $231 now $199; china cabinets, reg. $179 now $139.
Used Bargains
Buffet $129, Viking side x side fridge/freezer with ice maker, $595; Viking portable dishwasher, $178; Speed Queen washer and dryer, $298; 24" Moffat range $228, fridge $40.
1821 COOK
385-2435

Wosk's
TRADE-INS
26" color console TVs from $69
Contemporary sofa and chair $99
Braemore crushed velvet chesterfield suite, near new was $799 $499
6 pce. sectional $199
Selection of good used fridges
1810 STORE ST.
NEXT TO CAPITAL IRON
385-8781

1 REEL TYPE LAWNMOWER, gas, $50. 7 tube thermo-grate, like new, $50. 478-6452.

SANYO COKE MACHINE, near new needs air circulating fan, $150. 478-9609.

ST. MARGARET'S BLAZERS, sizes 4, 5. Double bed, $40. 592-7049.

ANTIQUES, COLLECTIBLES, used modern furniture, large and small appliances. Reconditioned bicycles, lawn mowers, tools, tires, baby items, numerous miscellaneous items. Bill's Bargain Barn, Craigflower and Tillicum. 384-5235. Tuesday-Sunday. We Buy, Sell, Trade and Deliver.

MOVING ONLY 3 DAYS LEFT
French provincial, couch, chair and matching coffee table, $300. Also beautiful cherrywood finish dining table and chairs, $375. Pantry $35. Chest of drawers, $40. Also firescreen, houseplants, office chairs. Lady Kenmore washer and dryer, $350 firm. 598-4342.

WOOD STOVE, FISHER "Grandpa", used very little, $600; unique Vanguard fridge, wood-grain arborite finish, stainless steel-lined, six separately controlled compartments, large across-the-bottom freezer, must be seen, $400. 478-5466.

POOL FILTER, $55. SINGLE bed with frame and rollers, $25. Air cooler, $12. Display aquarium with lights and heaters, $85. Lawn sweeper, $38. Old radio, $40. Single cyclinder air compressor and hose, $295. 3x4 aluminum window, $12. 383-8281.

LARGE WELL BUILT DOG house, approximately 40x44x30 high, $45. Table lamp, $5. RCA stereo combination, am/fm, light mahogany cabinet, $30. Assorted books, some French, National Geographics. 388-9393, 1079 Lodge Avenue.

HOMELITE
CHAINSAWS
SALES—PARTS—SERVICE
RENTALS
GIBSON POWERCRAFT
2520 Government 382-8291

STORM WINDOWS — INQUIRE now about plexiglass as a storm window. Light weight, a better insulator than glass. Install now while the weather is mild. THE PLASTIC SHOP, 2105 Douglas St. 386-1477.

USED APPLIANCES, fridges, stoves, washers, dryers, Hoovers, wringer washers, deep freezes, 30 day warrenty. Bill's Bargain Barn, Craigflower and Tillicum. 384-5235 Tuesday-Sunday

BAKERY EQUIPMENT
Retarder, 140 quart Hobart mixer, 160 loaf electric oven, donut fryer, breadrack, etc. Can be seen until August 22nd. Business, 112-746-6812, residence, 112-746-4668.

CASH DISCOUNT PRICES ON: MAYTAG WASHERS DRYERS AND DISHWASHERS / You can afford a Dependable MAYTAG from Butler Brothers, 1724 Douglas St. (across from the Bay) 383-6911.

ONE BLACK ANGUS electric stove, roasts and broils, 16x10x8½, $20; one set washable chesterfield covers, 3-cushion size, plain green, $20; one kitchen garbage holder, white, new, $5. 386-9341.

6 PC DINING ROOM SUITE $350; cream and green loveseat $215; tangerine arm chair $69.50; Speed Queen automatic washer $125. Mel's Bargains, 3460 Quadra, 384-3152. Chargex and Mastercharge available.

MOVING, HOUSEHOLD ITEMS sale. Dressers, bookcases, single bed w/headboard, console TV, garden tools, chairs, 10 speed, many other items. All reasonably priced to sell and in good condition. Phone 595-0509 after 5.

CHINA CABINET, ROLL AWAY cot, kitchen table, one kitchen chair, aqua-massage, slow cooker, shelving, countertop dishwasher, various blinds, draperies and curtains, fur rugs, storage cabinet. 385-7376

LARGE WHITE REFRIDGERATOR freezer combination, $150. Hoover spin dry washer, $75. Roll away Ping Pong table, $45. 1200X Tasco microscope, $50. Toastmaster broiler oven, $45. All good condition. 598-2770

TYPEWRITER, SMITH CORONA Clipper 70. Manual portable Pica, excellent, $85. Steno chair, fully adjustible. Quality. Excellent condition, $50. Blinds, peeled Bamboo, 6' wide, 6'6" deep. Good $7.50 each. 383-1575.

ATTENTION RESTAURANT owners. New office chairs, $17.50 each. 4 tables, 36"x36", $75 each. Hot food table, $750. Stainless steel table, 6'x3' with butcher hooks, $300. Phone 598-1246, 592-2611.

STIHL Chainsaws
SALES—PARTS—SERVICE
RENTALS
GIBSON POWERCRAFT
2520 Government 382-8291

BETTER PRICES/ BETTER delivery.
Kitchen-aid dishwashers.
KENYON SALES
386-1214, 24 hours

DE HAAN'S OF DUNCAN, phone 746-4574, 2921 Allenby Rd, Duncan, B.C. Carpet sale, save 15%. Drapery material sale, save 15%. Upholstery materials, save 15%.

OLIVETTI CALCULATOR, 7"x1)", $55. Adjustable bar carrier for car, with gutters, plus box for camping gear, $35. Car—trailering mirror, used once, $7. 477-1021.

COCKTAIL LOUNGE BUCKET chairs, Hobart dishwashing system. MKE salad table. Jockey box. Triple bar sink. Tables, bases, plus other miscellaneous restaurant equipment. 381-5009

GIANT HIGHWAY SALE, 262 Old Island Highway. Double and single beds, bunk bed, hide-a-beds, vacuum, colour tv, washer, dryer, fridge, stove, chesterfield, etc. 479-3231.

NEW WHITE WITH GOLD TWIN bed without mattress, $40. Gun rack with drawer, $8. 30" electric range, everything working, $35. 10' kitchen cupboards, $25. 479-5324.

NEW, NEVER USED BAYcrest stainless steel cookware, cost $105. Selling for $80. Modern bookshelf, $60. Old solid oak kitchen table, $125. Cash only. 598-4872.

100 SQ. YARDS WHITE BROADloom for two bedroom apartment, $400. 10x10 Axminster rug, like new, $300. Triple dresser with mirror, chest and night table, like new, $200. 386-1816

SCOTTISH GRANDFATHER clock, mahogany case, circa 1860. All original, $1200. Round oak table with leaf (40"), 4 chairs, $850. Phone after 6pm 385-6626

USED SCHOOL DESKS!
Limited supply at $10. each or 3 for $25. Great for the kids. Universal Trading Centre, 584 Johnson, 383-9512.

DELUXE 2 DOOR FRIDGE; white, square, sep freezer, $165. Apt size fridge; square, crosstop freezer, 4 shelves, crisper, $130. Excellent condition. 477-5295.

MAN'S LEATHER JACKET, size 42; quality see-through draperies, 16'x84"; wedding gown, petite; lady's leather and wool suit, size 8. 652-5514.

SANYO CASSETTE TAPE deck. Swag lamp. Table lamps. A wide selection of wood turnings. 1136 Holly Park Road, Brentwood Bay.

ANTIQUE STYLE OCCASIONAL tables. Walnut gait-leg drop leaf table. 5-drawer dresser. End table. Plants. Table lamps. Miscellaneous. 385-0258.

50 HP JOHNSON; 7 TUBE thermo fireplace heater with blower; off green rug 10x18; hall runner; Colonial chesterfield and chair, orange brown. 656-5352.

PAIR CAMPER JACKS, 30" bar, as new. Wind-up type with crank, Reg $145. Selling $95. Also Small outboard motor, 1.7 hp, ideal for canoe. $95. 595-4486.

LARGE GOLD SHAG RUG, excellent condition. 477-4281.

LOVELY OLD OAK ANTIQUE wall phone, $150. 656-4296.

PING PONG TABLE, $25. RANGER roof rack, new, $10. Two radial tires, new, HR78-14, $120 pair. Tote-um-pole for loading boat on car, $25. 384-9678 after 5.

FRIDGE, $20; ROLLAWAY bed, $10; 15-gallon aquarium, accessories, $30; mahogany dining room suite; wardrobe stand, $10. 381-5407.

COMPLETE OLD STYLE SHUFfleboard, pinball machine, needs work; $50. Ford car seat, $10. Chrysler outboard cables, $10. 477-8460.

QUEEN ANN DESK AND chair, $450. 17x34 Persian rug, $275. Ridgeway grandmother clock with Westminister chimes, $700. Phone 721-5179.

GLASS DISPLAY/TROPHY cabinet, 46"hx26"wx71"l, may be seen at the Glenlyon School: 1701 Beach Dr, Monday-Friday; 8:30 am-4 pm. Offers.

41 SQ. YARDS RED AND orange carpet. Almost new. $250 or offers. 19 sq. yards green carpet, $20. Available on August 29. 721-5163

30 GAL. ELEC. HOT WATER tank; 54" bronze brocade fitted bedspread; approx. 80 sq. yds. gold beige shag rug; 2 pair lined short drapes. Offers. 721-5180.

CHAINSAWS
Alf Becker and Son Ltd.
2981 Tillicum 384-6414

GROWER'S SELECT TROPICal Plant Mart. Quality plants. Low prices. Wholesale, retail. 414 Craigflower Rd. 381-5522

BURL CLOCKS, BEAUTIFULLY handcrafted. Wedding, anniversary gifts, reasonable. 592-6015.

WE BUY AND SELL APPLIances. James Bay Appliance Repairs. 2626 Bridge Street, 383-4762.

BRAND NEW NEVER USED gold Moffet fridge $459, stove $369, built-in dishwasher, $389. After 6 on weekdays, 385-3975.

CUSHION FLOORING, 12 PATterns. Ceramic tiles, contactor selling extra stock, half price. 479-5966.

APARTMENT SIZE WASHer/spin dryer, excellent condition, $200 or offer, after 6, 388-7656.

7X12 BROWN AND GOLD CARpet, as new, $60; 11½'x2'8" hallway runner, gold and green, good condition, $20. Phone 595-4992.

RETAIL STORE FIXTURES for sale, glass counters, cash registers, clothes racks, etc. Inquire, 385-0510.

TWO 39" BEDS $25 EACH, birdcage $10, am/fm phono & track stereo system $100 or best offer. 384-0925.

MOFFAT DRYER, CRAFTSman electric mower, 4 drawer dresser, twin bed, chrome dinette set. 382-7597 between 10 am-7 pm

BARGAIN STEAMSHIP trunk, very good condition. Metal reinforcements. 44"X22"X11". Made in England. $20. 592-2984

PORTABLE SANYO WASHER spin dryer $50. Headboard and boxspring $15. After 5 pm. 384-0372.

ITEMS FOR SALE, CARPETing; fish tanks, 15 gallon and 20 gallon, completely equipped. 384-1525.

KENMORE 24" WIDE WHITE range, one year old, $150; Panasonic black and white 12" tv, $50. 598-8258.

MOVING, WOODEN FRENCH windows, prohibitive to replace, several sizes, reasonable. 592-0556.

FREEZER 22 CU. FT. $200. 7 dozen old style beer bottles in cases, $6 per dozen. 477-7462 after 5 pm.

OLD RED BRICKS 10¢-25¢ each, canopy for ½ ton pickup $50, 40" electric stove $40. 479-2488.

POWER MOWER
Gas powered, reel tight 18" Craftsman, not used since servicing, $175. 478-9474.

ROSENTHAL GRILLE FLATware, 4 place settings and salad servers. Retail price: $400; selling for: $350. 595-1675

2 BRASS TABLE LAMPS, $100. 2 table lamps, $35. Double Sealy Posturepedic mattress and spring, extra long, $200. 477-4604.

60 CUBIC FOOT DEEP freeze, $200. 14' boat and trailer, $350. 262 Old Island Highway. 479-3231.

78 SQ.YDS. OF BROWN BROADloom, one 9x12 oriental, one 9x12 red shag. Phone evenings 385-0642

DOUBLE BOX SPRING, MATtress, bookcase headboard, $25; crib and mattress, $25. 474-2837.

SHARP ELECTRONIC CASH register, $300 or best offer. Restaurant coffee maker, $100 or best offer. 381-6365.

USED BRICKS, ALSO OIL range with tank, stand, and fittings, reasonable. Miscellaneous articles. Phone between 5-8pm. 384-7261.

GE ELECTRIC MOWER WITH new motor, $60; also misc. garden tools and camping equipment. 385-2408.

10" CRAFTSMAN RADIAL ARM saw $300 firm. 4x8 Gendron pool table, all accessories, $300 firm. 382-9230.

FUR COAT, ¾ LENGTH, Sheared Otter (like beaver), large mink collar, Oyster colour, from Saks, $375. 478-2556.

BRAND NEW 13 CU. FT. HOTpoint fridge, almond colour, $400. Mahogany bi-fold door, 4'x6'8", $25. 382-6055.

MOVING TO APT. WASHER and dryer, excellent condition, $350. 595-5534 before noon or after 4 pm.

3 PIECE DOUBLE BEDROOM suite with night tables, pink bathroom sink, 3 mirror medicine cabinet. Phone 385-5338.

WATERBEDS
Day or night, 478-7345.

VACUUMS
Eureka and Hoover. Sawyer Sewing Centre, 388-6228.

OUTDOOR INCINERATOR barrels. Ready for use. $6.49 delivered. 383-1328.

45-GALLON OAK WHISKEY barrels, good condition. $17.50 383-1328.

USED MICROWAVE OVENS, hardly been used. Make an offer. 381-5622. Homark Sales Ltd.

6X12 SLATE POOL TABLES from $1500, 4x8 slate tables from $900. Phone 753-6222.

HALF PRICE SALE, AUGUST 11th to 18th, St Vincent de Paul store, 840 View St., 382-3213.

QUEEN SIZE WATERBED ON 6 drawer pedestal, 4 months old, $425. 656-4977.

KENMORE ZIG ZAG MACHINE with console, $175. 386-7377, after 6.

HI FI STEREO/RADIO, 10 RECords, chesterfield, bedroom suite, $325. 384-0951.

KENMORE DRYER, USED 6 months. Best offer. 595-6365, 479-5555

SHEDS, BARNS, GARAGES, pre-fab or erected. 479-8056

TEMPORARY ELECTRICAL power poles, 100 amp and 200 amp box. 595-0690.

HITACHI PORTABLE WASHing machine, good working order. 595-5486 after 5.

AS NEW TOP OF THE LINE Inglis washer and dryer, $750. 658-5511

ATCO 14" REEL MOWER, $125, good condition. 592-4037.

SWIMMING POOL LADDER for 4' pool, new, $95. Phone 652-1831.

SMALL FLOOR POLISHER and scrubber for sale. 386-3896.

22' FREEZER, 5 YEARS OLD, $260. 595-7015.

INTERNATIONAL KNIVES
QUESTION: What is a Bug Gun?
ANSWER:
A Safe and Effective Fly-Shooter that's lots of fun. It's Faster and Easier than a Fly Swatter.
QUESTION: Is it Expensive?
ANSWER:
No! It's only $2.99 and you can pick yours up at INTERNATIONAL KNIVES.
DON'T GET BUGGED THIS SUMMER BY PESKY INSECTS. TRY OUR BUG GUN!
574 Yates St. 383-2422
(Across from the Post Office)

SUNTIME
Yacht Shop
20% off all brass and copper lamps, August 18-25, a great selection to choose from.
2403 Beacon, Sidney, 656-2434

AVACADO RANGE, $200. White left hand door fridge, $250. Washer and dryer, $325. 479-3209

UTILITY TRAILER, WELL built, 14" wheels, $200 or best offer, 385-4835.

DEEPFREEZE, 15½ CU.FT. Brentwood, $250. Phone 743-5896, Mill Bay.

ARTIFICIAL FIREPLACE FOR home or apartment, table, four chairs. 383-7758.

45 YARDS GOLD SHAG CARpet and underlay, excellent condition, $200. 478-2700.

MCLARY 13' CUBIC FOOT fridge, excellent condition, $150. 385-2408.

CHROME OFFICE SWIVEL chair, $60. Sump pump, with 100' of hose, $60. 656-4310

BRITISH INDIAN 9X12 BEIGE carpet, good condition. 592-3107 after 5

30" FRIDGE AND STOVE, white Admiral. Wringer washer. All good condition. 598-2517

TRADE REEL LAWN MOWER. Good shape for rotary mower or sell, $70. 386-7375.

SHAWNIGAN LAKE COUNTRY Club social membership, $350. 477-4836

WRINGER WASHER FOR sale, good condition, please phone 598-1920.

COMBINATION RADIO, TV, stereo. Apartment size freezer. Best offers. 474-2709.

39" CONTINENTAL BED, $40. 1 sheer curtain, 102x96, $50. 656-4750.

DISHWASHER, COPPER, $200. Free stove and Inglis washer. 388-4135

M371 BOBCAT LOADER, NEARly new, good price. Phone after 5, 112-646-2007.

PORTABLE GENERAL ELECtric dishwasher, in good condition. $100. 652-2637

NEW CRANE LEFT HAND bathtub, with non-skid bottom, $110. 479-5989.

SPEED QUEEN WASHER/SPIN dryer, like new. Single bed, with bookcase headboard. 381-6398

COAL STOKER, $125; WRINGer washer, $40; miscellaneous. Phone 477-5796.

1 SMALL SQUARE CORNER fridge in good condition $40. 479-2583.

BRAND NEW ULTRA SUEDE Ports navy blue blazer. Size 14. $225. 388-9963

ELECTRIC STEAM TABLE, 1 gas grill, 1 gas pizza oven. 386-8998 after 5 pm

NEAR NEW MATCHED DIAmond ring set, value $1400, must sell. Best offer. 477-1221.

2000 RED BAKER BRICKS IN excellent condition, 35¢. 479-8786.

7-PIECE DINING ROOM SUITE. Other miscellaneous. 592-3892.

NINE BAGS MANURE OR SOIL, $10; sand $12. Delivered, 592-7068.

B/W TV $50, HEATER $10. 592-7978 evenings.

BEAUTY SALON DRYERS AND chairs, etc. for sale. 479-9244.

GE DISHWASHER, GOOD CONdition. $150. 478-9953.

VIKING AUTO WASHER, $30 477-6107

ROUTER HEAVY DUTY B&D, $70. 478-5751

FRIDGE (VIKING), LARGE, IN good condition, $150. 388-9143.

ST. MARGARETS UNIFORM size 12. 656-5638 after 6.

REEL LAWNMOWER, BRIGGS & Stratton engine, $25. 479-6072.

ZIGZAG SEWING MAchine, $100. Phone after 6pm. 382-2617.

FREE PALLETS FOR FIREwood 383-0084

FOR SALE, PING PONG table, $45. Phone 383-9670.

G.E. PORTABLE AUTOMATIC washing machine, $95. 598-8377.

OLDER WASHING MACHINE, $50. 478-1952.

CHESTERFIELD AND CHAIR, earth tone. Phone 479-8491.

PURE SILK PERSIAN RUG, 5'x3½', must go, 658-8874.

ALUMINUM PATIO SLIDING glass door, 6x10x8, $75. 479-4847.

METAL SHELVES, 3 SETS, $15, $20, $30. 381-5066

ALUMINUM WINDOW, 5X12', 3 panels, single glazed. 592-3735 after 5 pm

MITRE BOX AND 4" JOINTER. 388-7674 or 386-1819.

EIGHT COUTT'S CARD FIXtures, in good condition. 388-6451

USED RED BRICKS FOR SALE. Phone 595-0875.

FRIDGE, $25. 416 CECILIA, OFF Washington, 383-3528.

50 FEET OF SUNDECK RAILing for sale. 477-5981.

101 CHILDREN'S MISCELLANEOUS

FOR SALE: DRESSER $10, Gendron baby carriage $80, change table $30, walker $10, mesh playpen $20, Snuggly baby carrier $20, Jolly Jumper $10, 1 complete St. Margarets school uniform size 6, $75. All in excellent condition. 479-2583.

ROUND-A-BOUT
Children's Clothes
Taking school uniforms and dance shoes. 1005 View, Tues-Sat, 10-5 p.m. 385-6552

MARMET ENGLISH PRAM, $300. Snuggli, $20. Wicker car bed carry basket, $12. Umbroller, $5. 478-0283.

GENDRON 3 WAY CARRIAGE, $45. Homemade captains bed, $100. Baby swing, safety gate, backpack. 388-5338.

GM LOVE SEAT, CHILDS BICYcle seat, both excellent condition. 479-8491.

LARGE SIZE TRICYCLE, plastic sit in rocking horse. 477-7618

BABY CRIB FOR SALE WITH mattress, like new, $75. 384-3979.

SNUGLI, LIKE NEW, $20. 652-5736.

GOVERNMENT APPROVED Durel baby seat, $25. 477-9732.

103 MISCELLANEOUS WANTED

WANTED: 6' SLIDING GLASS door, and used red brick. 477-3416

103 MISCELLANEOUS WANTED

AUCTIONS
EVERY TUESDAY
APPRAISALS
FOR PROBATE INSURANCE AND SALE PURPOSES
386-3308
LUNDS
THE AUCTIONEERS AND APPRAISERS FOR VICTORIA AND VANCOUVER ISLAND

THE SALVATION army needs your re-usable clothing, furniture and household goods. "Help us to help others." Family Thrift Stores. Victoria, Sidney and Langford. For pickup — 386-3295.

WANTED
Quality used furniture. Bedroom and dining room suites. Drop front and secritaire desks. Cedar chests, lamp or end tables. Nests of tables, china cabinets, etc.
Pandora Furniture
383-6319

CASH
Vintage clothing, furs to 1950, Linen, costume jewelry, china, glass, collectibles. Small unique or antique furniture, prints, brass, etc. 11 to 5 384-4547, after 6pm 385-9878, 577 Johnson St.
THE BAY WINDOW

I NEED ANTIQUES AND COLlectibles, wood furniture, crocks, old wood tools, Doulton figurines and jugs etc. Old trunks, Indian baskets, oil lamps, old tins, china, plus any interesting collectible. Fair price paid by reputible dealer, 479-2684.

CASH FOR SCRAP
We buy re-cyclable scrap metal, industrial and domestic
CLEANSTEEL PRODUCTS LTD.
343 Tyee Road, 384-4161.

GUNS NEEDED!
Good used hunting rifles and shotguns.
International Knives Ltd.
576 Yates St. 383-2422
(across from the Post Office)

CASH
Used colour TV's needed desperately for resale — We buy for cash. Call 381-5622 for estimate. Homark Sales Ltd.

PUBLIC AUCTION
Happy Valley Centre, Saturday Aug 18, 1 pm. Taking consignments now. 478-6293. See our ad under coming events.

BEER BOTTLES
and cans 60¢ doz. Old car batteries, radiators, copper, brass, lead etc. 526 David, 383-1328, 8-4.

DIAMONDS WANTED
Cash for your diamonds and rings in any condition. Universal Trading, 584 Johnson, 383-9512.

HARLEQUIN ROMANCES, woman's weekly; other paperbacks, hardcovers. Oak Bay Books, 592-2933, 592-3926.

URGENTLY REQUIRED
Refrigerators, freezers, automatic washers, dryers. Phoenix Appliances: 384-0423.

CASH FOR SAMURAI SWORD, wanted for collection, authentic and good condition. 658-8493, 478-9123 ask for Doug.

WANTED, HIDE-A-BED, small round wicker dining table and 2 chairs, also wicker trunk, chesterfield. After 5pm. 479-4952.

WANTED-CLOSED CHINESE designed cabinet. Shelves, good condition, about 5'. Evenings 598-1241.

SELL OLD BOOKS TO THE HAUNTED BOOKSHOP
382-1427

WE BUY FURNITURE AND APpliances., Phoenix Appliances: 384-0423, mornings best.

WANTED: ROYAL DOULTON figurines and Toby Jugs, copper and brass. 386-0911, 383-0405.

WANTED WORLD BOOK ENcyclopedia, no older than 1975. 656-5157.

WANTED 6 OR 12 VOLT ELECtric winch. Phone after 5:30 pm: 642-5353.

WANTED MEDIUM SIZE COMpletely enclosed utility trailer. Phone Chris, 385-6664.

GARAGE DOOR, OLDER style wooden, 3 part folding, 8x6'6". 477-1140.

WANTED: GENDRON 3-WAY buggy, car seat, pin cushion ladies. 479-1974.

WANTED OLD CLOCKS, tools, old wooden rocker, any condition, 595-7640.

WOOD DINING ROOM SUITE and chrome kitchen suite wanted. 479-3231.

CEMENT MIXER, SINGLE canopy bed, and queen size waterbed. 479-7505.

WANTED SUBMERSIBLE deep well pump, tank, pipe, wire. 746-6490.

RECORDS: COLLECTOR wants 1950s hit parade, western. 474-1071 around 6.

WOODLATHE LARGE, SOLID bed, joiner 6 or 8", sander, disc and belt combination. 383-1369

UNIVERSITY STUDENT REquires desk in good condition for fall term. 478-2090.

OAK COMMODE OR WASHstand, in good condition. Reasonably priced. 479-2309

YOUNG COUPLE NEED older cabinets, display cases. Will refinish. 386-3469.

FRIDGES AND FREEZERS bought. 383-7213. All Temp.

TOP PRICES FOR OLD POSTcards. 595-7567 or 383-8311.

WANTED: 1½ YARD CAPACity cement mixer, 598-2675 or 386-8596.

WISH TO PURCHASE OLD OR antique furniture. 478-2556.

CASH NOW FOR YOUR BCRIC shares-$4 per share. 595-6429.

LADIES' SPEED SKATES, SIZE 9 or any racer blades. 386-3941.

WANTED: FORTY, 9X9 CORK tile. 658-8438

UTILITY TRAILER OR CHEAP camping trailer. 479-3231.

WANTED: LARGE KILN. MUST be in good condition. 598-7188.

WANTED VINTAGE BRASS OR nickel cash register, 477-7787.

HARDWOOD NEEDED FOR furniture repairs. 479-2684

WANTED-SIZE 10 SOCCER boots, good condition. 479-5597.

WANTED USED HANGING scale. 656-5940

105 GARAGE SALES

SATURDAY, AUGUST 18TH, 10 to 3. 667 Haida.

GARAGE SALE. SATURDAY, August 18. 9:30-7pm. Moving must sell. 582 Niagara St.

GARAGE SALE. 11 AM SATURday August 18th. 2882 Iniet.

OAK BAY, 1698 YALE STREET, Saturday 9:30am.

SAT., AUG. 18, 10-3
1234 Palmer

GARAGE SALE, SATURDAY, 10-4, 4061 Cedar Hill Cross Rd.

105 GARAGE SALES

ESTATE SALE
Furniture, small appliances, household sundries and older car. Sofa-bed, like new, $250. Bedroom suite, 4 years old, antique white, $375 complete. Available to view at John D. Anderson Memorial Housing, Unit C6, 7601 East Saanich Rd. Saturday, August 18, Sunday 19; 10 am to 4 pm. Inquiries phone 652-5723 or 479-6607. Delivery can be arranged.

OAK BAY
1356 ST. PATRICK
SAT. 9:30-5PM.
Moving soon; many useful household and garden items, some furniture, bedding, linens, etc. Priced to sell! Don't miss this one.

GARAGE SALE. FRIDAY EVENing, Saturday and Sunday. Heavy wheel barrow. Lawn roller. 3 studded winter tires, 650—16. Brass candle holder for 5-candles. New double motorhome seat. Picnic chest. Carry-all bag. Large Dresden ornament. Leather apron. Skis. Electric Skill saw. Highchair. Cuckoo clock. Metal oars. 4-hall lights. Gray mink hat. Shovel. Plus other items. 909 Dellwood Rd. 388-9674.

MOVING
After 30 years. 1808 Crescent Road. Writing desk, chair, Beatty sit-down ironer, china, books, step stool, utility table, space saver, canning jars, 10 speed, bed, garden tools, preserves, and more. Everything must go, because I'm not moving it! Saturday and Sunday 9-2 only.

MINI GARAGE SALE. UPright Hoover vacuum cleaner, $65. Men's size 11 Nordica ski boots, $55. Women's size 9 Raichle ski boots, $40. Table, leaf, and 2 chairs, $30. Carpet sweeper, $8. New wash tub, including taps, $25. Dining room fixture, $30. Most items a few years old and in excellent condition. 477-8201.

8½' PLY BOAT, SHIP'S WASHstand, "Pioneer" carved back chairs, tables, drapes, Persian patterned rug, double bed spring and mattress, 4" concrete tiles, oil drum, hockey helmet, bow, soccer boots, clothing, china glass oddments, etc. Saturday 8am-4pm, 3008 Cadboro Bay Road.

GARAGE SALE, SATURDAY August 18th, 10 am to 2 pm. Large collapsable play pen, ($25). Couch, ($20). Umbroller ($10). Electric hand mixer ($5). Baby clothes, bar stools, tables, boxes of miscellaneous items. 1907 Jerome Rd (1 block from Colwood Corners, behind Shop Easy).

BASEMENT SALE. MOVING TO apartment. Magnus chord organ, trailer mirrors, mags, skates, 7½-gallon aquarium, Wearever salad-maker, books, miscellaneous glassware and numerous household items. Saturday, 10-3, 3681 Doncaster Drive, no early birds.

SATURDAY AUGUST 18, 10-4. No pre-sales. 3978 Lexington (corner of Arbutus). Honeycomb pool table, complete, $200. Single bed, complete, $25. Melnor travelling sprinkler, $50. Pocketbooks and Goodies!

OAK BAY YARD SALE. A WIDE range of household articles and collectibles including some Fisher-Price toys, tables, chairs, appliances, luggage, etc. 10am to 4pm, Saturday only at 1945 Greatford Place.

2000 LANDS END RD, LEFT AT Swartz Bay Ferry. Saturday 10 'til 3. Black vinyl couch and chair. Marble and SS sinks, size 12 thru 14. Maternity and Misses and Baby clothes. Datsun box cover. Lamps. Wheels. TV. Etc. Etc.

PUBLIC AUCTION
Happy Valley Centre, Saturday Aug 18, 1 pm. Taking consignments now. 478-6293. See our ad under coming events.

GARAGE SALE
Beds, lawn mower, girls bike, chest drawers, record player, rug, doll house, head lights, Sat. 18, 10 a.m. 7246 Early Pl., Brentwood Bay. 652-4278.

GARAGE SALE, 1107 MAPLE Road, Deep Cove. Moving to smaller home. Must sell, many household items, bed, tables, etc. All good condition. 656-3406. Sat. 10-5, August 18th.

APARTMENT SALE, SATURday, August 18th, 10 am-2pm. Power tools, bookcases, wooden chairs, pictures, bureau, kitchenware, lamps, carpets, kennel. 7-210 Douglas.

AUGUST 18TH, 10AM-5PM, good used clothing, girls, ladies and mens; girls bike; household items. 474-1777, 3058 Shoreview Drive.

FIRST EVER GARAGE SALE, Saturday 18th August, 9-5pm., 2370 Cookman St., Oak Bay (near Windsor Park). Look for signs on McNeil and Transit Road.

GARAGE SALE. SATURDAY and Sunday 9 am. 2351 Lansdowne. Household articles, tools, books, piano, organ, stove.

OAK BAY, FURNITURE, CONstruction materials, lawnmower, dishes, etc. Sat. August 18th. 11am-5pm. No early birds.

19" B&W TV AND STAND, $50. Snow tire and wheel F 18-14, $25. Miscellaneous items. 1605 Michelle Pl. Saturday 10 til 4.

HOUSEHOLD AND MISCELLAneous items. Saturday and Sunday, 9 am 'til 5 pm. 650 Griffiths St.

GARAGE SALE. 11 COOK. August 18th, 9-3. Two work benches, cabinet style with 12 doors and 12 drawers; extention ladder; etc.

GARAGE SALE SAT. 10-4 PM. 1072 Deal St. Table saw, tools, large casement window complete, fishing rods and misc.

GARAGE SALE, SATURDAY 18th, 8:30-1pm. Rubber raft, violin, sewing machine, lots of toys and more. 1004 Verdier Ave.

GARAGE SALE. 1255 KNUTE Way, Brentwood. Saturday, Sunday 9-5. Miscellaneous. Three families. 652-3577

GARAGE SALE. EVERYTHING imaginable, Friday, Saturday, Sunday, 831 Rogers Ave., 479-5132.

YARD SALE, SATURDAY AND Sunday, 1879 Forrester. Stain glass windows, car and trailer, etc.

WHITE STAG GIANT TENT. 1954 VW, plus gold watch, king size headboard. Furniture and odds and ends. 815 Transit Rd. Saturday, 10 til 3.

PATIO SALE
2854 Fifth St, Thursday, Friday Saturday.

GARAGE SALE SAT. ONLY 9-5 pm. Good stuff. 387 St. Charles. No preselling.

GENUINE GARAGE SALE, Friday and Saturday only 10am., 138 Robertson.

MOVING SALE. FRIDGE, clothes, miscellaneous. Thursday and Friday, 9 am, 742 Ralph St.

APARTMENT SALE. FURNIture, clothes, etc. 9-12 am Saturday. Cash. 7-1475 Fort.

SATURDAY AUGUST 18TH, 2250 Central Ave, 10-3pm. No presale. Many misc. items.

SEVEN FAMILY SALE. 3493 Henderson 8:30-4:00 Saturday. No Presales.

THREE FAMILY GARAGE sale. Saturday 18th. 10-2. 3281 Linwood.

DRESSER AND MATCHING chest, misc. Sat. 10 am, Aug. 18, 1051 Collinson.

GARAGE SALE, SATURDAY, 10 am. 10510 McDonald Park Rd, Sidney.

508 RIDLEY DR. SAT. 10-3, shuffleboard, carpet, drapes, misc.

GARAGE SALE, SATURDAY August 18th, 897 Interurban. Antiques etc.

GARAGE SALE, SATURDAY August 18th 9 am-5 pm. 1207 Reynolds Rd

MISCELLANEOUS, SOME FURniture, tools, toys. Saturday 10 till 1, 3554 Redwood.

109 MISCELLANEOUS TO RENT

TYPEWRITERS
Student rentals, manual $12 per month, electric, $30 per month. City Office Equipment, 386-8396.

CAMOSUN FURNITURE RENTAL
MONTH TO MONTH
833 YATES ST. 383-3655

112 WANTED TO RENT, MISCELLANEOUS

UVIC STUDENT WANTS PARKing — mini motor home. 112-622-3167 collect.

115 SWAPS

COLD AND WET?
Trade your motorcycle on a 1977 Datsun California custom pickup. Mags, bucket seats, sunroof. Much, much more. Make us an offer.
STEVE SUMMERS MCCALLUM MOTORS
382-9039 D5603 382-6122

LAKE VIEW BUILDING LOT IN Sudden Valley, Bellingham. Fully serviced, $17,500 U.S. will sell or swap for power boat and carry difference at 10% 652-1432, 652-2404.

16' FIBERGLASS PLYWOOD boat and trailer, complete with fishing gear and 10 hp motor. Value $1200. Will trade for a Mazda or Toyota Truck. 479-7665 Ron

WILL TRADE 18' POOL, B

128 LIVESTOCK SUPPLIES AND EVENTS

FEED POTATOES, $25 TON. 652-1582, 6858 Pat Bay Highway.

SPLIT CEDAR FENCE POSTS, $1.50 each. 382-4555.

2 GOOD CALVES, 4 MONTHS old, milk fed, 652-3228.

YORKSHIRE FEEDER PIGS, $45. 478-8819.

TWO SAANEN NANNY GOATS, $100. Call after 5, 595-6289.

WEANER PIGS, 8 WEEKS, $50. 479-2684.

1972 MILEY HORSE TRAILER, $2,250. 479-7285.

130 HEAVY EQUIPMENT AND MACHINERY

WESTFALL SKIDDER CUMmins diesel, J Series, 6-cylinder, 1955 model, hydraulic steering, powerful 4-speed winch and wide blade, $4500 or best offer. 652-1967 after 6 pm weekdays or anytime weekend.

WAJAX PORTABLE FIRE pump . . fully reconditioned, 60' flexible steel suction pipe and quick. Couplers, $1000. 2 hyd. pumps 18 gpm, 3000 psi never used. ¾ X 2 shaft. Vickers heavy duty, $325 each. Bob, 478-9609.

1967 GMC 3-TON: 650 GALLONS of portable water with chempower 1000 power washer and related equipment. Will sell separately or as a unit. $4,500 or offers. 479-3689.

BOBCAT 825/BACKHOE, ONE year old, 650 hours, Perkins diesel, ¾-yard bucket, tilt deck trailer, ready to make money. 752-3613, Parksville.

ADAMS DIESEL GRADER, good condition, good rubber. $4000. 658-8438

16' COMBINATION FLAT DECK and van, steel roof and tarp sides, good condition. 474-1778.

HEAVY DUTY TANDEM CAR or Bobcat trailer, $1400. 478-3871.

135 FARM IMPLEMENTS

Ford Rollins
MACHINERY LIMITED
610 ALPHA STREET 384-0541

Lawn and Garden Tractors
10-20 H.P.
Farm Tractor
2 Wheel and 4 Wheel Drive
13-335 H.P.
610 Alpha 384-0541
DL-5954A

JOHN DEERE
J. GRIEVE MOTORS LTD.
Lawn & Garden Tractors
7 hp - 28 hp
Diesel Farm Tractors
22 hp - 275 hp
Full Line of Attachments
Balers and Swathers
652-1642 SAANICHTON

J. GRIEVE MOTORS LTD.
Vancouver Island's largest farm implement dealer now selling Yanmar 4-wheel drive tractors, 13 to 33 h.p. Full line of attachments.
652-1642 SAANICHTON

9N FORD TRACTOR, GOOD running order, asking $1500. Phone 748-1982.

BUYING OR SELLING CLASSIFIED ADVERTISING CAN FILL YOUR NEEDS

148 LEASE VEHICLES

ENSIGN
WILL SHOW —YOU— HOW TO LEASE

AND SAVE!!!

Lease Returns
79 Cordoba
78 B100
78 Mercedes 280SE
78 D300
78 LeBaron
78 Cordoba
77 Volare
76 Newport

PLUS MANY MORE

SPECIAL
77 Mercedes 300D
—Loaded—
Tom Cino
Bryan Cathcart
SELL Premium Ex-Lease Cars

LEASING???
See
Roy Hughes
And Ask About
idealease

CHRYSLER LEASING SYSTEM
Member of Chrysler Leasing Systems

Quadra At Caledonia
Dealer licence number D5620
386-2411
Open Weekdays
'Til 9:00

148 LEASE VEHICLES

McCALLUM MOTORS LEASING LTD.

CAR LEASING THE MODERN CONCEPT

Our leasing agreements are designed to be flexible. You tell us your needs, we tell you how we can meet them.

For further information contact
Don Innes
or
Cam McCallum
at McCallum Motors Leasing Ltd.
1101 Yates St.
382-6122

150 CARS FOR SALE

DOUGLA VOLKSWAGEN AUDI

Your Largest Volkswagen Audi Dealer On The Island!

CAMPER SALE

78 VW Getaway conversion, 4 dspd. $12,850
78 GM Frontier motorhome, fully equipped, auto $13,850
77 VW Getaway conversn, 4 spd. $11,450
75 GMC van, camperized $ 5,795
74 VW Westfalia, 4 spd $ 6,395
72 VW Westfalia, 4 spd $ 4,995

PREMIUM USED

78 Bronco 4x4, 4 spd., loaded $9,895
76 GMC ½ ton auto, canopy $6,895
75 Datsun pickup, auto $3,395
74 Toyota 4x4 wagon $4,895
73 GMC Suburban, auto, air $4,595

EXCELLENT SELECTION VW RABBITS ALL MODELS AND COLOURS!

UP TO 60 MONTH SCOTIA PLAN FINANCING AVAILABLE. O.A.C.

Douglas Volkswagen Ltd.
3329 Douglas Street
388-5466
Dealer Licence 5100

1979 - 1980

DIESEL
1979 SEVILLE
Fully-equipped including astroroof and leather trim. Approx. 4000 kn. Balance of factory warranty, $23,500.
Bridge St. Motors
388-5714
Evenings 6-8: 721-3798
DL5161

TR7
Personal demonstrator. 1979 Triumph TR7. Blue with tan cloth interior! Options include factory mag wheels and radio cassette stereo. For further details and price of this exciting sports car please call John Prior at Thomas Plimley Ltd.
Dealer 592 382-9121

"Z-28"
1979 Z-28 Camaro, bright peacock blue with contrasting black interior, auto., ps., pb., radio, under 6500 miles, absolutely immaculate. Open to offers. 388-7722.
YATES AUTO SALES
950 Yates St. DL5268

ONLY 853 KM!
1979 Pontiac Sunbird coupe with V6 engine, power steering, power brakes and automatic trans. The price is right! and "Another exclusive with CHARLIE PETERSON" at Empress Pontiac Buick GMC Ltd. 382-7121 or Res. 592-0458. D5701

150 CARS FOR SALE

ENSIGN CHRYSLER PLYMOUTH

ENSIGN
CHRYSLER PLYMOUTH

ALL UNITS CHECKED BY CAR CLINIC DIAGNOSTIC CENTRE

WE THOUGHT YOU SHOULD KNOW 1979 USED VEHICLES

79 Dodge D100 Utiline P.U.
V8, automatic, power steering, power brakes, mag wheels, R.W.L., radial tires.
Stock No. 63041.
SALE PRICE $7995

79 Chevrolet ½-Ton Van
V8, automatic, power steering, power brakes, styled road wheels, radials, bucket seats.
Stock No. 63822.
SALE PRICE $7995

79 New Yorker Fifth Ave.
8 cyl. automatic, power steering, power brakes, stereo, air conditioning, power windows, power seat, etc. only 4,300 km.
Stock No. 8466.
SALE PRICE $13,500

79 Cordoba
8 cyl. automatic, power steering, power brakes, stereo, sunroof, air conditioning, power windows, power seat, etc. Only 27,645 km.
Stock No. 8236.
SALE PRICE $9,666

PLUS
78 VOLARE
78 MAGNUM X.E.
78 CATALINA
78 B100 VAN
78 DIPLOMAT
77 DATSUN B210
77 DATSUN 710
77 MONTE CARLO
77 TRANS AM
76 HORNET SW
76 DATSUN B210
76 DATSUN P.U.
76 NOVA
75 VW RABBIT
75 CORDOBA
74 BOBCAT
74 VENTURA
74 DUSTER
73 OLDS Delta 88
72 RANCHERO
71 VOLKSWAGEN
71 DATSUN

Plus Many More

GOV'T TESTED PLUS 2-YEAR WRITTEN WARRANTY

ENSIGN
Chrysler-Plymouth Ltd.
DOWNTOWN YATES AT COOK
Dealer licence number D5295
386-2411
Open Weekdays Till 9:00

1979 MONTE CARLO SPORT COUPE
Deluxe interior, tape deck, special two-tone. Balance of factory warranty. Approx. 2000 km. $8075.
Bridge St. Motors
388-5714
Evenings 6-8: 721-3798
DL5161

150 CARS FOR SALE

METRO TOYOTA

"Your Best Value Dealer"

TOYOTA PRICES DOWN!

SEE OUR DISPLAY ADS Aug. 11, 12, 15, 16

ECONO-LOT
STOCK REDUCTION SALE
NOTHING OVER $2999

66	Chev Belair SW	$ 399
67	Toyota Crown	$ 899
67	VW Van	$ 899
70	Corolla SW	$ 899
70	Montego 2 dr HT	$ 999
71	Dodge Demon	$1099
68	VW Bug	$1099
72	Ford F-100	$1799
72	Toyota SW	$1299
73	Ford 2 dr HT	$1899
74	Fiat Spyder	$2499
76	Mazda 808 SW	$2599
71	Caprice air	$2699
73	Ford Crew cab	$2599
76	Ventura 2 dr	$2899

All reasonable Offers Accepted!

386-3516
METRO TOYOTA LTD.
645 FINLAYSON
DEALER LIC. 6290

METRO TOYOTA

+TRANS+AM+
1979 V8 auto, P.S., P.B., AM/FM radio tape deck, power windows, air cond. Red with black interior, 4200 miles. $9950. GARDEN CITY AUTO LEASE LTD. 2978 Douglas St., 382-9111, D572r.

1980 OLDS OMEGA, ONE CAREful local driver. 4,000 miles. Exceptionally sharp. $6750. 384-1721, 592-3121, Sports and Classic Cars, 640 Hillside. D5433

1979 MUSTANG GHIA, SILVER, 2.3 litre turbo, standard, lots of extras, 3000 miles, $7000. 656-5239.

79 TRANS AM, BLACK ON black, 5 months old, $8500. 388-4495 after 6.

ECONOMICAL 1979 PONTIAC Acadian, $4850. 382-1846

1979 HONDAMATIC STATION wagon. Looking for a new car? Can't afford it. Call 381-5527.

1977 - 1978

"COUGAR XR-7"
1977 XR-7, finished in sable brown with complimenting 2-tone interior. Fully equipped including moon roof, AM/FM 8-track stereo, buckets, console, etc., etc. Very low mileage. 388-7722.
YATES AUTO SALES
950 Yates St. DI5268

78 VOLVO WAGON
New car condition
Used car price
Deluxe station wagon, auto, P.S, P.B. For more information call BRYAN WILLIAMS, McCallum Motors 382-6122 or res. 383-9950. D5603

1977 CADILLAC SEDAN DE Ville, dark brown, beige top and interior, all power. Options AM/FM stereo tape. Air conditioning. Cruise control. For further details and price of this excellent model please call Don Currie at Thomas Plimley Ltd. 382-9121. Dealer #592.

SPORTS MINDED
1977 Camaro. Like new. Only 12,000 miles, V8, automatic, power steering and brakes. Exclusively with ART MOYSYCHYN, Empress Pontiac Buick GMC Ltd. 382-7121 or 477-4715. D5701

1978 HONDA ACCORD, SILVER, 32,000 km, 5-speed, pinstriping, undercoating, mags, mud flaps, removable sunroof, window sun visor, 8 track and speakers, AM/FM radio, driving lights and covers, clock, 2 mounted snow tires, $6500 firm. 478-4877.

1977 DODGE ROYALLE MOnaco sedan V8 360. Power brakes amd steering, excellent condition, 4 new tires and snow tires. A/C electric door locks and trunk. Towing package. A steal at $3800. 382-3819 to view.

1977 CHRYSLER CORDOBA ALL the extras you can get, low mileage, excellent condition, $6900. Gordon's Mobile Sales Ltd, 3 miles South of Ladysmith on the Island Hwy. Phone 245-3946 DL00237A.

ONE OF A KIND
1977 Trans Am, showroom condition, loaded, factory sliding sunroof, 17,000 miles, $7895. 388-6481 days, 477-1001 evenings.

PREMIUM CONDITION, 1977 Mercury Marquis Colony Park wagon, 460, every possible option including Class 3 trailer towing package. $7,500. ONO. 752-3473. Qualicum Beach.

1977 BUICK PARK AVE As new, perfectly maintained with all options including; wire wheel, air, power windows and seats. Only 19,000 miles, asking $9,700. Phone 598-6062 evenings.

1978 FIREBIRD FORMULA, factory air, AM FM stereo, velour seats, lots of extras, 388-4752.

150 CARS FOR SALE

SAUNDERS AND HITCHMAN
YOUR NEW DATSUN DEALER
2 LOCATIONS
848 YATES ST.
381-5222
FORT and FOUL BAY
592-2471

79 ASPEN
Loaded.

78 COROLLA
4 dr., 4 spd. Radio.

78 DATSUN
Super cab, 4 spd, radio.

78 GMC VAN
2500 Series, V8, AT, 15,000 KM.

77 HILUX
pickup, 4 spd.

76 RABBIT
2-dr, 4 spd. Only 32,000 mi.

76 BOBCAT
2-dr, 4 spd, radio.

75 MAVERICK
4-dr, 6 cyl, auto, PS. 31,000 mi.

74 PINTO
Station wagon, auto.

74 MALIBU
CLASSIC 4-dr sdn, V8 AT, vinyl roof.

74 MUSTANG II
Auto, power steering.

73 DATSUN
Station wagon, auto.

73 DATSUN
2-dr HT, 4 spd, radio. Red with white vinyl roof.

72 COROLLA
2-dr, 4 spd.

70 COUGAR
Low mileage.

69 VOLVO 122
2-dr, 4 spd.

SAUNDERS AND HITCHMAN LTD.
2040 Cadboro Bay Road
at Fort and Foul Bay
Dealer Licence 5059

McCALLUM DATSUN VOLVO

GIGANTIC DATSUN SELL-OUT
NOW IN FULL SWING WITH DISCOUNTS AS HIGH AS $2026
HURRY!
Only a few cars to go
Plus many used cars
BANK FINANCE AVAILABLE

McCALLUM DATSUN VOLVO

McCallum Motors
DOWNTOWN
1101 Yates at Cook
382-6122 D-5603

COLWOOD
1836 Island Hwy.
478-1741 D-5603A

1976 VOLVO 242 DL 2.1 LITRE, blue, 4 speed, electric overdrive, tinted glass, tach, clock, am/fm stereo, quality sunroof, s/b radials. 21,000 miles, $5900 OBO. 595-0509 after 5pm.

1977 RABBIT DELUXE; 4 speed, green. Factory sunroof. Blaupunkt/Jensen AM/FM cassette, Cibies, seven mounted tires. 30,000 miles. Excellent condition. $5250. 386-1547.

150 CARS FOR SALE

Brian Holley MOTORS LTD.
SUBARU
VOLVO

SUBARU DEMO SALE

79 SUBARU 4x4 GL Wagon. Deep red, plaid upholstery, Jackman off-road chrome wheels, AM-FM, tach, etc/ 12,000 km. New replacement cost $8,512.
DEMO PRICE $7,595

79 SUBARU F.W.D. Wagon. Silver metallic, radio, undercoat, etc. 5,300 km. New replacement cost $6,859.
DEMO PRICE $6,360

79 SUBARU GF Hardtop, 5 spd., gold metallic, brown velour interior, AM-FM, approx. 5,000 km. New car replacement cost $6,798.
DEMO PRICE $6,349

SUBARU TRADES

72	VOLVO 144E	$3695
74	VOLVO 144 at.	$5195
76	FORD Granada	$4595
77	DATSUN 200 SX	$5595
76	PONTIAC Ventura	$3995
77	SUBARU Wagon	$3995
77	VOLARE Coupe	$3495

BRIAN HOLLEY
VOLVO
3319 Douglas
(North of Woodward's)
DL5141 384-1161

Millstream
CHEVROLET OLDSMOBILE

MONZA
79 MONZA 2-door hatchback, V6 automatic, power steering, power brakes, radio. Finished in red with black. $5950

COUGAR
78 MERCURY COUGAR 2-door Brougham, V8 automatic, power steering, power brakes, radio, cruise control, tilt wheel. Finished in copper with beige top and beige bucket seat interior. $7250

FURY
74 PLYMOUTH FURY III 4-door hardtop., V8 automatic, power steering, power brakes, radio, factory air conditioning, power door locks. Finished in metallic green with green vinyl top. $2750

BELVEDERE
68 PLYMOUTH BELVEDERE wagon, V8 automatic, radio. Extremely clean, older model. Finished in turquoise $1250

ASPEN
77 DODGE ASPEN coupe, 2 door, 6 cylinder automatic, power steering, radio. Extremely clean. Finished in red/orange with white vinyl top and interior. very attractive car $4750

MON.-FRI.
8:30 a.m.-9 p.m.
SAT. 9-6

Millstream Chevrolet Oldsmobile Ltd.
1730 Island Highway
474-1211
Dealer Lic. D-5831

OWNER LEAVING TOWN, must sell my beautiful 1977 Ford LTD 4 door vinyl hardtop, excellent condition, $4350. 595-7907 or 383-0405.

(ONE OF A KIND) 1977 CELICA GT hatchback, full loaded, 5-speed 180 HP, Webbers, cam, headers, TA radials, mags, etc. Trades considered. 382-6346.

1978 HONDA CVCC, MANY extras. Immaculate condition. MUst sell. Asking $4995. No reasonable offer refused. 382-6727 anytime.

'77 ASPEN SE 4-DOOR, 6-CYLINder, automatic, p.s, p.b, air conditioning, tilt wheel, stereo, as new. $5495. 656-1122, days or 656-5403, evenings.

1977 HONDA ACCORD, 72,000 km. Bosch headlights, Michelin snow tires, excellent condition. $5000 best offer. 746-5493 after 5.

1978 Z28 CAMARO, 350 4 BL. white, red interior, power windows, tilt steering, am/fm 8-track. Must sell. See at Inn City, 3430 Seymour, Site 46B 7-9 pm.

1977 PONTIAC SUNBIRD, 11,000 locally driven miles. Immaculate. $4575. 384-1721, 592-3121, Sports and Classic Cars, 640 Hillside. D5433

78 TOYOTA LANDCRUISER, 26,000 km, excellent condition, new tires and rims, heavy duty bumper, $8500 or best offer. Phone 746-5795 evenings.

150 CARS FOR SALE

THREE POINT MOTORS

ALL UNITS BELOW CARRY ONE-YEAR INTERNATIONAL WARRANTY

DATSUN 510
78 4-door, automatic. Replacement cost $7,425. Only 8,000 miles $5,883

DODGE
78 diplomat Coupe, automatic, power steering, power brakes, radio, vinyl roof. Like new! $5,795

DATSUN 510
78 Sportback. Its got everything including power windows! $5,631

ACADIAN
78 Pontiac 4-door hatchback, automatic. Only 7,000 miles! $4,795

DATSUN 210
78 4-door sedan. Replacement cost $6,105. Only 7,500 miles! $4,782

DATSUN
78 Wagon with custom roof rack, radio. Only 6,500 miles! $4,327

PICKUP
77 Dodge Custom 200 Camper Special with canopy. Automatic, power steering, power brakes, radio. Only 11,000 miles. $7,995

WAGON
77 FORD LTD II. Automatic, power steering, power brakes, custom roof rack, radials. Like new! Only 13,000 miles. $6,795

CUTLASS
77 Oldsmobile 4-door, automatic, power steering. Very attractive! $5,295

GLC
77 Mazda 2-door Hatchback, automatic, radio. $3,995

280Z 2 PLUS 2
76 Datsun Sports Coupe. Silver with black vinyl roof, and sunroof. A beauty! $8,995

XR7
75 Cougar. Only 22,000 miles on gleaming silver beauty. Automatic, power steering, power brakes, power windows. $5,595

COMET
75 Mercury 4-door sedan, automatic, power steering, radio. $3,695

PACER DL
75 AMC. Spotless hatchback, automatic, power steering. $3,595

DATSUN
75 710. Economical 4-speed. Very nice condition! $3,493

DATSUN
74 B 210 Hatchback. Only 24,000 miles on this sporty little 4-speed. $3,495

PICKUP
74 Datsun with heavy-duty bumper, truck mirrors. $2,995

OPEN 'TIL 9 P.M.

Government at Hillside
385-6737
DL00740A

1977 DATSUN B210 HATCHback, automatic, excellent condition, low mileage. $4300. 385-8624, after 5pm.

1977 TOYOTA COROLLA SR5, 2 door hard-top, good condition, government tested, $4500. 595-5184.

MUST SELL, 78 MERCURY Zepher, maroon color, vinyl top, velour seats, tinted windows, radial tires, V8, AM FM radio. 386-7359 after 5.

1977 RED THUNDERBIRD, Excellent condition, many extras, 12,000 miles. $6800 firm. 382-5231 (days); 478-5650 (after 6).

1978 TOYOTA CELICA, 5-speed, low mileage, mint condition, Pioneer stereo. $7350. 388-5252 days, 385-6744 after 6.

1978 TOYOTA SR5, LOW MILEage, 5-speed, vinyl roof, sunroof, stripes, excellent condition. $6000. 595-7652.

77 HONDA CIVIC HATCHBACK, 4 speed, radio, needs some body work. $3200 or best offer. 598-3405 after 5

1978 MALIBU CLASSIC WAGON, many options, V6, as new condition, will sell this week for $5900. 749-3730 evenings.

'78 MAZDA GLC DELUXE Hatchback, radio, cassette deck, winter tires, excellent condition. $3800. 385-9193.

RETURNING TO UVIC MUST sell '77 Bobcat, low mileage, superb condition, taking offers. 383-2617.

1977 TRANS AM, JUST LIKE new, has to been seen to believe it, $7800. Call 386-1948 after 4:30.

1977 T-BIRD, EXCELLENT condition, $5,500. Can be seen at 2845 Aldwynd Rd. Langford.

1977 PINTO, HB, P.B, P.S, V6 automatic, 37,000 miles, $3600. 598-3192 after 3pm.

1978 TRANS AM, 4-SPEED, TA radials, excellent condition, $7900 or best offer. 652-3383.

1978 HONDA CIVIC 2D SEDAN, Call 656-7016 after 5:30.

1978 TOYOTA COROLLA, EXcellent condition, $4000. 479-2433.

77 RABBIT, 25,000 MILES. 479-7339 or 383-9086.

150 CARS FOR SALE

Cornell GM
USED CARS YOU CAN EXPECT A GREAT DEAL FROM CORNELL

80 CARS TOP QUALITY
RECONDITIONED READY TO GO!
WE'RE EASY TO DEAL WITH

STOCK NO. 145A
77 GMC CAMPER VAN
Factory built, silver and maroon, raised roof, V-8 auto., p.s., p.b., radio, tape deck, fully camperized. Excellent condition.
$11,400

STOCK NO. 174B
78 CHEVY 4X4
Silverado, red and white, 400 V8, auto., p.s., p.b., radio, AM/FM, camper special.
$8,895

STOCK NO. 1717A
70 CHEVY BLAZER
2 Wheel dr., red and white, V-8 auto., p.s., p.b., radio, hardtop softop.
$3,195

STOCK NO. 675A
77 CELICA GT
Black, liftback, 5 spd., sunroof, cassette, stereo.
$6995

GMAC and BANK FINANCING AVAILABLE

Finlayson and Burnside
385-5777

MAZDA COMPANY CAR CLEARANCE
All Models Incl. GLC, Hatchbacks, Wagons and 626.
ALL CARRY BALANCE OF NEW CAR WARRANTY
SAVE SAVE SAVE $$

FRESH TRADES
78 Accord 5 spd.
78 Bobcat wagon, auto
77 Cordoba, air, leather
77 Monte Carlo, 16,000 mi
77 Aspen SE, HT, sunroof
77 Honda wagon, auto
74 Maverick 6 cyl. auto.
74 Pinto auto.
73 Mazda wagon
72 VW 411 wgn, automatic
71 Dodge Boogie Van
71 Ford 1 ton van
66 Mercedes 230 S sdn.

7 DAY MONEY BACK GUARANTEE

PACIFIC mazda PEUGEOT
385-1451 D5253
Blanshard and Johnson

PALM MOTORS
PRICES SLASHED

69 Meteor AT	$ 910
72 Marina	$ 945
67 Fargo Van	$ 991
64 Street Van	$1000
68 Montego AT	$1013
74 Vega	$1192
73 LeMans AT	$1400
73 Mazda RX2	$1487
73 Ford PU	$1565
72 Pontiac AT	$1627
75 Gremlin	$1702
74 Ford Van	$1722
74 Ford GT	$1857

3342 OAK ST.
DL5260 386-8385

1966 CHEV 6, NEW CLUTCH, $250. 1968 Beaumont, automatic, $200. Best offers. 923 Caledonia.

1977 DODGE ROYAL MONACO sedan, excellent condition, 440 engine, trailer package. 477-0648.

77 TRANS AM, T ROOF, offers, 656-2948.

150 CARS FOR SALE

Speedway MOTORS LTD.
VOLKSWAGEN
PORSCHE
AUDI

79 Dodge camper/van
79 Honda wagon
79 Chrysler Cordoba
79 Mustang II
79 VW van/camper

78 Toyota Celica, air
78 Diplomat
78 VW Rabbit diesel

77 Vega wagon
77 Cordoba T-top, air
77 Ford pickup
77 VW get-away
77 Firebird Esprite
77 BMW 320i
77 Austin Mini
77 Audi Fox, auto

76 VW Rabbit
76 Ford pu ¾ ton
76 Ford pu ¾ fon
76 Maverick 6, auto
76 Dodge Dart

75 VW Rabbit, red
75 Audi 100, white
75 Maverick, white
75 Porsche 911 Targa

74 Bayliner boat
74 Gremlin
74 Bobcat wagon
74 VW window van
74 Audi Fox
74 Pinto Runabout
74 Westfalia camper

73 Dodge motorhome
73 Westfalia Camper
73 Buick Century Regal

71 VW Westfalia
71 VW Westfalia
71 Comet, green
71 Dodge Dart

70 VW Westfalia
70 Mercedes 250

69 Camaro convert.
69 Mercedes 280SC convert.

DOWNTOWN AT SPEEDWAY
VOLKSWAGEN, PORSCHE, AUDI
971 YATES ST. at VANCOUVER
Dealer Licence No. D-5180
385-2415

1975 - 1976

ECONOMY SPECIAL!
1975 Plymouth Cricket, 4 door station wagon with automatic trans. and only 31,000 miles. This mint condition unit is "Another exclusive with CHARLIE PETERSON" at Empress Pontiac Buick GMC Ltd. 382-7121 or Res. 592-0458. D5701

1975 PONTIAC GRAND VILLE Brougham, luxury car, 2-door, air conditioning, AM/FM stereo, power windows, tilt steering, velour interior, many more options. Immaculate condition. Sacrifice-$3995. Will accept reasonable trade. 479-8541.

SEVILLE
IMMACULATE
1976 with 33,000 miles. Every option, including sunroof, leather interior. $13,800. 656-2855, 384-1027

BEAUTIFUL 1975 BUICK RIviera, exceptional condition with all power equipment and options, silver exterior with matching velour interior. $6400. Phone after 6 pm, 652-2751, weekends anytime.

1975 THUNDERBIRD, WHITE, air conditioning, loaded with extras. 1975 Cordoba, power steering, power brakes, etc. Both in excellent condition. 477-3530 after 6

MUST BE SOLD
75 Ford LTD 9 passenger wagon, clean-clean, just tested, new tires. Please see it and make an offer. 385-5265, 384-7341.

75 TOYOTA SR5, 27,000 ORIGInal miles, 5-speed, A-1 condition, radio, cassette, sunroof, asking $4100. Many extras. Phone 386-8081 after 5.

1976 PACER 6-CYLINDER, tested til August 14, 1980. Power steering, power brakes, automatic, $2195 or best offer. 385-6350.

1976 FORD RANCHERO, 45,000, power steering, power brakes, auto, 351, high speed axle, Gem top, $4100 O.N.O. 656-4454 (days); 595-4551 (evenings, weekends).

STUDENT MUST SELL 1976 Honda Civic, 4 speed, hatchback, radials, Ansa exhaust, excellent condition, $3000 firm. 642-4783 or 595-4328.

1976 COUGAR XR7, AIR CONDItioning, cruise control, full instrumentation, 351 engine, 75,000 miles. Unemployed, must sell. $4800. 3304 Cook St. 386-1877.

1975 AUDI FOX, AUTOMATIC, fuel injected, station wagon, 15,000 miles on motor, new exhaust system. Very clean. Must go Friday. $3000 OBO. 595-3464.

1976 PONTIAC ACADIAN hatchback, 2 door deluxe, automatic, only 28,000 one owner miles. $3600 or best offer. 598-7376

75 FORD TORINO. POWER steering, power brakes, good radials, new shocks, 91,000 miles. In good condition, 658-5336.

1976 CHEVY MONZA, TOWN coupe, V8, 4-speed, low mileage, mint condition. Asking $3700. 478-4121.

'75 FORD TORINO, 4-DOOR, light blue, 460, good running, strong car. $1600. 383-7480, ask for Tim.

1975 DATSUN 710 STATION wagon, new radial tires, 55,000 miles, excellent condition, 656-2731.

1976 FORD STATION WAGON, automatic, 32,000 miles, 351 motor. Asking $4000. Phone 383-7073.

1976 COUGAR XR7, SILVER ON Burgandy. Excellent condition. Asking $4500. 384-7435 between 5-7.

MOVING, MUST SELL 1976 B210 Datsun automatic, 2 door, radio, tape deck included, tested, $3200 or best offer. 474-1604.

1975 VOLVO WAGON, POWER steering, power brakes, fuel injection, immaculate condition, 33,000 miles. 592-3753.

1975 MALIBU STATIONWAGON, V8 automatic, power steering, power brakes, radial tires, $2395 or best offer. 479-2343.

1975 FORD GRENADA GHIA 40,000 miles, 351 V8, p.s, p.b, excellent condition, $3900. Consider small pickup in trade, 656-2756.

76 VOLKSWAGEN SCIRROCO, sunroof, new exhaust, good condition. Asking $5700. 385-2578

'75 CHEVY IMPALA, TAN, chocolate vinyl roof, radials, $3200 or best offer. Consider trades. 384-4267.

1975 DATSUN 710 2000 CC sedan, red, 4-speed, low mileage, offers. After 5pm 721-5228

150 CARS FOR SALE

De Pape

CORDOBA

78, auto, ps, pb, stereo, tape, local one owner with 2,000 miles. (Two thousand) as new!

AUDI 5000

79, 4 dr, 5 spd, trans, sunroof, air, pw, stereo, beautiful velour interior. Local one owner, only 3,000 miles, balance of factory warranty to 24,000 miles available.

CADILLAC

78, Coupe de Ville de Elegance, air, stereo, dual 6-way power seats, pw, cruise control, tilt and telescopic steering, power trunk. A gorgeous automobile with only 8,000 miles. See it soon!

79 Mercedes Diesel 300, loaded.
78 Cadillac Seville, low miles.
77 Peugeot 604, 4 dr, V/6 loaded.
77 Lincoln 4 dr, Towne Sedan.
77 Triumph TR7
75 Mercedes Diesel 300, loaded.
73 Mercedes Diesel 220, 4 dr.
71 Toyota 1600. Bargain

Open 8:30-5:30 Closed Sat.
DePAPE MOTORS LTD.
Indoors at 779 Pandora
384-8035 D-5311

METRO HONDA

Now's The Time To Trade!!

BEST VALUE USED CARS!

78 TRANS AM
78 COURIER Pickup
78 CIVIC Hatchback
78 CIVIC 5-spd.
78 280Z
78 ACCORD
78 DATSUN P.U. Canopy
78 ACCORD AT.
78 COROLLA 4-dr., At.
78 CAMARO
78 CIVIC Wagon
77 FORD BOOGIE Van
77 CIVIC
76 MONTE CARLO
76 CIVIC
76 CVCC
76 GMC SEIRRA 4x4
76 ASPEN 4-dr.
76 CAPRI
76 DASHER
75 DATSUN Wagon
74 TR6
74 MGB
72 MIDGET
70 DATSUN
64 VAUXHALL 1600 mi.

100% bank financing O.A.C.

Wide open 9-10
Saturdays 9-6
2151 Blanshard 388-6921
DL 5876

76 HONDA CIVIC HATCHBACK. 40,000 miles. Original owner. Excellent condition. $3000. 478-6401

ONE OWNER 1976 VOLARE, 34,000 miles, every conceivable option, $3900. 385-1475.

1975 DODGE DART, NEAR mint condition, asking $2450. 658-5189.

1975 MINI AUSTIN 1000 IN GOOD condition. Two new tires. $2400. For information, call 384-9459.

75 MALIBU ESTATE WAGON, loaded with extras, tape, air, 50,000 miles, $4000, 656-4729.

'75 COLT AUTOMATIC, AS new. Radials, snow, shocks, moulding, 19,000 miles. $3500. 385-7667.

1976 CHEV MONTE CARLO, sunroof, stereo, other extras. Consider trade. Offers. 652-1672

1976 BUICK CENTURY REGAL, original owner, 23,000 miles, offers on $4200. 479-5783.

1975 PLYMOUTH VALIANT, 2 door, vinyl sunroof, slant 6. Tested. $3750. 478-2947 after 6

76 HONDA 5 SPEED CVCC. Extras. $4350 or offers. 478-7990

1975 HONDA, $2300, 36,000 miles. 383-7988 or 3681 Craigmiller Ave.

75 COUGAR XR7, GOOD CONDITION. 478-2292, 474-1266

1976 LINCOLN MARK IV
$12,000. 652-1344.

1973 - 1974

SEE THIS ONE QUICK

1973 Mustang 2 dr. V8 auto, P.S, P.B. with amfm cassette. Vinyl roof. Very clean. Offers to $4995. Exclusive with

BERNIE WACHTER
McCallum Motors, Colwood
478-1721, res. 478-8054. D5603A

1974 TRANS AM

Red, 8 cyl. auto, P.S, P.B. etc. Only 36,000 miles. Truly a nice car! Exclusively DEREK QUINN, Empress Pontiac Buick GMC Ltd. 382-7121, 656-5308. D5701

MACH I

1973 Mach I, 351 Clev. auto, ps, pb, power windows, am/fm stereo. Only $2995. PAINTER MOTORS LTD., 1513 Quadra, 385-0122. D5802.

1973 MERCURY MARQUIS, fully equipped with AM FM radio, power brakes, power steering, air conditioning, electric windows, new paint, very good condition, 71,000 miles, $3000 or best offer. 385-6740.

NOVA SS

1973 Nova SS HB, 350, 3-spd, auto, ps, pb, bucket seats. Only $2995. PAINTER MOTORS LTD., 1513 Quadra, 385-0122. D5802.

SPECIAL

'73 Buick Century, 350 auto, ps, pb, only 56,000 miles, $1595. PAINTER MOTORS LTD., 1513 Quadra, 385-0122. D5802.

240Z

1973 240Z, 6-cyl, 4-spd, am/fm radio, runs great — make an offer! PAINTER MOTORS LTD., 1513 Quadra, 385-0122. D5802.

WIFE TRIED IT BUT SAYS IT too big. 73 Coronet V8 automatic, radio, radials, 4 dr. Really nice and clean, runs great, looks great. Closest offer to $1900. Bob, 478-9609.

73 CHEV CAPRICE CLASSIC, power steering, power brakes, V8, 4 door, AM/FM stereo cassette, cruise control, excellent condition, asking $2300 or best offer. 382-8428.

1974 VALIANT CUSTOM, 4 door, automatic, power steering, power brakes, cruise control, radial tires, immaculate. Offers to $3,500. 385-0374.

1973 DATSUN FASTBACK, 44,000 mi, 4 spd. Extra clean and well maintained. $1450. 384-1721, 592-3121, Sports and Classic Cars, 640 Hillside. D5433

150 CARS FOR SALE

EMPRESS
PONTIAC BUICK GMC

AUCTION
SATURDAY, AUG. 18th

Don't forget our Auction of 12 Capital Regional District Vehicles on Saturday, August 18 at 11:00 a.m.
These vehicles will be auctioned by Kilshaws Auctioneers. Everyone welcome. Dealers, private individuals, etc. So don't miss it. You could get the buy of a lifetime.

NO RESERVE

Vehicles sold on an as-is, where-is. Parts only. Basis. No warranties.

OPEN
Mon.-Thurs., 9-9
Fri.-Sat., 9-6
2867 Douglas at Topaz
382-7121 D.L.5701

STOP MOTORS LTD

2524 DOUGLAS

CARS

78 Toyota	$3870
78 Pontiac	$5699
77 Chevelle	$3999
77 Rabbit	$4700
76 Skyhawk	$4995
76 Cutlass	$4979
75 Century	$3995
74 Ventura	$3199
72 Chev 2-DR	$1899
67 Mustang Convt	$3499

TRUCKS

77 Ford F250	$5299
76 Datsun pu	$3999
76 Toyota pu	$3999

Bank Financing Available
LEASE ALL MAKES
MON.-FRI., 9-8, SAT. 9-5
383-3635 D02184A 383-8931

DOWNTOWN SIDNEY AUTO SALES
2360 Beacon Ave.
Slected Pre-owned Cars

1977 Buick limited, every factory option
1978 Monte Carlo, air, cruise, tilt, power windows, door locks, power trunk, sunroof and more.
1977 G.M.C. Sprint, 350 V8, air, cruise, tilt, power windows, power locks, power seats, tape, sunroof and mags.
1977 Cougar XR7, landeau roof, V8, A/T, PS, PB, R.
1978 Omini, 4 Dr., the hot seller from Dodge.
1975 Maverick, 4 Dr., "6" A/T, PS R.
1978 Bobcat station wagon, A/T, 3 to select from.
1975 Chev. V8, A/T, PS, PB, R. power windows and locks, clean.

LOOK AT THESE GREAT TRUCK BUYS

1978 Dodge Club Cab, 11,000 K.
1978 Jeep Cherokee, 25,000 K.
1978 Dodge Pick-up, 3,000 K.
1977 Ford P/U, 35,000 M.
1977 Datsun King Cab, 15,000 M.
1977 GMC Shorty, 21,000 M.
1976 Ford Pick-up, 42,000 M.
1975 Chev Pick-up, 44,000 M.
1972 Dodge Cube Van, 21,000 M.
1977 Ford XLT Ranger, 460 V8, PS, PB, R. Air plus super clean 9½ Vanguard Camper.
DL-5078
2360 Beacon Ave. 656-7259

1974 DATSUN B210 AUTOMATIC, radio. Immaculate condition throughout. $2475. 384-1721, 592-3121, Sports and Classic Cars, 640 Hillside. D5433

MUST SELL, 1974 MUSTANG II, V6, power steering, power brakes, 4-speed, new tires, yellow with brown custom striping, $2500 or best offer, 382-4365.

74 MERCURY MONTEGO. Mint shape. Only 20,000 miles. V8, coach, automatic, tape deck, radio. Must sell. Leaving country. $3850 or best offer. 479-2724.

1974 GREMLIN X, MELLOW Yellow, V8, automatic, power brakes, radio, new radials, Rallev wheels, $2200 or best offer. 388-4190.

1974 PINTO DELUXE, 4 ON THE floor, immaculate, fuel safety modification fitted. 27,000 original miles, closest cash offer to $2595. 658-5749.

1974 ASTRE STATIONWAGON, new tires, 30,000 miles, roof rack, trailer hitch. Asking $1,850. 748-4367.

'73 MAZDA 808 COUPE, MICHELins, Am-Fm radio, new paint and exhaust, 52,000 miles. $1900. 384-3915.

1973 MONTEGO WAGON, power steering, power brakes, 53,000 miles, good condition, asking $2300. 477-0446.

'73 DATSUN 610, LOW MILEage, clean, also, Datsun body parts and utility trailer, reasonable. 478-2596.

74 MUSTANG II GHIA, V6, 4 speed, 44,000 miles. Good condition. Must sell by Friday. Offers on $2700. 642-5373

'74 VOLVO GRAND LUXE Sedan, fuel-injected, standard overdrive, leather interior, $3995. Phone Al at 386-3516 or 382-7256.

1974 MUSTANG II, AUTOmatic, 4 cylinder, excellent condition, $2400 or best offer. 592-9842 after 5pm. 477-8201 on weekends.

1973 CAPRI 2000CC 4-SPEED, new tires, shocks and brakes, low mileage, excellent condition, $2200. 478-8028.

73 PLYMOUTH FURY III, 2 door, power steering and brakes, good condition, 58,000 miles, asking $1500. 474-2094.

1974 MUSTANG II, EXCELLENT condition, 4 cylinder, automatic, 36,000 miles, one owner. $3100. 595-1240.

1973 FORD TORINO, PREmium, low mileage, radials, mags, must be seen. $2150 or offers. 479-0654

1974 PONTIAC VENTURA, very good condition. Michelin radials, 44,000 miles. 385-7085 or 595-1702

73 TOYOTA CORONA, 4-DOOR wagon, 75,000 miles, $2000 firm. 477-4533, after 6 pm.

1974 NOVA SS350, NEW TRANS, new paint, $3750, serious offers only. 388-9187.

73 PINTO STATION WAGON, automatic, deluxe car, excellent condition, $1950. 382-7864.

1974 PINTO 3 DOOR RUNabout, deluxe, 4 speed, Michelins, $1695. 8693 Lochside, 656-5171.

1974 CHEVROLET VEGA, needs tune up and new tires. Offers, 382-3774 evenings.

150 CARS FOR SALE

PETER POLLEN FORD

USED CARS

79	Zephyr 6 cyl
78	Fiesta
78	Fairmont
78	Olds Cutlass 2-dr
78	Chrysler S/W
78	Caprice Clas. sedan
78	Diplomat Luxury sedan
77	Cougar XR7
77	Comet 6 cyl.
77	LTD. Landau, Luxury
77	Monarch Deluxe
76	Celica 5-speed
76	Granada, loaded
76	Montego MX SW
75	LTD SW
75	Dodge Dart
75	Scamp 6 cyl. mint
75	AMC Pacer A/T
74	Audi, A/T
73	Sebring Deluxe
72	Maverick 6 cyl. AT
72	Pontiac

PLUS
A Fine Selection Of 18 Used Trucks!

BANK RATE FINANCING

7-DAY MONEY BACK GUARANTEE

384-1144

YATES and COOK
Dealer No. D 5373

74 GRAN TORINO ELITE, 400 cubic inch, 56,000 miles, $3100. 478-7059.

1973 AUSTIN MINI, LOW MILEage, many extras, $2000. 383-9073.

1973 FIAT 128 4 DOOR SEDAN, 49,000 miles. Clean, economical. Good condition. $1450. 652-2339

1974 TOYOTA COROLLA SR5, one owner, 47,000 miles, very clean, offers on $2800. 385-9230.

'74 MUSTANG II FASTBACK Ghia. 4-speed, 4-cylinder. 478-8535.

1974 VOLVO 142, 4 SPEED, fuel injection, 60,000 miles. 478-8924 after 6.

73 BUICK CENTURY 2 DOOR. V8, vinyl roof, radio, 8 track. $2300. 477-5243

MOVING, MUST WELL 1974 Astre Safari Wagon, 4-speed, 4 cylinder, $900, 383-1228.

1974 PINTO SQUIRE STATION Wagon, good condition. $2200. 479-4100.

73 BUICK REGALE. OWNER leaving country. Asking $2599 or best offer. 477-4713

1973 CHEVELLE MALIBU, good condition, $2200. 388-5907.

74 CHARGER, $2500. OFFERS. 385-7594

73 DATSUN 1800, GOOD CONDItion, $900. 479-1885.

1973 AUDI FOX, SEDAN, LOW mileage. $3295. 658-8864

CHEVROLET MONTE CARLO, like brand new. 33 Simcoe street.

1973 TOYOTA CELICA, AS IS, $1150 firm. 598-7782.

73 BARACUDA, HIGH PERFORmance 318. Auto shift kit, mags, radials and console, 477-5272 or 721-3298.

1971 - 1972

TRAILER TOWING SPECIAL

1972 Mercury Colony wagon, fully equipped to tow a travel trailer, plus air cond., elec. windows, elec. door locks, leather interior. Very good condition. Open to offers.
PEDEN RV LTD., 2855 Quesnell St., 386-3464 DL1950A

ONE OWNER VICTORIA CAR

1971 Pontiac LeMans sport, 350 V8 auto, P.S, P.B, with mags. Offers to $3295. Exclusive with

BERNIE WACHTER
McCallum Motors, Colwood
478-1741, res. 478-8054. D5603A

72 BUICK SKYLARK, 2 DOOR vinyl top. 350 4 barrel, power steering, power brakes, automatic, good condition. $2000 or best offer. 479-5847

CONVERTIBLE 1972 MUStang, 302 automatic, power steering, power brakes, power windows, power top, 90,000 miles, $4500. 382-1584.

MUST SELL 71 CAPRI, REbuilt V6 with cam, 4 speed, dual exhaust, spoiler, mags, and many more extras. Very quick. 383-0004 ask for Paul or Bill.

1971 CHEVELLE MALIBU CONvertible, new paint, new top, 60,000 miles, well maintained, automatic, small V8. Offers. 598-7346.

'72 CADILLAC COUPE DEVille, all power, cruise, air, $3295 or best offer. Consider trades. 384-4267.

'71 MAVERICK 4-DOOR, 250—6 cylinder, automatic trans. Gooc condition. Reliable transport. $1800. 384-2457.

1971 CORTINA, RECENTLY tested, 20,000 miles on new engine, new battery, new exhaust, radials. Open to offers. 658-5963.

PRIVATE SALE, 1972 PINTO, tested, radio, new tires, brakes. View at Murray's Automotive, 382-2722.

71 BUICK SKYLARK, NEW Michelin radials, air conditioner, excellent condition $2000. 479-0751.

'72 TOYOTA COROLLA, LOW mileage, very good condition, 388-1552, daytime or 592-3821, evenings. $1500.

71 TORINO, 302, POWER steering, power brakes, 58,000 miles, extra tires, good gas mileage, best offer takes. 382-4523.

1972 DODGE DEMON 340 SPORT coupe, immaculate, low mileage, original in every respect, sacrifice, $2950. 598-7142.

WIFES CAR NOW TOO SMALL. 71 Mazda 1800, 4 dr, runs and looks good, 30 mpg, closest to $1100. Bob, 479-9609.

72 BUICK SKYLARK, 350, 2 door automatic, hardtop. Under 49,000 miles, $2200. 384-8883

1971 DATSUN 510, COUPE, CITY tested, radials, clean. $750. 382-0092.

72 HORNET WAGON, 6 CYLINder automatic. 477-4815

150 CARS FOR SALE

Honda
CAR CENTRE
YATES AT QUADRA

Home of Canada's Top Rated Honda Technichians

78 Accord	$6244
78 Honda H.B.	$4795
77 Honda S.W.	$4244
74 Maverick	$3144
74 Datsun	$2244
72 V.W. Super	$2244
70 Austin	$1244
70 Corona	$1444
66 Valiant	$ 777

BANK FINANCING, INSURANCE, LICENCE PLATES
ALL AT OUR ONE-STOP NEW AND USED CAR CENTRE

386-6707
Dealer No. 0846A

71 CHEV IMPALA, 4 NEW tires, good running order, $500 or best offer. 749-3218.

72 TOYOTA STATION WAGON, fairly good condition, asking $800. 382-5096.

'71 CHEVELLE MALIBU, brand new performance engine, good shape. 652-3406 after 6 pm.

72 OLDSMOBILE, EXCELLENT running condition, 50,000 miles. $2500. 385-4128

72 DATSUN 510, SLIGHT FRONT end damage, parts or whole, 652-4758.

1972 DATSUN 510 AUTOMATIC. $1300. Very good mechanical condition. Before 9 or after 5, 386-3249

72 TOYOTA COROLLA 1600, 41,000 miles, radials, very clean, 2nd owner, $2000. 479-4829.

1971 FORD GALAXIE 2 DOOR hardtop, 71,000 miles, $1095. 477-9216.

1972 TOYOTA STATIONWAGON, running well, $1200, 385-2884 after 6 pm.

'72 MUSTANG COUPE. 302 automatic, power steering, power brakes. 592-9157 after 4.

1972 MARINA 2-DOOR, 4-speed, good condition. Radials etc. $1000 or offers. 479-6292.

'72 AUSTIN MINI 1000, GOOD condition, mags, $1500. 383-3645.

1971 CAMARO, 350 V8. PHONE 595-0430.

1972 Z-28, REBUILT MOTOR. 478-1653.

'71 MUSTANG, STEREO, $1900. Phone 381-6627 between 6-7 pm.

1971 FORD METEOR, $1000 OR best offer. 383-2782.

1970 and earlier

"CONVERTIBLE"

Classic 1964 Buick Skylark convertible, V8, auto., ps., pb., radio. Finished in midnight black with contrasting red interior. A very rare automobile! 386-7722.
YATES AUTO SALES
950 Yates St. DL5268

OWN A CLASSIC

Rare 1953 Chrysler Newport 2 door hard top, runs like a clock with only 53,000 original miles, 20 mpg makes this beauty an economical mode of transportation, reduced from $2500 to $1500 for quick sale. Offers considered. 385-8679.

CONVERTIBLE

1969 Chevrolet SS, bucket seats, Hoorshift, power steering, automatic, low miles, 396 engine. All original. Immaculate shape. Very rare model. $2750. Will accept reasonable trade. 479-8541.

RARE CYCLON

1968, 390 CJ automatic black interior. Body excellent condition. New mags, exhaust, and much more. $2,600 or offers. 478-5561 or 478-0840 after 5; ask for Mr. Nordquist.

MOVED. MUST SELL. '67 COUgar Classic. Mint condition. Pearl white with blue metal flake stripes. Approximately 35,000 miles on rebuilt engine, transmission and suspension. Interior good. Best offer to $1700 takes. 721-3490, 386-2409.

1968 CHEVELLE MALIBU, 2-door hardtop, vinyl roof, 20,000 miles on rebuilt 327, new 4 barrel carb, 3,000 miles on rebuilt transmission, headers, new mufflers, new shocks and tires, power steering, power brakes. $1850. 479-1255 after 5.

MUST SELL
1966 Plymouth Belvedere 1, 2 door post, mint body, new paint, balanced 340, Moroso, Holley, Racer Brown, braided line, 727 trans, 4500 stall, trick suspension, Cragars, much more. First $3000 takes. 479-7023

FIREBIRD

1970 Pontiac Firebird, 350 auto, ps, pb, near-new radials, just tested. Only $2995. PAINTER MOTORS LTD., 1513 Quadra, 385-0122. D5802.

ORIGINAL CALIFORNIA CAR, 1960 Thunderbird, excellent condition, all stock, new wide white walls, factory air, 352 automatic, power seat, steering and brakes, classic car investment. $5700. 658-1057

MUSTANG F/B

1970 Mustang F/B, 351 Clev. auto, ps, pb, runs great! Only $2995. PAINTER MOTORS LTD., 1513 Quadra, 385-0122. D5802.

1966 PONTIAC AMBULANCE, over $700 recently invested. New radials, air conditioning front and rear, power steering, power brakes, tested. A pleasure to drive. Best offer by Sunday. 595-4768.

COLLECTOR'S ITEM. 1966 STUDEBAKER, last one made. Good condition. One owner. Open to offers. Phone Mr. M. Hancock, 4041 17th Street South, Cranbrook BC, 426-5092

'64 STUDEBAKER COMMANDer, 401 Buick power, needs finishing, offers on $650; '64 Lincoln Continential 4-door, good restorable condition, offers on $1000. 642-3710, between 6 and 9 pm.

67 DELTA 88 CUSTOM OLDS, 2 door hardtop, automatic transmission, power steering and brakes, electric windows, trunk and arial, good condition, make an offer. 479-9614.

1967 AUSTIN MAXI 1800; $400 just spent on this car, brand new exhaust system, refitted cylinder head. Tires like new, clean interior. Best offer on $600. 478-8937 after 5 pm.

'69 LTD BROUGHAM, ALL power, air shocks, tinted glass, Craig 8-track, tested January '80. $950. 642-5325 mornings or evenings (view in Victoria).

1965 CORTINA 2-DOOR, REbuilt engine, new starter, new paint, immaculate condition. $1000 or best offer. Phone after 6, 479-2966.

1969 PLYMOUTH 4-DOOR slant 6, immaculate condition, white wall tires, rebuilt engine and transmission. $1200 or best offer. Phone after 6, 479-2966.

64 PLYMOUTH FURY 318 AUTOmatic, power steering, power brakes, excellent condition, best offer. Can be viewed at 734 Lampson #109.

CLASSIC 1957 DODGE REGENT. 2 door. New 2 tone paint, tires, etc. 50,000 miles on rebuilt flathead. Will consider mags and/or tires as part trade. 656-5100

67 MUSTANG GT, HIGH PERformance car, $5000. 66 Cutlass 4 door hardtop, rebuilt motor, $1000. 479-5101 after 5pm. All day Saturday.

'68 FORD FAIRLANE 2-DOOR hardtop, good shape. 383-5909

150 CARS FOR SALE

REG. MIDGLEY
AMC Jeep FIAT

FROM GM . . .

71 BUICK 4 DR. H.T. "Loaded"	$2495
74 BUICK RIVIERA "Beautiful"	$4595
74 BUICK CENTURY "Low Mileage"	$3895
75 OLDS CUTLASS 4-DR. "Exceptionally clean"	$4395
76 CHEV MALIBU 4-DR. "A Nice Car"	$4695
76 PONTIAC FIREBIRD "Popular"	$5695

FROM "AMC"

74 GREMLIN "X" "6 Cyl. Economy"	$2395
77 HORNET STN. WAGON "Deluxe Compact"	$4995
78 CONCORD DL 2-DR. "One Owner"	$5495
78 CONCORD 4-DR. "A Great Compact"	$5195
79 CONCORD DL 2-DR. "Loaded"	$7195
79 SPIRIT "LIMITED" "Exceptional"	$6495

BETTER CARS SINCE 1964
REG MIDGLEY MOTORS LTD.
385-8756 736 Cloverdale
DL5186

TRANSPORTATION SPECIAL. '66 Vauxhall Victor stationwagon. 4 cylinder standard, runs well, tested til March 1980. $300. 478-3860.

MUST SELL 1966 PLYMOUTH Fury II, 2-door hardtop, 318 cubic inch, new motor, new transmission, mag wheels. Good condition. $800. 382-1481, 384-7205.

ONE OWNER, ONE DRIVER, 1969 Chev Impala, 4 door hardtop, automatic, well maintained, very clean. $1100 including extras. 477-0994.

1969 OLDS. F85, TWO-DOOR, factory 4 speed, posi, new paint, wheels, headers, etc., excellent condition. Leave message at 388-6275, pager #2756.

67 PONTIAC, 2 DOOR HARDtop, powered, one owner, high mileage, must see, $950 or offer. 592-0121

IMMACULATE '69 BEAUMONT, 400, turbo 400, completely redone. Must be seen. 656-1425 after 6 pm.

'66 GALAXIE XL500, AUTOmatic, bucket seats, full console, ps, pb. Offers. 385-6776 between 4-7:30 pm.

'66 FAIRLANE, EXCELLENT condition with standard shift, radio, CB and tape deck. Best offer to $1000. Phone 478-8542.

67 CHEVELLE, 2 DOOR HARDtop, new paint, good engine, new upholstery, make an offer. After 5pm 384-5389

1968 ENVOY EPIC, NEW transmission and rear end, needs work on motor, best offer. Phone 381-6555, after 6 pm.

1970 LINCOLN CONTINENTAL, all power, mechanically sound, good rubber, what offers, 478-7142.

1967 CHRYSLER TOWN AND Country station wagon. Good condition, many extras, tested. 592-3197.

1969 SPORTS SATELLITE, parts or whole, 318, 3-speed, auto, buckets, console, mags. 386-1266 after 4.

1970 MERCURY MARQUIS 4-door hardtop, power steering, power brakes, air, $500, 479-0147 after 4:30.

1969 DATSUN 1000, WHITE, good condition and reliable. $500. Leaving town, must be sold. 384-9796

RARE
65 Beaumont convertible, restorable, mags, radials, excellent motor, $995. 382-4179 after 5pm.

ORIGINAL OWNER, LADY driven, 68 deluxe VW, only 46,000 miles, excellent condition. $2100. 479-3954.

69 CHEVELLE MALIBU, MANY performance parts, needs paint, $2300 or best offer. Must sell. 479-4215

SEVILLE, TOP OF THE CADIlac line, most every option, low miles, dove-grey leather interior. A must to see. $10,950. 388-9155

66 VW BUG
Just passed test. Approximately 11,000 miles on rebuilt motor. $750. George, 477-0548

68 MUSTANG FASTBACK, 302, Edlebrock manifold, Holley 600, US racing mags, many extras, call Cory 388-9972.

1968 CORTINA WAGON FOR parts or whole, $175 or near offer. Phone 385-9137.

1968 CHEV IMPALA HARDTOP, 327, 4 barrel, $700 or offers. 478-1016.

1969 VOLKSWAGEN. NEW brakes. Custom interior. $750. 382-2149.

COLLECTORS ITEM 51 MERcury, partially restored, $1500 or closest offer. 478-7194 evenings.

69 CHEV BEAUMONT, 4 DOOR automatic, exceptionally clean, $1700. 383-9950

68 ACADIAN 2 DOOR, JUST tested, good condition, mags and radials, 479-9454

67 PLYMOUTH FURY III, WELL maintained, $800 or best offer. 658-5171.

1967 CHEVELLE MALIBU, 2-door hardtop, nice condition. $1800. 382-8731.

1965 BEAUMONT SPORT DEluxe. 454. 2707 Foul Bay Road. 598-1709

1968 PONTIAC STRATA CHIEF, 327 V8, 80,000 miles, asking $400. 385-0588 after 8pm.

LEAVING COUNTRY, MUST sell, '67 VW Beetle, 135,000 miles, good condition. $800. 656-1686.

$500. 1969 FORD, POWER steering, power brakes, running condition. 388-6585.

BAJA BUG, 1300 CC, HEADERS, 12 volt, good shape, runs well, $750. 478-1558.

CLASSIC 65 PONTIAC PARIsienne Sports, running condition. 656-4359.

69 FAIRLANE, 2 DOOR HARDtop, auto. Tested. $675 or best offer. 477-6107

TRADE OR SELL 1965 CHEvelle Malibu wagon, offers. 381-6415 or 382-4493.

1965 CHEV IMPALA, NEEDS front end work. $350 firm. 478-2502

MECHANIC'S SPECIAL
'68 Cortina GT, not tested, $300 or offers. 385-4944 or 479-8094.

1957 CADILLAC FLEETWOOD. $500 or best offer, 652-2376 evenings.

1969 CUTLASS S FOUR DOOR, 350 4 barrel, power steering, power brakes, $750. Bill 385-4450.

1968 TWO DOOR EL DORADO Cadillac, recently overhauled, asking $2000. 479-8396.

1969 FORD FAIRLANE STAtionwagon, small V8, in good condition, phone 598-2870 after 5 pm.

1969 PLYMOUTH FURY III, good mechanical condition, $550. 477-6173.

150 CARS FOR SALE

PALM MOTORS

CREDIT
Good or Bad
WHO CARES
WE FINANCE
NO CO-SIGNERS

Let us help re-establish your credit. Separated, divorced, old age pensioner, single, male or female. You qualify. Buy and pay at same location. Cars from $150 down and payments as low as $10 weekly.

Instant "NO-RED-TAPE" CREDIT
Walk In, Drive Out
3342 Oak St. 386-8385

B. MADSEN MOTORS LTD.

Drive a little further
Save More

78 DATSUN B210
4 cyl. auto., radio
$3950

75 PINTO H/B
4 cyl. auto. Radio
$2450

Plus many more to choose from

2691 Sooke Road
478-5011
DL5450

auctions • appraisals
AUCTION EVERY FRIDAY NIGHT
Kilshaw's OF VICTORIA
six generations
1115 FORT ST. 384-6441

AUCTION
SAT 11 A.M.
11 CARS
AND
1 PICKUP TRUCK
SEE
KILSHAWS
DISPLAY AD

P.M

74 T-BIRD loaded
74 MALIBU 350, auto., ps., pb.
74 CHALLENGER 318, auto, buckets
75 DUSTER 318, auto, buckets
72 MUSTANG Mach I FB, auto
71 LeMANS convertible
69 EL CAMINO V8, auto
64 BARRACUDA Fastback
74 DART 2-dr., V8, auto.
68 MONTEGO convertible

SPECIAL
1975 PONTIAC LEMANS. A super family car, 4-dr, sedan, maroon with white vinyl top and matching maroon interior. This car is in excellent mechanical condition and is priced to sell at $2195. Trades welcome.

Many More to Choose From
"Reasonable" Offers accepted
Trades Welcome
PAINTER MOTORS LTD.
3005 Douglas 388-6196 D5802

Specialty MOTORS LTD

77 Olds Cutlass Salon
68 Olds 442
72 Buick Skylark
69 Plymouth Roadrunner
70 Plymouth Duster
68 Olds Delta 88
67 Monaco Convert.
74 Comet GT, factory 4 spd.
74 Toyota Celica
73 Toyota Celica
74 Mercury Monarch
4 STATION WGNS to choose from.

Trades and Offers Welcome
Bank Financing Available O.A.C
381-5544
B.S.G. Specialty Motors Ltd.
2936 Douglas DL 6033

E&K MOTORS LTD. 383-6231

76 Acadian, auto.
75 Vega, auto
74 MG Midget
74 Datsun Wgn., auto.
73 Mercury Wgn., loaded.
72 Skylark, ps., pb.
72 MGB GT
72 Ventura 2-dr., auto.
71 Camaro, ps., pb., auto.
70 Mustang Grande
65 Thunderbird
65 Beaumont Wgn., 6 cyl., auto.

642 Burnside E. DL5811

1961 VW BUG, RUNNING CONdition, $175 or offers. 382-6616 or 592-3288

1964 PONTIAC PARISENNE, excellent condition, $2,000 or offers. 658-8647.

1967 RAMBLER "AMERICAN" automatic, in good condition. Low mileage. Phone 595-2752.

1969 VAUXHALL VIVA, 48,000 miles, perfect for student. $700. 477-5458.

1962 AUSTIN CAMBRIDGE, needs some work, low mileage, $90. 388-4428.

1969 BUICK LE SABRE, 4-DOOR, equipped for trailer towing, good condition. Asking $1450. 592-0350.

1968 PONTIAC PARISIENNE, excellent condition, $400 or offer. 386-3671.

1967 DODGE 500, GOOD SHAPE, runs excellent, must sell. 384-3955.

58 BEETLE, ORIGINAL RUNning gear, new paint, runs well. 746-4706

1955 BUICK, 2 DOOR HARDTOP, excellent condition, $4500. 386-1506.

1964 PONTIAC CUSTOM SPORT, $450. Phone 642-3526.

1968 DATSUN 510 SEDAN, $600 or best offer. 385-5787 days.

1967 CAMARO, REBUILT motor, loads of extras. 385-7543.

69 BUICK SKYLARK, $1195 OR best offer. 383-5970 after 5pm.

1966 FORD FALCON, TESTED. Must sell. Offers. 595-1409.

69 VOLKSWAGEN FASTBACK, immaculate, $1000. 478-1952.

61 MERCURY COMET 4 DOOR, $150. 479-2570.

1964 PONTIAC, GOOD SHAPE, new tires, $325. 598-4458

63 VOLKSWAGEN BUG, GOOD condition, $350. 386-9691.

150 CARS FOR SALE

PLIMLEY

BRITISH LEYLAND
1010 Yates
382-9121

79 MUSTANG Ghia	$7695
78 FIREBIRD	$6995
78 HONDA Accord	$6295
78 FORD Fiesta	$4195
78 NOVA	$5495
77 ASPEN	$4495
77 CORDOBA	$6495
77 ASPEN SW	$5295
77 LEMANS SW	$5195
75 TOYOTA Corolla	$3295
73 TOYOTA PU	$2895
69 CHRYSLER	$895

MANY MORE FINE USED CARS TO CHOOSE FROM

Open until 8:30 P.M.
Saturday, 9:00-5:00
Dealer Licence 592

WILLE Dodge • Chrysler

67 Falcon Sport	$1695
78 Volare	$5295
77 Cordoba	$5895
76 Charger	$4195
76 Mazda SW	$2695
75 Vega SW	$2495
75 Pinto	$2395
75 Cordoba	$4695
74 Valiant 4-dr.	$2895

Many More To Choose From
3200 DOUGLAS AT CLOVERDALE
382-2313
MON. TO FRI. 9 TIL 9
SAT. 9 TIL 5. DL5881

74 FIAT 4 SPEED $1195. 73 OLDS Cutlass S, sunroof, 2 door hardtop, $2895. 73 Chev Sport Coupe, custom impala, top condition, air, $2695. 70 Pontiac 2 door hardtop $695. 68 Olds Vista cruiser station wagon $1095. 67 Chev Nova 2 door, automatic, $995. 71 Buick Skylark $795. 63 Econoline, good condition throughout, $895. 68 Chrysler 300, 1 owner, 4 door sedan, $695. 385-0031. Super Motors Ltd. 2538 Government St. #DL5015. After hours phone, 382-1559.

1978 FIAT 124 SPYDER, 11,000KM, excellent shape. 73 Toyota Corolla automatic, excellent shape. Fully equipped Fiat 128 Rally car, many extras. Must be seen. 388-6230 D.6275

'73 (MARCH '74) PONTIAC luxury LeMans 2-door hardtop, automatic, V8, power steering, power brakes, etc. 30,000 miles, 1-owner/driver. Immaculate. $3500. 598-4909.

THRIFTY AUTO

3233 Douglas. We buy, sell and trade. Cars from $99-$1999. 388-4442.

WE CAN SUPPLY ANY MAKE of new car or truck-Call Les Carr at Bridge St. Motor Company Ltd. 388-5714, evenings 6-8, 721-3798, DL5161.

BUSH BUGGY, 1500 VW, TP header, dual port manifold, oil cooler, roll cage, etc. $500 or offers. 477-9223

1970 FLEETWOOD CADILLAC, needs repainting, $3000. 1975 Ford ¾-ton Camper Special with 8' Kit Kamper, $8500. 478-9640.

1968 CHRYSLER 4 DOOR, 1967 Pontiac 4 door. 479-0517.

WANTED, VW BEETLE, REAsonable condition, 385-9014.

71 CRICKET, 70 BELAIR, MOVing, best offer takes. 479-8939.

151 SPORT, IMPORT CARS

SACRIFICE

Moving must sell clean 68 LT powered performance Firebird. Good paint, new custom interior, spoilers, scoop and mags, very sharp. Good rubber, good sound system, low mileage on all Chevy drive train. 350, 4 bolt main motor, Holly, accell, headers, torker, deep pan, chrome, etc. Pro built turbo 400, kit, high stall and B&M Quick click shifter. 12 bolt posi, 4:10 gears, air shocks and good suspension. A very quick combination, must be seen and driven. $4600 firm, serious inquiries only. 598-2442 after 4:30.

1972 MGB GT, RARE, DESIREable, sports touring, 5000 miles on total engine rebuild and balance, 58,000 miles on chassis, fresh paint, new tires, sliding sunroof, immaculate. Priced the '1979's, then offer on $5500. 658-8965, 4640 Blenkinsop.

CORVETTE
77 white on black 12,000 miles. One of the nicest Vets anywhere. Every available option plus some that weren't. $13,000 firm. No trades. It isn't cheap, the best never is. 478-0815 after 5pm.

1971 BMW 2002. REBUILT 1600. New transmission. Excellent condition. Pirelli P3's. Mags. Air dams and lots of extras. Newly tuned and tested. Must sell. $4500. 382-5386. Thursday-Saturday. 10-2, ask for Sebastion.

69 CORTINA GT
New paint, BR 60

154 TRUCKS, BUSES AND VANS

SUBURBAN MOTORS

THE HOME OF LINCOLN CONTINENTAL AND MARK V, MARQUIS, COUGAR, XR7, ZEPHYR, CAPRI, AND FORD TRUCKS

SUPER SUMMER SAVINGS ON USED TRUCKS

UNTIL AUG. 18, 1979

79 F150 XLT, air.
Was $8995 NOW $8495
SAVE $500
78 COURIER Pickup.
Was $5767 NOW $4995
SAVE $772
78 TOYOTA Land Cruiser, 4x4.
Was $8495 NOW $7695
SAVE $800
78 F250 Super Cab, 4x4.
Was $7995 NOW $7195
SAVE $800
78 CHEV Blazer, 4x4.
Was $9494 NOW $8795
SAVE $700
77 F250 RANGER, air.
WAS $6995 NOW $6095
SAVE $900
77 F350 Flat Deck.
Was $7895 NOW $7095
SAVE $800
76 DODGE Ram Charger, 4x4.
Was $5995 NOW $5495
SAVE $500
75 GMC ¾ ton.
Was $4895 NOW $3995
SAVE $900

TRADES WELCOME
BANK FINANCING
LET US PUT IT ALL TOGETHER FOR YOU AT SUBURBAN
Douglas and Saanich Rd.
386-6131 DL5528

GARDEN CITY
AUTO LEASE LTD.

Pickups Galore
79 FORD ½ ton
78 FORD Ranger 150
77 FORD ½ ton S. Box
76 FORD 4x4 S. Box
76 FORD 150 4x4
76 GMC ¾ ton Canopy
76 GMC Jimmy
75 GMC Crew Cab
75 DODGE ½ ton
75 FORD ½ ton
74 CHEV 4x4
74 GMC Blazer
72 FORD ½ ton
70 FORD ½ ton
69 FORD ½ ton
No Reasonable Offer Refused

MANY MORE TRUCKS, VANS AND 4x4S TO CHOOSE FROM.
TRADES WELCOME
NO REASONABLE OFFER REFUSED
100% FINANCING O.A.C.
OPEN
9:00 A.M.-8:00 P.M.
2978 DOUGLAS ST.
382-9111
D-5721

WILLE Dodge • Chrysler

77 Dodge ¾	$4995
73 Ford ½ ton	$3195
75 Dodge Club	$2995
76 GMC ¾ ton	$5195
77 Dodge ½ ton	$3995

Many More To Choose From
Excellent Selection Used Vans and Trucks
3200 DOUGLAS AT CLOVERDALE
382-2313
MON. TO FRI. 9 TIL 9
SAT. 9 TIL 5 DL5881

69 ¾ TON CHEV, DUAL EXHAUST, 10,000 miles on rebuilt motor, $1200 firm. 382-0125.

78 CHEV SUBURBAN SCOTTSdale, 31,000 km, best offer. 595-6903.

1964 CHEV WINDOW PANEL truck, 283 automatic, $400 or best offer. 923 Caledonia.

1974 DODGE WAGON, MEchanically and body excellent. Low mileage. $2900. 382-2348.

1978 ¾-TON GMC VAN, CAMPerized, 10,000 miles. Must sell, best offer. 381-6956.

1966, 1 TON, 12 PASSENGER bus, $1200. 246-9282 Crofton or write Box 900, Chemainus

14X7'6 CHECKER PLATE steel deck with stake sides. $1000 or offers. 383-4138.

71 FARGO WINDOW VAN, 318 motor, good shape, $2100. 642-3162.

GOOD 1971 MAZDA PICKUP, needs body work, or for parts. 477-4472

1969 VW VAN FULLY CAMPERized, maxi wheels, good condition. Offers. 388-6585.

1970 ¾ TON FORD 4X4, EXCELlent condition, asking $3500. 748-1982.

68 GMC WINDOW VAN IN GOOD condition, $1500 or open to offers. 478-9966.

154 TRUCKS, BUSES AND VANS

1977 GMC 4X4 AUTOMATIC $7500. 478-1621 or 478-1232 between 9-6, Ask for Barb or Barry.

1971 FORD PICKUP AND CAMPer, $2100. Call before 9 or after 5, 386-3249.

1978 FULLY CAMPERIZED Volkswagon Westphalia Van. Call between 5-7, 479-4982.

74 FORD ¾ TON, EXCELLENT condition, canopy, $3500 or best offer. 478-5195.

1971 VOLKSWAGON WESTFAlia, Excellent condition. $4100. 642-4142.

1968 CHEV VAN, CUSTOMIZED interior, extras, dependable. $1200, offers. 479-8470.

1977 BLAZER, 16,000 MILES, 400 ci, new tires, excellent condition, must sell. 656-1753.

MUST SELL, 1975 SUPER CAB, 390, automatic, top condition. Consider all offers. 478-0245

1970 DATSUN TRUCK, WITH custom camper, radio, radials, $1875 or best offer. 477-0700

1965 JEEP WAGONEER, JUST tested. Many extras, $725 or best offer. 474-2939

BLACK 1970 CHEV ¾ TON 4X4, 68,000 miles. $3200. 721-5161 (Victoria)

'74 FORD WINDOW VAN, camperized, 39,000 miles. $3300 or best offer. 479-4727.

1975 DODGE KARIVAN, 1 TON, 12' box. Phone 478-7244

1976 DATSUN WITH FACTORY canopy, $3300. 746-7582

'66 JEEP, ¾-TON PICKUP, $1950. After 6, 381-6369.

1977 FORD VAN, EXCELLENT condition. Best offer. 384-3404

1978 GMC ¾-TON PICKUP, ASKing $6900. 656-5903

74 GMC ½ TON, V8, 4 SPEED, power brakes. $2995 479-2343

1940 ANTIQUE DODGE TRUCK. To highest offer. Call 384-3663.

1963 CHEV ½ TON, GOOD CONdition, $400 OBO, 383-9777.

57 GMC PICKUP, GOOD RUNning order, asking $1100. 652-4097.

158 TIRES

THERE'S A NEW TIRE STORE IN TOWN

"Come on in and See Us"

Premium Polyester Whitewalls	
A78x13	$30.35
E78x14	40.38
F78x14	41.75
H78x15	46.25

Traction Grip Nylon, 8 ply	
875x16.5	85.40
950x16.5	99.75

"Prices Include Installation"

Open Saturdays
8:30 a.m. to 4:30 p.m.
Suburban Do It Yourself Parts Store
3377 Douglas Street at Saanich Road
388-5171

MICHELIN TIRES
All sizes and types in stock now! at
D&D Tire
1620 BLANSHARD
382-7283

TWO 6" WHITE SPOKE RIMS and two 8" white spoke rims with Roadhugger tires. Like new. Will fit Chevy ½ ton. 384-3698.

TWO 8X14 CRAGARS WITH G50x14 Concords, two 7x14 with F60x14 Alance tires. Offers. 478-3509

FIVE 16½" SPLIT RIM TIRES for truck. $50 each or $200 all. 382-3774 evenings.

FOUR AMERICAN MAGS WITH radial TA 50's, 4 bolt pattern, 13". 477-6804.

SET OF Z28 WHEELS, RINGS, caps, lugs, $200. Four 15x6 Unilug ET mags, $125. 478-7106.

160 PARTS, ACCESSORIES AND SERVICE

VICTORIA 4-WHEEL DRIVE FREE WHEELING HUBS for any make of 4-wheel drive. 597 Hillside at Rock Bay D-13531 386-6511

'67 CHEVELLE SUPER STOCK, 2-door post, VITRA legal, partially completely, full body, frame roll cage, front and rear racing suspension. $650. 652-3288.

EXCELLENT REBUILT Power Glide with shiftkit, 400 miles; Four 14x7 Western Chev aluminum mags and tires, offers. 595-5781.

CHEV 202 HEADS, 3 ANGLE valve grind, $190. 327 block, crank, $125. 283 block and parts, $100. Torquer manifold, $95. 592-3833

ISLAND TRUCK AND TRAILER Ltd, Repairs and Fabrication, 656-7373. -Truck Boxes, -trailers, -Heavy Duty Bumpers, -Fuel Tanks, -Cabinets.

COMPLETE 1967-68 CHEV (GMC) pickup front end and passenger door, 2 1970 GMC fenders. Wrecking 69 Chev 4 door, air conditioning. 478-7228

TIRED OF PAYING TOO much? Phone Les at 595-4015 for certified automotive repairs, reasonable rates.

DESPARATELY NEEDED, driver's side front fender for 63 Cadillac. Will pay good price. Contact 383-7861, leave message.

ELDEBROCK ALUMINUM 4-barrel manifold, heads, 2-barrel manifold, for 351 Cleveland. 479-3637.

5 SPEED REAR END OUT OF MG Midget, $125. Austin trans, good condition, $150. Blocks, extra parts. 478-7194 evenings.

AUSTIN CAMBRIDGE PARTS, front shocks, transmissions, etc. Can install. Reasonable. 595-6153.

SUNROOF, DELUXE MODEL, for Honda, Volkswagen or smaller car. Brand new. $150 firm. 479-6078.

1968 COUGAR SUPERSTOCK. Professionally built. New motor. 4 speed. Will sell separate or take trade. 652-1658 after 6 pm

LICENSED MECHANIC SPEcializing automatic transmissions, $15 hourly, guaranteed workmanship. 382-5277.

WANTED: INLET MANIFOLD for 1957 219 Mercedes Benz. Also, pre-1960 Mercedes Benz for parts. Weekdays, 595-5552.

FOR SALE 1970 MGB TRANSmission also overdrive transmission to fit Austin Healey 100. 388-6941 or 382-7423.

COMPLETE 4 WHEEL DRIVE running gear; 1965 1 ton GM needs motor or sell parts; 16" and 17" split rims; 478-0573.

WANTED: FRONT FENDERS 1966 Rambler Ambassador station wagon, also rear window. 658-8779.

'57 283 MOTOR AND AUTOmatic trans, $25. MG 1600 motor and trans, $75. Both need rebuilding. 479-5989.

160 PARTS, ACCESSORIES AND SERVICE

AUGUST IS ENGINE MONTH
Remanufactured Engines
Ford — GM — Chrysler
SPECIAL PRICES
Monthly Payments Can Be Arranged On Approved Credit.

99¢ DAYS
AUGUST 17 AND 18

Open Saturdays
8:30 a.m. to 4:30 p.m.
8 a.m. to 10 p.m.
Monday to Friday

COMPARE Our Prices Are Lower
Suburban Do It Yourself Parts Store
3377 Douglas Street At Saanich Road
388-5171

CAL-VAN
AUTO SUPPLY & REPAIR CENTRE
"Everything from a floor mat . . . to a complete engine."
CAL-VAN
QUALITY REPAIRS — GUARANTEED HIGH PERFORMANCE TUNING
MUFFLERS-BRAKES-SHOCKS
'Famous 15 min muffler service'
CAL-VAN
AUTO STEREO SYSTEM SALES
Expert Installations Guaranteed
Open 8 Days A Week
(WED.-THURS.-FRI. 'TIL 9)
735 Cloverdale 386-2155

350 CHEV 2 BOLT LONG BLOCK 11-1 pistons 350 hp cam-roller chain, 2000 miles on rebuild-pistons need to be knurled, $300. 71 Cricket L.F. damaged, engine, automatic, interior good. 71 Vega Hatchback - all glass - all parts, body rused, interior excellent, 4-A7813 belted tires, 1000 miles, $100. 413-440 Accel Tach drive dist, good shape, $50. Never even mounted, 2-175SR14 Semperit, $100. Brand new 1971 Valiant radio and kit, $50 - AM radio and built in speaker, $25. Bob, 478-9609.

BEETLE AUTO HAUS
Volkswagen Parts Accessories and Repairs
2821 DOUGLAS ST. 382-1815
(Across From Colony Motor Inn)

ROADSIDE AUTO REPAIR
LOCAL VW EXPERTS
627 DUNEDIN
385-2215

$$ CASH $$
24 HOURS A DAY
Scrap cars, trucks and metal, Instant Service Hauling, 478-2397.

DATSUN 1200 PARTS, ENGINE, head with recent valve grind, header, radiator, shocks, starter. Datsun 510 transmission, twin SU carbs with manifold and air cleaners. Celica gages and MGB axle, rebuilt. 598-5346.

VW MOTORS
Rebuilt, exchange from $285
6 months — 6,000 mi. warranty
BEETLE AUTO HAUS
2821 Douglas St. 382-1815

RADIATOR REPAIRS, FAST top quality repairs at Maurice's Auto Body, 427 Beta St., phone 386-3381 or 384-8094. Located behind the Burnside Pay and Save Gas Station.

327 CHEVY ENGINE, 280 HP, brand new with 4 barrel Holly carburator, electronic ignition, fuel pump and water pump, exchange for $895, will install. 383-6686 or 385-2215.

USED DATSUN, PINTO, Honda, and Toyota parts. Bob and John's Auto Body Ltd. 3½ miles north of Mill Bay. 112-743-9141. Open Saturday till 3 pm

427 BLOCK, CAM, PISTONS, INtake manifold for rebuild. Two bumpers, front and rear for 69 Camaro. 4 barrell intake manifold for 350 Chev. 382-7130, after 5.

'66 FALCON SPORTS COUPE for parts, black bucket seats, complete Ford 9" rear end, rear Mustang panel flares, 3-speed standard trans. Phone after 4 pm, 656-3030.

'67 CORVAIR 2-DOOR BODY shell, towable, $50; '65 Corvair 4-door front bench seat, $15; two VW to Ford wheel adaptors, complete with two Ford 14" chrome slots, $50. 478-6286.

CUSTOM BUILT, ALL STEEL box, will fit any ½ ton, ¾ ton or 1 ton truck, $400. 479-8473.

FOR 1972 MIDGET, FULL AND quarter tonneaus, mint condition, ski rack, snow treads. 388-4428.

73 VEGA STATION WAGON, rebuilt motor. $250 or parts. 388-6659 after 5

40 HP 1200CC VOLKSWAGEN motor and transmission, 386-7310.

PONTIACS, 68 AND 70, 350 auto, 12 bolt 71 Dodge Colt. 595-8791.

CASH PAID FOR SCRAP CARS Associated, 478-9516 or 478-9571

FORD C4 TRANSMISSION, $40; TR4 differential, $25. 383-8676.

68 PONTIAC FOR PARTS, GOOD motor and trans. 652-3753.

68 CORONET, COMPLETE parts-318, good shape. 478-1297 after 6 pm

1969 383 MAGNUN, COMPLETEly rebuilt, $895. 652-2057.

68-69 VW BEETLE BODY parts and interior. 595-5324

WRECKING 2 VW VANS, ALL parts for sale. 385-9004

73 DATSUN S/W FOR PARTS. Phone 385-1578 between 10-3:30 pm.

BMW 2002 MOTOR AND PARTS 595-1251.

1971 VW 1600 DUAL PORT ENgine, $150 OBO. 592-4217.

160 PARTS, ACCESSORIES AND SERVICE

WANTED: 58-59 CORVETTE, motor, trans and wheels not necessary. Days 386-8877, nights 385-4010.

2 TRUCK TRANSMISSIONS-3 speed standard, 1 automatic, both GM. Truck rims and tires, 6 hole, GMC. 385-1829.

FOUR 1968 FORD CHROME GT rims. Two Chev truck chromies and tires. Four Magnum 500 Ford Ralley rims. 642-3305, 479-6644.

Fiat Factory Trained Specialist Unbeatable Rates and Service Import Auto Services 385-2131

1960 FORD AND MERCURY 4 X 4 parts, brand new fenders, 17" tires and rims, Phone 595-6069.

ASSORTED CHRYSLER grills and header panels. 479-8873.

454 LS7 CHEV REBUILT, 3000 miles, 12.7-1 pistons, ZL1 cam, asking $1500 firm. 749-6360.

TOP PRICES PAID
For scrap cars and scrap metals, we pick up anywhere, 24 hour service. 382-4493, 479-5614. 7 days.

WANTED: SET OF TR-6 wheels, pay cash, or, trade for new arc welder. 652-2648,

CHEV 307 COMPLETE BLOCK, excellent condition. 652-3406 after 6 pm.

EARLIER STYLE VOLKSWAgen Van transmission, after 5:30 ask for John 382-1957.

GOOD 1971 MAZDA PICKUP, needs body work, or for parts. 477-4472

327-4 BBL. COMPLETE FROM carb to fan, $150 or offers, 479-3509.

FOR PARTS, 1969 PONTIAC 2 plus 2, transmission rebuilt, 396 motor and mag wheels, 383-9587.

VAUXHALL EPIC FOR PARTS, new transmission and clutch assembly. 388-4495 after 6.

MOVING MUST SELL, '68 FIREbird body, bucket seats, big block 350, and traction bars. 383-5533.

318, NEEDS REASSEMBLING, radiator, two 5 bolt rims, 383-0826.

THREE DATSUN Z MAGS WITH radials, $175 or best offer. 388-5247.

1962 VOLKSWAGEN VAN parts for sale. 595-8930, between 3-5.

1971 VOLKSWAGEN PARTS for sale. 386-3843.

VOLVO, 1964, 544, B18, SOME body parts. Phone 658-5019.

166 CARS AND TRUCKS WANTED

NEVER SELL YOUR CAR UNTIL
YOU HAVE OUR OFFER
INSTANT CASH!
DePape Motors Ltd.
779 Pandora 384-8035

WE NEED TOP QUALITY USED CARS
HIGHE$T PRICE$ PAID!
Call Douglas VW
3329 Douglas DL5100
388-5466

WE PAY
the Highest Prices for Your Clean Used Car
TRY US—YOU'LL BE SURPRISED!
CONTACT CARL SPICER
Used car mgr.
Empress Pontiac Buick GMC LTD.
382-7121 DL01227A

PALM MOTORS
CASH
Cars under $1500
Needed Immediately!
Highest Dollars Paid
3342 Oak St. 386-8385

Top Dollar FOR TOP CLEAN CARS
Contact:
BRUCE LOCKHART
CORNELL-CHEV-OLDS
3050 Douglas 385-5777

GeM PAYS High Prices
FOR LATE MODEL USED CARS
480 Esquimalt Rd. 382-7195

WANTED
TRUCKS & VANS
Also will take consignment vehicles
GARDEN CITY AUTO LEASE CENTRE
382-9111 2978 Douglas

WANTED: CANADIAN OR American car, 6 cylinder, 4 door, automatic, early 70's, not too many miles. Reasonable for cash. 386-9585 or Ladysmith 245-3079

CASH FOR GOOD, CLEAN USED CARS
THOMAS PLIMLEY LTD.
1010 Yates St. 382-9121

CASH
for clean, used cars
SAUNDERS Sales & Service
474-2211 Colwood

1975-77 TOYOTA CORONA STAtionwagon, 5-speed or Pinto/Bobcat wagon; 1974-77, 4-speed. 385-1105

WANTED: 58-59 CORVETTE, motor, trans and wheels not necessary. Days 386-8877, nights 385-4010.

CASH FOR CLEAN CARS
E & K MOTORS LTD.
642 Burnside E. 383-6231

WANTED: '66 OR '67 GM STAtion Wagon, full-size, 6-cylinder. 386-4059.

168 CAMPERS, TRAILERS and MOTOR HOMES

WILLE Dodge • Chrysler
SECURITY
The Trusted Name In
★ Motorhomes
★ Campers
★ Van conversions
★ Trailers
★ 5th Wheelers

73, 23' SCAMPER on Dodge chassis, fully self contained, $16,595.

74 CAMPERIZED VAN on Ford chassis, fully self contained, $4195.

COME IN AND SEE OUR LARGE DISPLAY & Ready-To-Go UNITS
SECURITY
"Built with Pride"
3200 DOUGLAS AT CLOVERDALE
382-2313
MON. TO FRI. 9 TIL 9
SAT. 9 TIL 5. DL5881

TRIANGLE HOMES LTD.
HEY LOOK US OVER
This Weekend See the New 1980 CORSAIR 23' motorhome. All new rustic decor, all new floor plan, on a GMC chassis.

ALSO a new little 18' cuttie from JAMBOREE. Great fuel economy on this one as well as a great low, low price.

USED MINIHOMES
Two EMPRESS 19½' models. One features roof air and awning. Both are great values.

1973 CHAMPION Class A 25' — Rear dining, converts to large bed. Features roof and dash air. On Ford chassis w/390 engine. Lots of service left in this unit. Closest offer to $16,500.

Look over our fine selection of SOUTHWIND and BENDIX Class A Motorhomes with super prices on them all.

The RV centre with the indoor showroom plus 6 bay coin-op Carwash with clearance for your RV.

Franchised dealer for Citation, Corsair, Aristocrat, Centurion, Southwind, Jamboree and Diplomat.

In Sidney on the Pay Bay Hwy across from Sandowne Raceway.
656-1122 656-7251
D01055B

STOP MOTORS LTD
2524 DOUGLAS
AUGUST SALE
BRAND NEW "FRONTIER"
—Campers
—Conversions
—Motor Homes
Special This Week
79 Dodge Getaway
$13,800
383-3635 DL02184A

DOMINION MOTORS
Chinook and Little Chief Motorhomes
Trav-L-Mate Trailers and Campers
NEW '78 TOYOTA LITTLE CHIEF MOTORHOME
Shower, toilet, 3-way fridge, auto. furnace, stove, oven, air shocks, sleeps 4.
ONLY $14,950
'76 OKANAGAN IMPORT
Furnace, ice box $2195
'75 VW CAMPER
Stove, ice box $5495
1703 Blanshard St. 385-5012
DL5183

"IMMACULATE"
74 Ford ¾T F250 Custom Camper Special. Power steering, power brakes, automatic, Only 24,000 miles. With '74 Vanguard 10' camper, as new. Features; stove, furnace, built in portapot, 3-way fridge, $8900 or offers, will consider selling separate, 385-7846.

Fennell's
TRAILER SUPPLIES LTD.
PROPANE — REPAIRS AND APPLIANCE SERVICE
Custom Building and Van Conversions
Large Parts and Accessories Store
652-3941
Mon.-Sat. 9 to 5
Sun. 12 to 4
6459 Patricia Bay Hwy.

ONLY 4 LEFT
Just 4 '79 NOMAD Travel Trailers Left
1980 Models will be up in price
BUY NOW AND SAVE

18'	$6895
19'	$7495
21'	$8193
24'	$9145

ALSO
Low Prices on AUTOMATIC AWNINGS

PROPANE
PARTS—SERVICE
BOB'S MOBILE HOMES LTD.
25 Crease 386-3623
DL 00414A

168 CAMPERS, TRAILERS and MOTOR HOMES

COASTLINE TRAILER CENTRE
JUST TRADED
1977 — CASUAL 18' MINI fully self-contained $12,900
1974 — SPRITE 13', fridge, furnace $2800
1964 ARISTOCRAT w/fridge $1095
Open Nightly Til 8 p.m.
(Except Fri., Sat.)
Sundays 1-5 p.m.
3388 DOUGLAS ST.
(Across from Suburban Motors)
CALL 382-6102 DL6430

IMPALA CAMPING WORLD
WINNEBAGO APOLLO OTTO BOLER LIONEL EMPRESS
HOLIDAIRE, LEISURECRAFT
CANOPY TOPS — ACCESSORIES SERVICE
PAT BAY HWY., SIDNEY
656-5504 MDL 5513A

TRUCK CAPS $450 Installed

WE WILL BUY OR CONSIGN YOUR R.V.

TENT TRAILER RENTALS BOOK NOW!!

ALL OFFERS CONSIDERED TRADES WELCOME
OPEN 7 DAYS
OPEN WEEKDAYS 'TIL 9

COASTLINE TRAILER CENTRE
TRAVELAIRE FRONTIER RUSTLER
Motorhomes, trailers, campers, truck canopies, van conversions.
Open Nightly Til 8 p.m.
(Except Fri., Sat.)
Sundays 1-5 p.m.
3388 DOUGLAS ST.
(Across from Suburban Motors)
CALL 382-6102 DL6430

RENTALS
All Types of RVs
Reasonable Rates
Wille Dodge Chrysler
382-2313

TOYOTA LONG-BOX WITH Okanagan camper. Manual trans, custom heavy duty front and rear suspension and tires, sturdy step-bumper with integral wiring for towing, double undercoating, electronic ignition, other sensible extras. Camper equipped with 8-way fridge, furnace, 3 burner stove, 4 point hydraulic jacks, instant awning. This 1974-75 unit has only 20,000 miles, is immaculate throughout and has been dutifully maintained in every respect. Phone 478-9375.

DODGE MAXI VAN, 360, V8 ENgine, automatic transmission, heavy duty suspension, power steering, power brakes, transmission cooler, heavy duty equalizer trailer hitch, wired for electric brakes with control, fibreglass extension top, side windows, 2 speed exhaust fan, insulated panelled and carpeted, fixed double bed with underneath storage, porti-potti, bench seat, awning, all this and only 27,000 miles, full price $6900. 386-3896.

LOGAN'S RV
OKANAGAN
Campers—Trailers—Canopies
Parts and Accessories
—Repairs—
"WE SELL AND INSTALL HITCHES"
Wiring, Welding, Appliance installations
650 Burnside East near Douglas
384-0213 DL5117

'75 VW WESTPHALIA, 70,000 miles- BUT-new engine, under warranty, new clutch, pressure plate, transmission, axle joints, brakes, heavy-duty Gabriel shocks, curtains, windshield, all new wheel bearings, two new batteries (90 and 105 amps), deluxe unique propane system, AC-DC fridge, sleeps 4 comfortably, canopy, Bosch lights, lots of extras. Only $7500. 479-2269, anytime.

¾ TON FORD TRUCK WITH 360 motor, overload springs, air shocks, automatic transmission, transmission cooler, big wheels on the rear, radio and 8 track, motor in excellent condition, with a 11½' Caveman camper, fully contained, escape hatch over bed, large fridge, brand new 10' awning, a beautiful unit, sacrifice for $8000 firm. 383-2371 after 4:30 pm, 111-3225 Eldon Pl.

1977 FORD RANGER XLT super cab ¾-ton camper special, 2300 miles, 460 engine, 8100 gvw, automatic transmission, power steering, power brakes, cruise control, dual tanks, tinted glass, rear slide window. With 1977 11½' Vangard camper, 4-burner stove, oven, bathroom, 3-way fridge, sleeps 6. Both in excellent condition, 658-5991.

1977 GOLDEN FALCON BUNKhouse, 27' tandem camper/trailer. Sleeps 8. Fully equipped. Fridge, stove, bathroom includes shower, toilet, sink. Carefree 24' awning. Double thermo-pane windoows. Stabilizer, equalizer and adjustable hitch. Furnace and hot water heater. Asking $9950. Phone after 5, 474-1381

DODGE MAXI VAN, 360, V8 ENgine, automatic transmission, heavy duty suspension, power steering, power brakes, transmission cooler, heavy duty equalizer trailer hitch, wired for electric brakes with control, fibreglass extension top, side windows, 2 speed exhaust fan, insulated panelled and carpeted, fixed double bed with underneath storage, porti-potti, bench seat, awning, all this and only 27,000 miles, full price $6900. 386-3896.

WESTPHALIA
1974 VW, pop up roof, propane stove, electric fridge. Very clean and well maintained. Now about $6500? DePape Motors Ltd. Indoors at 779 Pandora. 384-8035. D-5311.

FOR RENT OR SALE MOTORHOMES WEEKLY—MONTHLY
GARDEN CITY AUTO LEASE LTD, 2978 Douglas, 382-9111. D-5721.

SERVICE? PARTS?
See us for fast service, hitch installations, wiring, etc. Great Selection of parts and accessories in stock. We also sell Propane. Bob's Mobile Homes, 386-3623, 25 Crease.

DOGWOOD TRAILER SALES
PARTS — PROPANE
WESTERN WILDERNESS Campers
WILDERNESS Trailers
2630 Deville Road
Highway 1 at Millstream
478-6841 D 5390

TERRY-TAURUS & TRILLIUM travel trailers
Parts-Service-Propane
Dumping station
POOLE'S RV TRAVELAND
1080 Goldstream
474-1411 D5806

REDUCED BY $1,000
For quick sale, 1970 Westphalia, exceptional condition now $3,850. Only 21,000 miles on rebuilt engine. New clutch, many improvements. Great value. 652-3785.

CAMPER FOR SALE, $800 OR best offer. Phone 112-646-2005.

NEAR NEW SET OF BROPHY jacks, 384-3698.

168 CAMPERS, TRAILERS and MOTOR HOMES

MOTORHOME RENTALS
Class A units, completely self contained including roof air and generators. Available September 1st on. First 500 miles free, discount on extended rentals, 479-6612.

TRAILER FOR SALE, 28' FLAT bed trailer with a home—made 20'x5'x8' wooden box built on it. Used for moving across Canada. Can be converted to house trailer. $1800 or make an offer. 384-3663, 388-9868.

1978 23' ITASCA, CLASS A, motor home manufactured by Winnebago. 5000 miles. Still under new warranty. Sacrifice for quick sale, $18,500 or nearest offer. 1685 Piercy Ave., Courtenay, B.C. Phone 338-7964.

1975 ¾-TON SUPERCAB FORD and camper. New tires, new brakes, new battery and air conditioning with deluxe 11½' Weekender camper with furnace, toilet, 3-way fridge, sleeps 6. $9500. 656-4245.

1976 9½' VANGARD CAMPER, emaculate condition, 3-way fridge, 3-burner stove, oven, furnace, separate toilet compartment, porta-potti, hydraulic jacks, 2 propane tanks, sleeps 6. $4500 or best offer. 477-8215

PUBLIC AUCTION
Happy Valley Centre, Saturday Aug 18, 1 pm. Taking consignments now. 478-6293. See our ad under coming events.

THE SUPER LOT WILL SELL your Motorhome on Consignment! Drive in or phone Bob Allison for an appraisal. 385-8756. Reg. Midgley Motors Ltd., Cloverdale at Douglas. DL5186.

HUNTERS SPECIAL
Immaculate 2 year old 8' camperette with slide out bed and custom made seat cushions and table, room for development. With or without Brophy jacks. 479-1186.

TRUCK CAMPER & CANOPY.
'73 Ford ¾-ton, 390, 49,000 miles. '76 11½' Exton Camper, fully equipped, many extras. Must see to appreciate, $8800, offers considered. 479-4371.

1976 KIT COMPANION TRAVEL trailer, 32' with tip-out living room, excellent condition. Will trade for small motorhome or camperized van or sell. 478-3089 after 5:30pm weekdays.

1974 TOYOTA, 1-OWNER, AUTOmatic, overload springs, heavy duty bumper, 40,000 miles, with 7½' camper, hydraulic jacks. $4200 or separately. Jordan River 112-646-2084.

8' VANGUARD CAMPER, EXcellent condition, sleeps 5, hydrolic jacks, 3 way fridge, stove, furnace, thru cab window. 652-3671

1978 DODGE MAXIVAN, CAMPer conversion, fully equipped, only 8,000 km. Factory warranty remaining, asking $12,900. 478-7942.

1974 WESTPHALIA VOLKSWAgen Campmobile, excellent condition, a good buy for $6850. Attachable side-tent also for sale. 477-5203.

'75 FORD ¾-TON TRUCK WITH '76 11' Vanguard camper. Like new. Will sell both, or separately. $9000 or best offer, complete. 477-3581.

'75 TRAVELAIRE 15', SLEEPS 6, stove, oven, 3-way fridge, furnace, porta-potti, electric brakes, awning. Immaculate inside and out. $3195. 478-2505.

71 FORD WINDOW VAN, FULLY camperized in 78, raised roof, stove, oven, demand water, toilet, 77,000 miles, $4900 or best offer, 639 Polyanthus.

1972 VW DORPER CONVERsion, lower bed, upper bunk, sink, ice box, cupboards, propane stove, 54,000 miles. Must sell. $4200 or best offer. 479-4541.

FOR RENT
New, deluxe 23' Bendix Mini home for rent to mature persons. Sleeps 6, full bath. Available from August 24. 652-2709

76 11' VANGUARD CAMPER, hydraulic jacks, 3 burner stove with oven, 3-way fridge, sleeps 6, $4300 or reasonable offer. 656-6783.

SALE
71 Caplan hardtop tent trailer, $550. 656-5477.

FOR RENT
Truck and camper, campers for American pickups. Taking bookings from August 28 on, only. 383-6954.

1976 TAURUS 20' LONG, JUST like new, completely self-contained, comes with extras, $5300. 386-1948 after 4:30.

TRANSFERRED. MUST SELL. Custom built 10' camper, to fit ¾ or ton truck. Open to offers. 592-7281 after 6

10' ALASKAN CAMPER, GOOD condition, excellent for hunting, boat rack, fridge, stove and sink. $1200 firm. 743-4776

1969 TENT TRAILER, IN GOOD condition, with 12'x12' adda room, $600. Evenings only, 479-6503.

TELESCOPIC CAB OVER 8' Vanguard camper, fridge, furnace, stove, oven and jacks, $1600. 478-4449, after 5.

CAR TRAILER SIDE MIRRORS, sway control, heavy duty equalizer hitch, electric brake control. 386-3896.

RENTAL. 13 AND 15' TRAILers, available August 19 on. $50 weekly, or $25 weekends. 478-3368

'72 8' GALAXY, REMODELLED, 3-burner stove, icebox, heater. Four jacks. Asking $1795. Phone 477-7436.

1974 STEURY DELUXE HARDtop tent trailer, excellent condition, 3-way fridge, sink and stove, sleeps 8, $2800. 477-9124.

1968 FULLY CAMPERIZED Chevy van, sleeps 6, very good condition. Can be seen at Bens Marina in Youbou, 745-3550.

24' CITATION TRAVEL TRAILer, complete with full bathroom, furnace, fridge and all modern conveniences, $5200. 383-0091.

23' CUSTOM BUILT MOTORhome, very good condition, safety checked until August 1980, Asking $8100. After 5, 478-3010.

1977 20' EDSON MOTOR HOME, on Dodge chassis, self contained, C.B., stereo, tape deck, $15,800. 479-4942.

TWIN OAKS 8' CAB OVERstove, oven, ice box, etc. Just got ready for summer. Closest to $1000, Bob, 478-9609.

1977 VANGUARD 24' MINI home, 12,000 miles, loaded including generator, $21,900. 595-1775.

1975 17½' TRAILER, TANDEM wheels, oven, shower, toilet, fridge, power water. Worth viewing. $4650. 592-0811

24' PROWLER, LOCATED ON Hornby Island, many extras, as new, full bathroom. Asking $5200. 479-2247 between 5-7 pm.

HARDTOP TENT TRAILER, with dinette, plus add a room, excellent condition. $750. 385-4273.

HARDTOP TENT TRAILER Parklane, sleeps 4, windup, third wheel, excellent condition, $530. 656-3871.

RENTALS
Travel trailers, 13'-22'. 656-3411.

RAVEN RV'S
479-3178
WE WILL BUY YOUR GOOD used Rec. Vehicle. Peden R.V. Ltd., 2855 Quesnel St., 386-3464.

NEED A HITCH INSTALLED?
R G WELDING
386-2444 29 Crease Ave.

1967 FORD, FULLY CAMPERized, sleeps 5. Up and down roof. 595-6291

75-115 LIONEL HARDTOP TENT trailer. Fridge, sink, furnace, stove, sleeps 6. 595-6306.

16' TRAILER, SLEEPS 6, $1100. 384-4074.

1976 PACE ARROW 25', MUST be seen. 477-7094.

168 CAMPERS, TRAILERS and MOTOR HOMES

PEDEN RECREATIONAL VEHICLE LTD.
—15 Years of RV Experience Ready to Serve You—

USED UNIT CLEARANCE
Good Clean Trades
Now is the time to buy that first recreation vehicle. We've taken in many good trades and must make room for the arrival of more new inventory. Drop by and make us an offer.

1977 DODGE Maxi Van Conversion. 360 V8 Cruise, teak interior, excellent condition. Was marked down to $10,955. Your Offers?

1978 Vanguard 20½' Motorhome. Ford chassis, heated holding tanks. Was $17,775. Your Offers?

1978 Nomad 21' 5th wheel. Awning, TV ant, super clean. Was $8995. Your Offers?

1976 Taurus 19½' Trailer. Awning, stereo, super clean. Was $5995. Your Offers?

1972 Vanguard 19' Trailer. Fully self-contained. Was $4395. Your Offers?

1976 Vanguard 15' Trailer. Toilet, stove/oven, fridge, furnace, aux battery, awning, radio. Was $3695. Your Offers?

1975 15' Scamper Trailer. Fridge, furnace, aux battery. Reduced to $2895. Your Offers?

1975 14' Scamper Trailer. Fridge, furnace, dual propane tanks. Reduced to $2495. Your Offers?

1966 16' Holiday Trailer. Fridge, furnace, oven, toilet. Reduced to $1995. Your Offers?

1965 17' Aristocrate. Full shower model. Reduced to $1995. Your Offers?

1978 Vanguard 8'9" Camper. Double insulation, fridge, heater, oven. Reduced to $3595. Your Offers?

1975 Vanguard 10' Camper. Fiberglass roof, fridge, heater, oven, hyd jacks. Reduced to $3795. Your Offers?

1973 Vanguard 8½' Camper. Fiberglass roof, fridge, heater, jacks, toilet comp. Very clean unit. Was $3695. Your Offers?

1973 Vanguard 8½' Camper. Hyd jacks, very clean. Was $2195. Your Offers?

1974 Vanguard 8½' Camper. Fridge, furnace, hyd jacks, storms. Was $3495. Your Offers?

1972 Vanguard 9½' Camper. Fridge, furnace, oven, toilet, jacks. Reduced to $3195. Your Offers?

Caveman 8' camper. Was $1695. Your Offers?

Our Volume Purchase Vanguard Motorhome and Van Conversion Sale Continues
MORE TRADES ARE COMING IN DAILY

BEFORE YOU BUY SEE US FOR
—The Best Product New or Used.
-The Best Selection
—The Best Price
—The Best After Sale Service
WITH 15 YEARS OF EXPERIENCE WORKING FOR YOU

Large Parts and Accessory Store
PEDEN RV LTD.
2855 QUESNEL ST. (D1950A)
386-3464
Behind Empress Pontiac Buick

FOR RENT, 21' WINNEBAGO motor home from Oct. 1st on. 477-2704.

11' WEEKENDER CAMPER, fully

178 SUMMER HOMES, COTTAGES and RESORTS

FAMILY FUN, SWIMMING, boating, water skiing, Shawnigan Lake, housekeeping units starting $140 per week. Shawnair resort, 743-2062.

181 TOURIST ACCOMMODATION

FULLY-FURNISHED 3-BEDroom basement suite includes color tv, private secluded fenced-in yard, close in, available by week or month, suitable for visiting families. 383-4739.

SUITE, FURNISHED, DISHES, linen, 1-bedroom, den, 2 fireplaces, large living room dining room, in best part of town. Character mansion. $160 per week; $480 per month. 592-2265.

HARTNELL HOUSE
Modern units by day, week or month. Close to downtown, colour TV, parking, linen, etc. 383-0742.

CRAIGMYLE GUEST HOUSE
English style bed and breakfast. 1037 Craigdarroch. 595-5411 or 595-2697

190 ROOM and BOARD

CRAIGMYLE GUEST HOUSE
Bed and breakfast, or full board, winter and permanent rates available. Situated 1 mile from city center. Along side Craigdarroch Castle. 595-5411, 1037 Craigdarroch.

COMFORTABLE BASEMENT room, own entrance, shared facilities with one other person in Fairfield area. On bus route near shopping center and ocean. Suitable for mature, responsible female student. $175. 598-6787.

ROOM AND BOARD IN FAMILY setting. Non smoker. $175 per month. Near bus to UVic. 385-1947 after 5

GLENSHIEL HOTEL
HOME FOR SENIOR CITIZENS
EXCELLENT FOOD
CENTRALLY LOCATED
606 DOUGLAS 383-4164

ONE OR TWO GIRLS TO SHARE room in family home. Good meals and fringe benefits. 383-5520.

ROOM AND BOARD IN NICE house, female nonsmoker only, $165. 382-2871.

191 ROOM and BOARD WANTED

ROOM AND BOARD WANTED for September 1st. Reply Victoria Press Box 2.

193 ROOMS TO RENT

MODERN KITCHEN UNITS, close to downtown, color TV, from $27.50 daily and from $95 weekly. 383-0742

SIDNEY
2 rooms in character building. Kitchen, washer/dryer. $140, $150. 598-7689

PLEASANT ROOM: KITCHEN privileges. Fairfield, meditators. Working party only. Call Margaret, 385-4828.

$125. TWO ROOMS, COMFORTable, bright, walking distance. Suit mature lady. 384-5501.

FURNISHED ROOM FOR quiet man, near downtown, share kitchen. 382-8375

CLOSE-IN, LARGE CARPETed, share kitchen, bathroom and laundry. 658-1158 after 6.

DOUBLE ROOM FOR RENT BY days, week, or month. 477-5527

194 ROOMS WANTED

SWISS DIPLOMAT INTOWN till Friday seeking room with breakfast and dinner for his son as near as possible to UVic. Please leave message, Phone 385-2441, Mr. Disler.

197 HOUSEKEEPING ROOMS TO RENT

AVAILABLE SEPT. 1. LIGHT housekeeping room in Fairfield character-home. Newly decorated. Fridge, stove, and sink. Must share bathroom with one other girl. $125 a month inclusive. Call Shirley between 6-8 pm. 386-1296.

AVAILABLE IMMEDIATELY small room in Fairfield character home: wall to wall carpeting, fridge and stove, balcony. Must share bathroom with one other girl. $90 a month inclusive. Phone Shirley between 6-8 pm. 386-1296.

RETIRED, ACTIVE MALE IN sixties, non smoker, seeks permanent accommodation in wholesome Gulf Island home. Minor impairment left arm and leg. Have car. No city or triflers in reply. Victoria Press Box 38.

$160. BRIGHT FURNISHED UPstairs room with balcony, in waterfront home, share kitchen and bath, utilities and use of row boat included. Mature female or student. 382-5277.

FAIRFIELD, CLEAN BEDSITting room with kitchenette. Available immediately. Gentlemen preferred. 388-7583

$85. FAIRFIELD. WALL TO wall carpet. Share kitchen-bathroom with 3 other ladies. 479-4353.

RITZ HOTEL—DOWNTOWN
Elevator service T.V. lounge
710 Fort St. 383-1021

NEAR FORT/COOK, FRIDGE, stove, sink, cable vision, fully furnished. 384-5920.

ROOM FOR OLDER MAN, NONdrinker. $80. 1255 Pandora, 385-6743

LARGE QUIET ROOM, BEAM ceiling, wall to wall. Semi private kitchen/bath. $178. 388-7605

LARGE BRIGHT ROOM, IN friendly home, share bathroom. $105 inclusive. 384-4370, 598-5584

200 APARTMENTS TO RENT UNFURNISHED

ESQUIMALT-CLOSE IN
Spacious, view, 4½ room Penthouse. W to W carpet, 4 pce. bath, heat, H. water, cable and parking. $245. Dickie Agencies Ltd., 919 Fort St., 382-4312 or 382-8239.

AVAILABLE SEPTEMBER 15th — two bedroom condominium in exclusive adult building — Fairfield district, $450. To view call Montreal Trust Company, 386-2111.

NEWLY COMPLETED TOWNhouses for rent. Three bedrooms, 1½ bathrooms, fireplaces, close to all amenities. From $415 monthly. Please call manager at 385-3353.

$175
PARLIAMENT BUILD AREA
1 bedroom suite, including, hot water, heating, cablevision. Washing facilities. No children or pets. Apply 382-5945 9-12 noon.

BACHELOR SUITE IN RESTORed heritage house. Central vacuum, free laundry, private entrance. Small pet welcome. $175 plus electric heat. 385-2615, 598-4389.

WALKING DISTANCE TO town — well-kept, older block. 1 bdrm. bach. Rent $135. To view call 384-5820.
david burr ltd.
655 Fort St. 384-9335

CITY CENTRE
RESIDENCE OR OFFICE
Semi furnished bachelors with extra room, quiet block with garden area, references, $170-$190. 388-9942, 598-4060.

VIC WEST. BACHELOR AND 1 bedroom suites. Heat, Cable and parking included. Close to bus and downtown. Reasonable. Mature adults please. 386-7245.

AVAILABLE SEPTEMBER 1, 1-bedroom suite at $187, 2-bedroom suite at $218. Electricity and cablevision included. 386-9263, weekends or after 5 pm.

DELUXE 2 BEDROOM CONDO. Stove and Fridge. Heat included $375.00 Heat Included Reference Required. Call 5 p.m. to 7 p.m. Phone 477-6233.

200 APARTMENTS TO RENT UNFURNISHED



AT THE WATER'S EDGE
Enjoy meeting your new neighbours in the congenial atmosphere of our Malahat Lounge, where the views of the city, sea, and mountains are spectacular. Join one of our bridge clubs or the billiard group, build some shelves in the hobby room, or just relax in our whirlpool after a sauna. This lovely lifestyle is already established here at Treelane, a very special apartment complex. Designed for the discriminating adults. Sorry no pets.

AVAILABLE SUITES
1 Bedroom, southern exposure. View of the city and the mountains. Available Sept. 1. $347. per mo.
UNDERGROUND PARKING AVAILABLE $10
103-105 GORGE RD. EAST
APPOINTMENT FOR VIEWING
Rental Office 382-2139
or Mgrs Stes 388-5332
or 388-5315
CONCORD

BROWN BROS. on LANSHARD
"People Helping People"

BACHELOR SUITES
$168.00 - Lyn Manor — 627 Superior street, h/w floors, heat incl., middle-aged preferred.

ONE-BEDROOM SUITES
$190.00 — 829 Admirals Road
$212.00 — Continental House — 464 Lampson St., w/w carpet, heat and cable incl.
$200.00 — Ellery Apts. — 837 Ellery Street, w/w carpet, heat incl.
$183.00 — Lord Nelson — 1615 Belmont Ave., h/w floors, heat and cable incl.
$194.00 — Savannah House — 955 Cook Street, h/w floors, heat and cable incl.

TWO BEDROOM SUITES
$240.00 — Ellery Apts. — 837 Ellery Street, w/w carpet, heat incl.
$220.00 — C — 940 queens Avenue.

For further information, please call Bown Bros. Agencies Ltd., 385-8771 anytime.

THE CHELSEA
865 View at Quadra

BACHELOR STES
AVAILABLE IN THE IMMEDIATE FUTURE STARTING AT $168.
Enjoy the convenience of downtown living- WALK TO WORK, TO THE THEATRE, CHURCHES AND SHOPPING. Enjoy the ROOFTOP LOUNGE and OBSERVATION DECK where there are superb views of THE CITY, THE SEA and the SNOW CAPPED MOUNTAINS beyond. Especially designed for the SOPHISTICATED MATURE SINGLES.
865 View St. 382-2139
Concord

BROWN BROS. on LANSHARD
"People Helping People"

ELLERY APTS.
(837 Ellery St.)
Good value for your rent dollar. Well-cared-for building, wall-to-wall carpet, controlled entrance, heat included. One-bedroom suites $200.00. Two-bedroom suites $240.00. Please call resident manager 386-0045.

For further information
Please call
Brown Bros. Agencies Ltd.
385-8771

Century 21®
WESTERN HOMES LTD.
1037 Cloverdale 386-3494

Esquimalt. 1 and 2-BR, W/W, appliances, free parking, close to shopping and bus line. From $195. Call MGR. 386-3494.

Esq. 1-BR. and 2-BR. W/W, appl., parking, shopping, etc. MGR. 381-6618.

Upper Johnson St. Large and bright 1 and 2-BR from $200 PM. MGR. 388-9936.

Hillside-Quadra area. Clean, bright, 1-bdrm ste. W-W carpet, sundrapes, hot water heat, parking included. $189. per mo. Quiet adults only. 383-1447.

1-BEDROOM APARTMENT, mature adults, heat, cable, controlled entrance, sea view, Esquimalt. 383-5639 evenings; 385-9138 days.

LANGFORD, UPPER 2 BEDroom apt. electric stove, fridge, large rooms, electric heat, no pets or children, mature quiet couple. $250. 478-4488.

OAK BAY, 2120 CADBORO BAY Road. September 1, 2-bedroom corner suite. $238. Quiet mature adults only. No pets. Phone 592-0918.

310 ROBERTS ST.
Waiting list 384-5320.
Princess Louise Apts.

200 APARTMENTS TO RENT UNFURNISHED

CUBBON ON COOK
Dedicated to quiet living for active seniors. - 1 block to Wellburns Low Cost Food Market
Studio suite at $150 per month includes light and heat allowance Please call John Watts at 386-0923 For personal inspection of suite visit 408-1044 Balmoral.

TARA PLACE
In the heart of the City offers you beautiful bachelor suites. Close to churches, theatres, shops and bus stops. Senior citizens inquire about Safer Subsidies for Rent Reductions. Inquire at 383-1833 or come to 1039 View St.

$247.00 742 LAMPSON. 2-br. apt. in elevated position. W-W carpet, drapes, heat, cable, parking. Avail. now. To view 385-6414.
$250.00 LOVELY 2-br. apt. in newer controlled entrance bldg. Close to bus, shopping. Incl. elevator, balcony, parking. Avail. now.
$178.00 JUBILEE. Large bright 1-br. apt. in older block. Incl. heat, water, cable. Avail. Sept.
NEAR TOWN. LOVELY 1-br. ground floor apt. Ideal for older adults. Avail. now or Sept. 1.
PEMBERTON, HOLMES LTD.
384-8124 1000 Government St.

KIM Professional Management
New buildings, all suites include drapes, carpets, also hot water and controlled entrance, etc.
SORRY, NO PETS.
404 DUNDAS
1-Bdrm available now
Call 384-3589.

YVONNE MANOR
2630 COOK ST
Available September 1st, 1 bachelor at $98, three 1 bedrooms from $161. Includes heat, cable and water. Sorry no children, or pets. Please call 386-3609.

MALORI GARDENS
760 QUEENS
Available September 1st, 1 bedrooms from $170. Utilities extra. Sorry no children or pets. Please call 385-4428.

COMPLETE
PROPERTY MANAGEMENT
(Division of D. F. Hanley)
611 CONSTANCE — 2 BR from $245. No pets. Call 386-0688.
804 ESQUIMALT RD. — 2 and 3 BRs from $245. No pets. Call 385-0953.
1138 VIEW ST. — One BR from $190. No pets. Call 382-9715.

THE VILLAGE GREEN
Available Sept. 1:
—1 BR Suite at $179.
—Bach. Suites at $159.
(Adult Block)
AND
—2 BR Townhouse at $269.
Children Welcome
Phone Mrs. Evans at 388-6806
Creighton Property Mgmt. Ltd.
388-4422

CRAIGHOUSE
885 CRAIGFLOWER RD.
1 bedroom suite September 1st, ground floor; 2 bedroom suite mid September. Fridge, stove, heat, hot water, drapes, w-w carpet, sauna. Vic West bus at door with shelter.
382-3480

AVAILABLE NOW
Brand new waterfront condominium (approx. 1142 sq. ft.) within Victoria City limits. Very luxurious and spaceous 4½ Rm — 2 bathrooms, 2 bedrooms, $600 per month includes, heat H. water and parking. Contact Wess Dickie, (Dickie Agencies) 382-4312 or (eves. 477-4662).

WOODBRIDGE
2022 FOUL BAY RD.
Available August 15
2 bedroom. No pets.
Resident manager, 595-7061

HILLSIDE AREA
Bwtween Cook-Quadra
Available September 1st a one bedroom suite renting for $200 per month includes heat, cable, etc. For further details please call 384-1738. Adults only. No pets.

BEACON HILL PARK
At your front door when you rent this 2 storey, one bedroom luxury suite. Every convenience and luxury appointment included in rent of $395 per month. Please call 477-9851 after 5 pm. No pets please.

LARGE ONE BEDROOM suite: clean, carpeted, heat, cablevision, drapes, parking included, controlled entrance, fairly new, close to Parliament buildings; $190. Also bachelor suite, $170. Quiet, mature adults only please. Phone for appointment 382-1097.

1 BEDROOM FROM $200
Free heat, free cablevision, free parking, games room, sauna, laundry. Market Street. Phone 385-1908.

WATERFRONT
Luxury 1 and 2 bedroom suites in adult building. Deluxe appointments. Outstanding maintenance. 35 min. from downtown. Sorry no pets. Ocean Village, 642-5254

GOLF COURSE APARTMENT
1 Bedroom $225.00
Bachelor $185.00
To choose your suite phone 381-6086 or 388-6258.

BRIGHT BACHELOR SUITE, IN modern deluxe apartment building. Close to Parliament Buildings, Inner Harbour and shopping center. Sorry no children or pets. Quiet refined older adults only. $170 month. Owner manager, 477-6448

1 BDRM. $198
AVAILABLE SEPT. 1ST
879 ESQUIMALT RD.
Heat, cable and parking included.
Resident Manager, 388-5736.
Goodwyn Management

"MODERN FURNISHED
1-bedroom apartment available on Galiano Island for quiet mid-dleage couple capable and willing to cut grass and do odd jobs for very low rent. For appointment Phone 112-539-2996."

ESQUIMALT
Bach, 1 and 2 bedrooms. Adults only, no pets. Includes heat, hot water, free parking, sauna. Res. Mgr. 385-4132, Office 384-9793.

PARTLY FURNISHED. HILLside Quadra area. Like new 1-bedroom suite. $200 monthly. 479-6218 after 6 pm.

665 CONSTANCE-ESQUIMALT. Immediate possession, $209, ground level, water view, adults without pets. Appointments 477-8096

DOWNTOWN. CLEAN 1 BEDroom apartment, $150. Not suitable for children or pets, 1324 Broad St. 386-3928.

200 APARTMENTS TO RENT UNFURNISHED

"SAILVIEW"
SEAVIEW RENTAL
TOWNHOUSES
OPEN HOUSE
SATURDAY & SUNDAY
1:00 p.m. - 4:00 p.m.
2341 HARBOUR RD.
SIDNEY, B.C.
Phone 388-4383, 9-5
sailview

UPPER 1 BEDROOM APARTment, fridge and stove, $250 month, utilities included. Esquimalt. 384-3915.

SELF CONTAINED PARTLY furnished bachelor suite, Willows Beach area. Phone 598-8385 after 4 pm.

1-BEDROOM, QUIET BUILDing, South Cook near park. $192. Suitable for elderly/retired person. 385-2064.

STUDIO APARTMENT
$222 month, includes fridge, stove, cable TV, heat and light. Apply manager, Executive House Hotel, 388-5111

ROYAL WOODS CONDO
Large 1 bedroom, available September 1st, $325. Adults only. No pets. 383-0352.

FAIRFIELD DISTRICT. 1 BEDroom condominium in exclusive adult building. No pets. $250. 477-9851

OAK BAY-WINDSOR PARK. Superior 2 bedroom apartment, all conveniences, lease available. $650 per month. 477-4114

CITY CENTER
Subsidized rent for light caretaking assistance, suit retired couple. 598-4060.

ESQUIMALT: CLEAN, COMfortable 1 bedroom suite, $180. 388-5464 pager 720.

1-BEDROOM BASEMENT apartment, Esquimalt area, $185. 382-8555.

ONE BEDROOM SUITE, 867 ESquimalt Road. September 1st. 382-3469.

QUIET MATURE COUPLE NON smokers, spacious 2 bedroom suite, 383-3065.

ROCKLAND AREA, 2 BEDroom, 2 baths condo apt, luxurious fittings, covered parking. $475. 598-2320.

TWO BEDROOM, TWO BATHroom, exclusive, acre of garden, Rockland area. 383-5310.

PRIVATE BEACH. 1, 2 BR. UTilities included. 912 Selkirk. 592-0039, 592-7678.

WATER FRONT, 1, 3 BR. 384-6352, 885 Dunsmuir, Head St. corner.

LARGE 1 BEDROOM, $197. COLwood/Langford. One child. 477-2548.

NEAR NADEN. 2 BEDROOM, all utilities supplied. $250. 479-2684

LARGE BRIGHT 2 BEDROOM, carpeted, near Stadacona Park, $305. 383-6927.

LANGFORD BACHELOR suite, stove, fridge, no pets, quiet mature person, $115. 478-4488.

1 BEDROOM APARTMENT, 1260 Pembroke, $175. No pets, 383-0130.

HILLSIDE/GRAHAM: ONE bedroom, heat, cable included, no pets; $170. 384-7458.

ONE BEDROOM, ORCHARD House available September 1. 474-1630

JAMES BAY, 45 BOYD ST. 1-BR, 2-BR. 385-9618, 592-7678.

201 APARTMENTS TO RENT FURNISHED

$275-$350 PER MTH
ARLINGTON CRT
430 MICHIGAN
Available now, comfortable furnished 2-bdr suite with balcony, top floor, TV, linen, dishes, elevator, controlled entrance. Quiet, well-supervised building. 1 block Parliment Bldgs and James Bay Squ. Also 1-bdr suite available Sept. 1st. 384-4529, 386-8061.

COMPLETE
PROPERTY MANAGEMENT
(Division of D. F. Hanley)
FAIRFIELD. Large 1 BR. Young ladies only. $209 month. Call Mrs. Gearing at 477-7284.

PARTLY FURNISHED 1 BEDroom suite in well maintained older building. Centrally located. Share bathroom. Suitable for Single Working Person. Available immediately, $140. 383-4082.

ESQUIMALT-CLOSE-IN
3 furnished 3½ room apts. $210. to $245. (for Penthouse) Dickie Agencies Ltd. 382-4312 or 382-8239

TWO BEDROOM BASEMENT suite, all utilities paid, located near Cook and Quadra. Available September 1. Phone after 5:30, 383-7571.

FULLY-FURNISHED 3-BEDroom basement suite includes color tv, private secluded fenced-in yard, close in, available by week or month. 383-4739.

FAIRFIELD/COOK. AVAILable September 1. Furnished bachelor, $180 includes all utilities. 479-3163.

FAIRFIELD. BACHELOR suite with kitchenette in character home, shared bath, $110. September 1st. 384-4336.

TWO ROOMS AND BATH. SEPArate entrance, all utilities. Older Person, $140. September 1st. 382-1861.

SMALL BACHELOR WITH separate bedroom, in friendly older house. Shared bathroom, $164 inclusive. 384-4370, 598-5584

TO SUBLET, SEPTEMBER 1ST, furnished 1-bedroom suite, close to University, neat non-smoker. 477-9938.

FURNISHED BACHELOR suite, includes linen and utilities, share bathroom. 595-1146.

SMALL UPSTAIRS APARTment, Mill Bay, reduced rent for help in house or garden. 743-2516.

BACHELOR, $150. QUIET ESquimalt block. No bed. No pets. 382-5612

$170, 1-BDR, W/W. ALSO 2-BDR, $225. Close in, all utilities, private entrance, adults only, no pets. 477-1485.

202 FURNITURE TO RENT

MAIS
FURNITURE and APPLIANCES
RENT
COLOR or BLACK—WHITE TVs
FURNITURE—APPLIANCES
MICROWAVE OVEN
at PENNIES per DAY
1821 COOK
385-2435

STANDARD FURNITURE
Three Rooms from $42.00 per month
Immediate Delivery
382-5111 737 Yates St.

CAMOSUN
FURNITURE RENTAL
Month to Month
Piece or group
Immediate Delivery
833 Yates 383-3655

203 APARTMENTS WANTED

SINGLE MALE PROFESSIONAL educator, early 30's, government employed, desires quiet, bright 1 bedroom self contained unfurnished or partially furnished suite or cottage, in a pleasant residential or rural area. September 1st. First choice Saanich (Royal Oak, Lake Hill, Inter Urban) Covered parking for small vehicle desirable. Please call Mr. Quarry 387-1481 weekdays, 656-5051, 385-0957 evenings, weekends.

TIRED OF HASSLING YOUR schedule to collect your rents or show your properties? Let us do the work. We're a small Property Management Co. offering personalized services. Call Ron at Bront Holdings 381-6323.

WANTED: 1-BEDROOM OR bachelor, Fairfield/James Bay or close to downtown, for responsible young man and quiet friendly dog. Prefer suite in house. Dave Peterson, 387-1353 days, 384-3117 evenings.

HELP! RELIABLE UNIVERsity student returning UVic needs homelike atmosphere for studying. Prefer character suite in older home, $180-$210 approx., modern apartment 'second choice'. Gordon: 743-9305.

WANTED TO RENT
2-bedroom house, apartment or character suite ($200-$250). Responsible couple (teacher/child care worker). Phone 652-2359, between 5 and 7 pm.

QUIET, RESPONSIBLE SEMI retired couple with excellent references wish to rent furnished suite or house for approximtely 4 months commencing September. 598-4675.

FEMALE MUSICIAN WITH Victoria Symphony needs self contained apartment on the ground floor, $180. Call Mary 595-9134 between 8-10 am and 6-7 pm.

RESPONSIBLE UVIC EMployed lady needs 1 bedroom character suite or cottage/cabin, city or outskirts, September 1st. 477-7773 weekends or weekdays after 5.

WORKING COUPLE SEEKING clean quiet apt. in house or older building. Possession Sept. 15-Oct. 1. Please contact Leslie at 387-6901 or leave a message at 595-7048.

TWO RESPONSIBLE WOMEN are looking for 2 bedroom accomodation in Oak Bay, Fairfield area. Call Collect, 537-9646 after 6.

2 WORKING GIRLS NEED 2 bedroom apt. in older home by Sept. or Oct. Will supply references. 595-6271 between 8:30-4:30, 595-5870 after 5pm.

WINNIPEG COUPLE WILLING to apt sit while you're on vacation. All or any part of Dec-April. Good local references. Please contact at 383-0535 best 6pm.

MALE UVIC GRAD STUDENT requires suite near university. Mature, responsible, excellent references available. Call collect 112-542-1471.

YOUNG COUPLE DESPERATELY in search of a place to live, clean quiet 1 or 2-bedroom character suite, small cottage or duplex. 592-9595.

WILL RESPECT AND ENJOY living in a 1 bedroom character apartment, preferrably with fireplace, single mature working lady. 385-9137.

YOUNG WORKING COUPLE requires 1 bedroom or large studio suite in character house. Reasonable rent. 381-6628 evenings.

QUIET STUDENT, 1-BEDROOM or bachelor needed by Aug. 20, within biking distance to town. References available. 384-0098.

204 SHARED ACCOMMODATIONS

MALE TO SHARE SXS FURnished 2 bedroom modern duplex with 22 year old male. Within 2 miles of university, walking distance to Hillside Mall. Rent, heat, light, phone, cablevision all inclusive at $200 per month. Available September 1st. 477-6305, 592-9235.

PRIVATE ROOM AND BATH IN large Gorge area home. Run of the house, will include cooking and laundry facilities. Suit working girl, one child welcome. $130 per month includes utilities. Phone 382-9305.

GORDON HEAD, WANTED FEmale U Vic or Camosun student, free room and board plus salary, in exchange for helping working mother. Care for 2 school children and lighthousekeeping. 477-1650 or 388-5464 pager 733.

WANTED: FOURTH YEAR MAture, quiet, non-smoking part-vegetarian student, own room. Share old house. James Bay. $150 plus utilities. 382-8431, 383-5504

GIRL WITH SHAWNIGAN LAKE home and acreage wishes to share with same, $180 per month plus half utilities. 743-3084 or 598-6956, message.

OUR HOUSE-WARM COMfortable atmosphere, spacious, fireplace, large yard. Washer, dryer, and other conveniences. $115 month to share. 592-1556.

TILLICUM BURNSIDE. CLEAN 3 bedroom home, fully furnished, 2 people wanted, $150 each. Includes utilities. 384-2247.

NON TOBACCO, EASY GOING, natural foods household. Gorge area. 386-2990

HAVE OR NEED A HOME TO share? Cheetah 388-5464 pager 551.

206 DUPLEXES TO RENT

$305.00 METCHOSIN. Modern 3-br, SxS in rural setting. Incl. stove, fridge, FP, carpet. Avail now.
$400.00 COLWOOD. ALMOST NEW 3-br., 1½ bath, SxS with applfances, carpet, FP, avail. Sept. 1.
$285.00 ESQUIMALT. Older 2-br. SxS with stove, fridge, FP, basement. Avail. Sept. 1.
$265.00 SIDNEY. Modern 3-br SxS. Incl. stove, fridge. Avail. Sept. 1.
PEMBERTON, HOLMES LTD.
384-8124 1000 Government Street

AVAILABLE SEPT. 1st: Esquimalt — 2 bedroom duplex. $297 p/m. 1031 Colville. Viewing by appointment only.
AVAILABLE SEPT. 15th: Oak Bay 2 bedroom duplex. Fully furnished. All utilities included. $500 p/m. References please. PACWEST INTERNATIONAL REAL ESTATE BROKERS INC., 388-6161.

SXS 2/3 BEDROOMS
At 715 Belton Ave. Vic West. Convenient to downtown. Only 4 months old, featuring wall to wall, 1½ bathrooms, fridge, stove, and sundeck, $395 per month. 477-7416 or 598-8755.

SIDNEY
New 3 bedroom, 1½ baths, fireplace, large, $425 per month. Must have references, pets not allowed. Preferably lease required. Phone 656-4066 or 656-4003.

NEWLY COMPLETED TOWNhouses for rent. Three bedrooms, 1½ bathrooms, fireplaces, close to all amenities. From $415 monthly. Please call manager at 385-3353.

3 BEDROOMS, 1½ BATHS, KITchen with fridge and stove, dining area, large living room with fireplace, wall-to-wall carpets, washer and dryer hookup, electric heat, available September 1st, Crofton area. 246-9010 after 6pm.

OUR FURNISHED 2 BEDROOM condo, sauna, swirlpool, Nov 1-April 30, seniors only, nonsmokers, no pets, references. $375 monthly, utilities extra. 388-5277, after 5.

2-BEDROOM BEACH COTTAGE on Cowichan Lake, fully equipped, all electric and winterized, $240 plus electricity. Box 83, Youbou, V0R 3E0, 112-745-6660.

129 MENZIES ST. 3 BEDROOMS, living room and dining room. Kitchen. Across from Safeway. 12 noon-9 pm.

DENMAN ISLAND, 2-BEDroom seafront bungalow, $240. 335-0247.

210 HOUSES TO RENT UNFURNISHED

Century 21®
WESTERN HOMES LTD.
1037 Cloverdale 386-3494

Nice area in Esquimalt. 3-BR townhouse. Bright sunny kitchen. Fr., St., Sept. 1. $350 P.M.

Like space?? Older remodelled 4-5 bdrm home, appliances; WW, good yard, fruit trees, quiet street. Has to be seen to be appreciated. $525 P/M.

Cute, 1-bdrm cottage. Stove, fridge, fireplace. $300 per month.

Hillside-Quadra. 2 bdrm and den in older well kept home. $350. Avail. now.

COLWOOD, MODERN HOME, living room with fireplace, dining room, kitchen with built-in dishwasher and breakfast nook, 4-piece bath, 3-bedrooms, drapes and W/W carpet. Downstairs kitchenette laundry room, 3-piece bath, bedroom, Rec room with fireplace. Downstairs could be in-law's suite. Fully insulated. Fenced yard. $500, possession October 1, lease and references. 478-1394.

COMPLETE
PROPERTY MANAGEMENT
(Division of D. F. Hanley)
CORDOVA BAY HEIGHTS five bedrooms plus many extras. $650 monthly on 1 year lease. Call Mrs. Gearing at 477-7284.

AVAILABLE SEPT. 1st: Esquimalt — 3 bedroom house. $321 p/m. 560 Paradise. View by appointment only.
AVAILABLE SEPT. 15th: 3 bedroom house. Quadra St. $425 p/m.
PAC-WEST INTERNATIONAL REAL ESTATE BROKERS INC., 388-6161.

MODERN 3-BEDROOM, FULL basement home, lovely sea view overlooking Cowichan Bay, 6-miles south of Duncan, 2 fireplaces, carport and sundeck. Reasonable rent to retired or semi-retired couple. No children. For appointment to view phone 383-1815.

3010 FIFTH. 2 BEDROOMS. Fireplace. Lovely garden. Grapes. Many fruit trees. Separate garage. Mature married couple. No children, no pets. Local references. $400. September 1st. 592-6940.

TOWNHOUSE, 2 BEDROOM, nursery, 1½ baths, fireplace, wall to wall, fridge, stove, utility room with washer, dryer hookups. Large storage area, large yard. Esquimalt. $375 plus utilities. 382-4030

NEWLY COMPLETED TOWNhouses for rent. Three bedrooms, 1½ bathrooms, fireplaces, close to all amenities. From $415 monthly. Please call manager at 385-3353.

ROCKLAND OAK BAY BORder, executive residence, 3-bedrooms, 2½ baths, easy care yard, very quiet location, no pets. Available immediately. $550 per month. 595-2997.

LAKE HILL, WELL KEPT 2 bedroom family home. Available mid-September for 2 year lease. Fridge and stove, oil hot water heating, oak floors, fireplace, etc. $450 per month. 479-5525

CHEETAH ENTERPRISES Ltd. 388-5464 pager 551. 2 bedroom townhouse, 2 bedroom duplex, 3 bedroom home, 4 bedroom house, 1 bedroom suite, 3 bedroom suite.

ROSERIDGE. 4 BEDROOMS, family house. 2½ baths, double carport, garden, no basement. Available October 1st. $500. 477-5616 afternoons.

FOR RENT TO RESPONSIBLE older couple 2-bedroom waterfront home in the Golf Islands. For details Victoria Press Box 14.

WATERFRONT HOUSE, METchosin area. Large lot. Privacy fence. Carport. Shed. Electric heat. Wood/electric stove. $375 per month. References. 592-7177

FOUR BEDROOM HOME, WAterfrontage. Clam bed. Fruit trees. Some appliances. Available September 1. East Sooke area. 479-7386.

OCTOBER 1, DELUXE 3 BEDroom home in quiet Gordon Head cul-de-sac, possible rent to buy. 479-2420 5-8 pm. only.

EXCLUSIVE COLWOOD HOME, 1800 sq. ft. of living area plus basement, available September 1, $485. 478-8744.

SMALL 2 BEDROOM HOUSE, fridge and stove. Close to Colwood Corners. $275 per month. 478-8921 after 6 pm

MODERN 3 BEDROOM HOME in attractive area of Colwood. $385. Available September 1. 478-8744

SALT SPRING, BURGOYNE Bay, 2 bedroom cottage, $350. 112-653-4237.

VIC WEST, 2 BEDROOM, close to schools, bus, $250. 383-0084.

SEA VIEW, 3 BEDROOM older home, on 22 acres, near schools. $425. 642-3763 after 6

SPACIOUS COTTAGE WITH fireplace on large fenced lot, $285. 386-1689.

SEPT 1ST, 3 BEDROOM HOUSE, stove, fridge, basement, $475. 598-2183.

2-3 BEDROOM TURN OF THE century home. Drive by 1403 Chambers St. Phone 598-1506.

211 HOUSES TO RENT FURNISHED

CORDOVA BAY. COSY, EASY to care for, well kept, modern 2-bedroom home. Attractively furnished. Convenient to bus, store, beach. Beautiful view. Available Sept 22 - April 15th. No children, pets. References. $250 month to appreciative tenant. 658-5028.

SIDNEY, AUG. 15 — FULLY furnished, split-level home close to waterfront. 2 bedrooms, 1½ baths, den, all appliances, secluded back garden, 3 months lease. $550 per month. Call AUDREY 382-8101 or 592-0748.
National Trust Co.

212 HOUSES WANTED TO RENT

CHRISTIAN LADY AND TWO children 13-11 years, requires 3 bedroom home. Willing and able to do remodeling, ditch digging, landscaping, painting, etc. In return for low rent. Reply to: suite 103-1815 Blanshard St, Victoria, V8T 5A4.

TWO STEADILY EMPLOYED dependable lads wish to rent 2 br. (or more) home, with basement or garage under $350/month. More than willing to do upkeep or renovations. References available. Rick 383-3532 after 5pm.

BUSINESS EXECUTIVE WIFE and one child seeking 3 or 4 bed room home in Oak Bay commencing Sept. or Oct. Excellent references available. Daytime phone Dale 388-5123, evenings 595-0454.

YOUNG MARRIED COUPLE, non smoker, would like to look after small farm situation, with two bed house, have small dog and cat. Can produce work and credit references. 383-1537

URGENT VERY RELIABLE couple with 2 children need a 3 or 4 bedroom home immediately or September 1st in the Brentwood, Royal Oak, Gordon Head area. $400-$650. 479-8786.

NEEDED BY AUGUST 15TH, 3- or 4 bedroom house or duplex for family of 3 adults, 2 children. 382-3662 from 8-4 or 384-1344 after 6, ask for Pat.

WORKING BUSINESS COUPLE, with references. House on 2-acres or more. Will maintain or renovate for reduced rent, if necessary. 474-1337.

PROFESSIONAL, RESPONsible family relocating in Victoria desires 3 or 4 bedroom house by September 1. To $500. Phone collect 112-748-1072

QUIET 27 YEAR OLD WOMAN requires small home or cottage in country setting, for permanent residence. Will maintain, likes gardening. 479-1086

RESPONSIBLE YOUNG COUple desire small older home on lot. Perhaps beach cottage to love and care for. $200-$300. For September 1st. 478-6502.

COUPLE LOOKING FOR 2-3 bedroom house with fireplace. Needed August 31st. Approximately $250-$300. Phone anytime after 6 pm: 385-3056.

PUBLISHER AND LAW STUdent need house or cottage in Saanich or Central Saanich. Will renovate. Call Bill Pike 595-5566, work 387-1254

WANTED TO RENT FURnished 3 bedroom house or apartment on or about September 1st for 1 year, Gordon Head or Oak Bay. 477-3869.

RESPONSIBLE WORKING nurse urgently needs small home in country, reasonable rent. Contact Margie at 656-7143 before 3 pm.

CHEETAH ENTERPRISES Ltd. will show your rental, screen tenants, varify references, maintain your property, and guarantee your rent. 388-5464 pager 551.

WISHING 4-5 BEDROOM HOME with acreage, preferably Mill Bay/Cobble Hill area, immediately. 721-3044 or 479-5290.

POLICE OFICER, WIFE AND 2 children want 3 bedroom house for reasonable rent. Brentwood to Sidney area. 652-5872.

WANTED IMMEDIATELY
Cottage or small house for BC Ferry mate, in Sidney-North Saanich area. 656-2906

COUPLE WITH 2 CHILDREN would like 3 bedroom house, either Fairfield or James Bay, effective Sept 1st or Oct. 1st. 382-0718, after 6.

QUIET RESPONSIBLE MAN with dog needs small house or apartment to rent, prefer country. 595-0287, 474-2678.

YOUNG COUPLE EXPECTING child seek small acreage with or without small house to rent to own. 381-6365.

YOUNG DOCTOR LOOKING for large 3 bedroom house in James Bay or Fairfield. Phone 385-4902.

3 BEDROOM HOUSE, ESQUImalt area, close to Work Point Barracks, September 15 on. Up to $350. 382-8905

RETIRED COUPLE, REQUIRE 1 or 2 bedroom house for Oct 1st. 598-5814.

CHRISTIAN COUPLE LOOKING for 2 bedroom house, good references. 477-3025.

WANTED HOUSE WITH BASEment suite, preferably Gordon Head area. 384-3591.

QUIET RESPONSIBLE COUple require house with yard for pets. Good references. 592-7998, Jud.

WANTED TO RENT: COUNTRY home with barn and acreage. Phone 385-8209.

WILL RENOVATE HOUSE IN exchange for rent. 598-8203.

215 HALLS, WAREHOUSES STORES and OFFICES TO RENT

B.C. LAND
AND INSURANCE AGENCY LTD.
SIDNEY
A NEAR-NEW BUILDING WITH GREAT HIGHWAY EXPOSURE. OVER 2500 SQ. FT. IN EACH UNIT, SUITED TO MANUFACTURING, PROCESSING, WAREHOUSE OR DISTRIBUTION. YARD SPACE FOR SEMI TRAILERS. HEATED, WASHROOMS, OFFICES. AVAILABLE NOW
WALLY HELLIESEN
388-5555

OFFICE SPACE
PRIME INDUSTRIAL AREA
Entire floor (approx 1,760 ft), well lit partitioned bright offices. Complete with storage area, large security valt, etc. Good entrance and reception area. Rate of $5.80 per ft includes everything. Hydro, taxes, etc. Can either be monthly or arrange lease. Good access and parking, close to downtown. Call 386-3414

240 BUSINESS OPPORTUNITIES

OAK BAY ATTENTION: HAIR DRESSERS

After more than 20 years in this location the present owner is retiring. Step into a fully-established business for the low price of $15,000, $250 per month with new lease at the same rate to purchaser. For more information call

Laurie Como 479-1179
REALSPAN PROPERTIES LIMITED
388-6454

DRY CLEANERS

Family operation in the Victoria area. Well established. Confidential information available to serious purchasers.

CLOTHING STORE

Excellent business operation showing a good return. Located in the busy city of Nanaimo. For the right person this is a great opportunity. Call now for more information. Excl. $40,000 plus stock. DOUG PAYNE, 658-5833, TED WEBB, 384-0815 or 477-7121. A. E. LEPAGE WESTERN LTD.

CARPET DYEING

Perma Color is now accepting applications for a carpet dyeing dealership for Victoria and Vancouver Island. The system cleans and redyes faded carpets to the original colour or changes the colour completely. For more details call or write Perma Color Canada Ltd., 4218 Yucuita Cres., Vancouver, B.C. V6N3R5. 263-2222.

DINING LOUNGE & CABARET

Mill Bay on Trans Can. Highway. Pleasant Dining Lounge with Banquet room and lge. patio deck on main flr. Cabaret on Lower level with sep. entrance & possible living quarters. Lease furnishings & equipment only. For further info. please call ERIC FRAZER 477-7121 or 743-9155. A.E. LEPAGE WESTERN LTD.

YACHT BROKERAGE
VICTORIA AREA

Opportunity to purchase an active business — Wharf Rental income — Established consignments — Office Fixtures — Goodwill. Approx. $30,000. Victoria Press Box 878.

NANAIMO RESTAURANT

Well established, liquor licence with holding lounge. 1978 gross ±285,000. Offered at $69,000. Financing available.
386-6275 RAY MILAN Pgr. 2495
JOHN ADDICOTT
386-3231 477-8232
BLOCK BROS. REALTY LTD.

MOTEL

If you have ever thought of owning a motel or resort we have a complete selection of these properties in all parts of British Columbia. Call the specialists at CENTURY 21 Mayfair Realty, 386-2955, ask for ERIC SAUGSTAD.

JUBILEE

Rooming house, 9 rentals net $9,000. 1720 Denman St. — $69,000. Also 1728 Denman, 5 rentals on 10,000 sq. ft., could be duplex — $71,500.
RALPH KELLER
598-5144 388-4076
T.L. Mann & Associates Ltd.

CONSULTANT

Will assist in evaluating proposals and financing, locating specific businesses, increasing income through diversification, starting new ventures. Also has a number of interesting and profitable businesses and start up projects on file. Phone 652-4861.

THIS BUSINESS OPPORTUNITY for a reliable person or couple can be spare time or full time. Make you $50 or thousands depending upon your needs. Investment less than $75. To arrange a meeting please call 385-6804 (evenings) or 388-6275 (pager 880).

GROCERY STORE, $8000 FOR business and equipment. Good lease available. $350 per month, utilities included. Two bedroom apartment upstairs also available for rent, $195 monthly, includes utilities. 12-9 pm 477-0710

VERY PROFITABLE USED CAR LOT

—Downtown location
—Excellent lease
385-0122

26 SEAT ISLAND HIGHWAY cafe lease for sale. Food service to 110 seat pub. Well equipped, excellent volume. $12,500. Write 530 Pythion Lane, Nanaimo, BC, V9S1A9, 754-6805

FAST FOOD - EAT IN - TAKE Out Operation. 1600 sq. ft. Rent $500, 5 year lease with option. One block from Eatons. $75,000 plus stock, approximately $5000. 382-4843 afternoons.

BEAUTY SALON

3 stations, 2 dryers, very good district. $6500 firm, includes inventory. 478-5030 eves 6-9 pm.

PARKSVILLE SERVICE STATION for lease. Excellent highway location. Minimum capital required. Phone Don Brown 382-3214

SMALL SANDWICH SHOP, starting to show excellent potential, prime downtown location. Anytime after 5 pm, 384-7506 or 652-4281.

COMPLETE PIZZARIA EQUIPment, plus extra pizza ovens and misc for sale. Whole lot set for fast sale for information call 652-4812, PM 598-8608.

SMALL BUSINESS IN ALBERta, high income, suitable for man/wife team. Reply Box 1857, Drumheller, T0J 0Y0.

UNISEX SHOP FOR SALE, SET for quick sale, asking $8000 plus stock. For information call 652-4812, PM 598-8608.

TRADES CONSIDERED. Easily run business operating over 25 years, excellent returns. $10,000 down. 381-5118.

RESTAURANT, CORNER LOcation. Financial statement available. 384-7200 Ask for manager

241 BUSINESS OPPORTUNITIES WANTED

BUSINESS WANTED

Limited company interested in the purchase of an existing, profitable business with annual sales in the $500,000.00 to $2,000,000.00 range. All types of business considered and all replies treated in strictest confidence. Reply Victoria Press Box 890.

244 REVENUE PROPERTY

HOLDING BARGAIN
—8 unit apartment building, clear title.
—zoned C2-very stratgic location.
—$20,000 will finance - price $115,000.
Herb Smith 385-6804 or 388-6275 (pager 880).
Smith Dobson Estates Ltd.

CHARACTER TRIPLEX
Must be seen inside! Three beautiful spacious two bedroom suites with custom cedar kitchen, 4 piece bathrooms, sundecks and great view of the city. $96,000. Call
GLORIA JONES 382-6415
T. L. Mann & Assoc. Ltd., 598-5144

INVESTORS——TAX SHELTER 2-bedroom corner condominium with sea view. Presently leased for 1-year at $315/month. $39,900. 477-0982 after 5.

LANGFORD, DUPLEX PLUS in-law suite, 9 yrs. old, $12,500 yearly. $93,900. 438-8569 Vancouver.

244 REVENUE PROPERTY

National Trust Realtor
Hillside Mall 595-2121
3440 Douglas 382-8101
YOU CAN BANK ON US

SXS TRIPLEX
2405-07-09 VANCOUVER

2 bedrooms, living room, kitchen, 3 pce. bath, drive-in garage to each side. One side has 2-bedroom suite in basement. Gross rent $965 per month. Asking $98,000.
JULIE MANNESS 384-3866
WAYNE BUTTERFIELD
479-7030

12.2 ACRES 4 HOUSES $169,500

Total monthly rent on 3 houses is $1125. Tenants pay own utilities. 4th house almost completed. 3 houses approx. 12 yrs. old. Only 15 minutes from Town and Country Shopping. Privacy, seclusion and treed. Possible Strata Plan. To view this great buy call NOW.
JULIE MANNESS 384-3866
WAYNE BUTTERFIELD
479-7030

ESQUIMALT $149,900

Two SxS duplexes to be sold as one parcel. Fully rented.
JULIE MANNESS 384-3866
WAYNE BUTTERFIELD
479-7030

10% C.C.A. GROUND FLOOR

Suites fully rented. Centrally located. Ideal for doctors, lawyers, real estate etc. Lots of parking. 2200 sq. ft. vacant for your business. Priced realistically at $449,000.
JULIE MANNESS 384-3866
WAYNE BUTTERFIELD
479-7030
National Trust (Douglas)
382-8101

SEABOARD PROPERTIES LTD.

DUPLEX PLUS IN-LAW SUITE $97,500

Fully rented and grossing over $12,000 per annum. Two — 2 Br Suites One — 1 Br Suite. All suites are large and bright. Ideal for owner occupancy with revenue to subsidize mortage. Located on a large lot in Brentwood Bay. For full details on this new M.L.S. Please call
652-1141 DAVE DAND 658-8490

Cedric Steele Realty Ltd.
388-6258

WAREHOUSES

We have 5 warehouses for sale. Either owner/user or as an investment. Trades will be considered and financing is available.

RETAIL COMMERCIAL

$100,000 downpayment will suffice for the purchase of one of our several listings, consisting of shopping centres, strip stores or retail complexes.
CEDRIC STEELE 388-6258

BROWN BROS. on LANSHARD
"People Helping People"

21 CONDO APT. BLOCK

★ Tax Shelter
★ Subsidised
★ 20-2 bed., 1-1 bed.
★ Class 32 — 10% C.C.A.
Plus several other blocks for sale.
GEOFF SINGLETON 592-1429
or 385-8771 (anytime)

MOBILE HOME PARK

7.36 acres — Sooke area — expandable. This is a unique opportunity to own a well established park in a good location. And showing a return. Excellent financing available on $269,000.
DOUG POWELL 592-6417 or 388-6275, pager 878 or 386-6164.
CASTLE PROPERTIES LTD.

DUPLEXES! DUPLEXES!

I have a choice of at least 10 duplexes. House with in-law suites and small revenue properties. They are all in different areas and in various price ranges. Call me for more information.
477-1841 Komal Dodd 388-5464
Pgr. #726
Block Bros. Realty Ltd.

IMMEDIATE OCCUPANCY

Saxe Point area duplex. Each side, LR with FP and dining area, 2 bdrms, full high bsmt and drive in garage, on fully landscaped approx ½ acre lot, short walking distance to bus and shopping centre. Offers to $83,500. By owner 382-9588.

DUPLEX $89,500

Faces on Golf Course
Parklands Area
Built 1966. UP — 3 Bedrms., 4-pce. bath, dining and living rm., fireplace, nice kitchen. DOWN — 2 bedrms. and same as above. All appliances included. New MLS. To view call:
ROMA MOLYARD 384-4827
Royal Trust 384-8001

NET OVER $11,000

And only $115,000 needed to buy 8 suites. Vendor may carry Mtge. I think this is the best buy in town. Let's talk!
FRED CRAIG
642-5886 Res. 478-5561 Off.
BLOCK BROS. REALTY LTD.

APARTMENT BLOCK

12 suites, 6, 2-bedroom and 6, 1-bedroom. Only 7 yrs. old. Fully occupied. Financial statement. Available. FULL PRICE $255,000. CALL HAROLD WARE 385-1580 or CASTLE PROPERTIES LTD. 386-6164.

DUPLEX FORECLOSURE

2 large 3-bedroom units with a 1-bedroom in-law on each side. Only $115,000. HIGHLANDS DISTRICT. ML.
DOUG POSKITT
386-3124 386-7826
Seaspray Properties Ltd.

$55,300 LEGAL DUPLEX

Good income for starter or investment. 1-BDRM up, 2 down. Never vacant. Comfortably decorated. Open House Saturday August 18th and Sunday August 19th, 1-4 pm. Or call owner for appointment 382-6949.

244 REVENUE PROPERTY

DUPLEX OR LARGE FAMILY HOME PLUS OFFICE AND WORKSHOP

Situated on a large lot with over 2800 sq. ft. of living area. Could easily be converted back to 4 or 5 bedroom home. 3 Brick fireplaces. Double carport. Quality construcion. Lots of possibilities. New MLS. For Details call:
LINA ANDERSON 721-3008
WESTMONT REALTY (1977) LTD.

IN-LAWS OR INCOME

Located on a large lot surrounded by trees in Sooke area. This property boasts — 2 bedroom family accommodation with rec. room, with 1 bedroom in-law ste. up — separate and legally located 3 bedroom double wide mobile home. All for only $69,900. Open to trades for smaller house or — call:
JACK GRANT 477-8172
SIMON FLETT 592-7451
THE PERMANENT 382-9191

SxS DUPLEX Dunsmuir-Barnard Park

Older, character side by side duplex with modern conveniences. Good rental area. 2 Bdrms, EACH suite. Ideal owner resident situation. Call anytime.
LILLIAN WILSON
477-7291 Bus. 384-8075 Pager 979
D. F. H. REAL ESTATE LTD.

ONLY $69,900
Side by side duplex in residential area of Sidney. One side owner occupied, other half rented. Some 10% mortgage financing may be assumed.

Smith, Dobson Estates Ltd.
384-1424 388-5464 Pager 610

6-SUITE APT BLOCK

Live-in this block and rent the other 5 suites near Beacon Hill Park. Very close in on quiet residential street. Asking $120,000. Gross revenue with owners suite rented for $200/mo. $12,780. For more information contact LORNE DOYLE 595-1047 or Canada Trust 595-5131.

SXS DUPLEX

Just listed. 19 year old duplex with 3 BR's up on each side. L shaped living and dining room, fireplace, laundry on the main floor, single garage. Choice area. Close to Sears. Asking $79,500. Call:
RON CROW 592-4989
NATIONAL TRUST 595-2121

SIX SUITES $147,000.00
Easy care, good revenue producing, 6 year old apartment with some waterview.

ZONED COMMERCIAL
193 Frontage, 132 deep. Head St. opposite Maverick Market, producing revenue.
388-7557 John A. John 477-8096
Capital City Realty Ltd.

OWNER SELLING 3 BEDROOM rented house, $44,900. Open daily 1-5 pm. 1725 Kings Rd.

$67,000. SXS DUPLEX, 2-BDRS each side, Haultain area. 477-5796

SXS DUPLEXES
4247 Torquay Dr Gordon Head
$120,000
717 Belton Ave Vic West
$88,000
417 Langford St Vic West
$89,000
Drive by and if you're interested give us a call at 598-8755 or 477-7416.

247 COMMERCIAL OR INDUSTRIAL PROPERTIES

BOUTIQUE

Good boutique offering the seamstress everything from patterns to the finished product. Statements available, all stock and fixtures included in the asking price of $46,500. To view please call
ART EVANS 382-8101 or 386-0276.
National Trust Co. (Douglas)

Fairfield Realty Ltd.

GENERAL COMMERCIAL TREED ACREAGE

2.68 acres with access from 2 roads (570 ft. and 231 ft. frontage). Average daily traffic count — 30,000 vehicles. Ideal for professional offices, auto uses, miniwarehousing, retail stores, etc. Priced at $450,000. Please call for information brochure. Kent MacLeod: 595-4273 or 383-2244.

B.C. LAND AND INSURANCE AGENCY LTD.

M1 ZONED

Heavy-duty repair shop of 2400 sq. ft. on corner property of about 16,500 sq. ft., security fenced. Has travel crane, fuel tanks and pumps, heated and four offices. Building could be easily expanded, other uses quite possible. M.L.S. 42464.
Price $189,000.00
WALLY HELLIESEN
388-5555

LAST CHANCE PRIME COMMERCIAL CORNER
Zoned C1, usable for store, restaurant, offices, etc. Lot measures 7500 sq. ft. plus bonus of 2 storied solid building, grocery store in front apt. down and up with 3 bedrooms, kitchen, bathroom, living room. 1 block from Hillside near Shelbourne. Serious offer needed before August 25th, otherwise owner plans to start. 477-0710 12-9 pm.

M2 ZONING— VICTORIA

3062 JUTLAND — 4180 sq. ft. WAREHOUSE, 240 sq. ft. OF OFFICE, PAVED LOT. 91'x159'. Phone
JIM DONNELLY
477-0191 477-8855
Royal Trust

BUSY CORNER LOCATION, retail or professional office spot with living area, good exposure, parking on or off street, solid 2 storey building, $79,900 firm. Simpson Sears area on Shelbourne Street, Tuesdays and Wednesday. 595-8113, all day 6pm 112-537-5883.

LIGHT INDUSTRIAL
Just over 60,000 sq. ft. with two road accesses. Very centrally located — On sewer. Ideal for warehouse development or industrial park.
Smith Dobson Estates Ltd.
384-1424 388-5464 Pager 610

2400 SQUARE FEET WITH 2 bathrooms, offices, all conveniences, totally paved and enclosed with 8' steel fencing. Industrial area of Victoria. Present owner relocating for expansion. 385-3453 or 656-1385 evenings.

COMMERCIAL PROPERTY for sale or lease, C-1 zone, can be used for restaurant, retail business or professional offices, Hillside Mall area. 477-0710, 12-9 pm.

SUBDIVIDABLE CORNER LOT, general commercial zone, good rentals, $67,900. 478-4655.

HEAVY INDUSTRIAL, LANGford, 1 acre, $1.69 per sq. ft. 478-4655.

30X112 COMMERCIAL LOT. 938 Fort St. Call 386-2822 or 386-3033

247 COMMERCIAL OR INDUSTRIAL PROPERTIES

REALSPAN PROPERTIES LTD.
846 BROUGHTON 388-6454

MAYFAIR DISTRIBUTION CENTRE

Victoria's finest retail warehouse development located in the Mayfair district with high traffic exposure and excellent access to all area's of the city. The retail space is in units of 1200 square feet with only four units left. The warehouse space is in 4000 square feet and you have a choice of loading dock or drive-in spaces. There is loads of additional parking space and plenty of room for semi-trailers. If you are in the market for retail or warehouse space be sure and see these.

ESQUIMALT

2358 square feet of office space in the NEW West Coast Savings building, well-designed, well-located office space.

917 FORT STREET

Retail space plus parking, good traffic and walk-by-flow.

SIDNEY

Street-to-street location in a retailing area — lots of parking.

CEDAR HILL MALL

Victoria's most attractive and newest shopping mall. This instant success development has three small retail spaces and some office space available, act quickly on this successful development.

BOARD OF TRADE BUILDING

New and heritage space. Excellent location at excellent price, as low as $7.50 a square foot gross rental for air-conditioned, prestigious office space, with parking at the central city location. Four stories with views of the harbour. Be sure and see this first.

747 FORT STREET

Victoria's most prestigious downtown core building has some commercial and a little office space available. This is beautiful space with all 1st-class amenities.

RETAIL STORE PANDORA AND BLANSHARD

Jordans are relocating and this 6,600 sq. ft. store is available Oct. 1. Excellent traffic count and parking.

DUNSMUIR 388-7868

CITY RETAIL OFFICE BUILDING

Located near waterfront in OLD TOWN of Victoria. Just about next to Victoria's NEW CONVENTION CENTRE to be built (starting this year). Completely rebuilt up to today's standards and by-laws. Three different buildings — one BRAND NEW (still under construction) over half already leased — rest fully leased and balance guaranteed. All buildings interwoven into a terrific complex netting approx. $250,000 per annum.

Asking $2,335,000
For further information call: Leo Pigert, 388-7868 or Res. 598-1975 or Evan Williams, 388-7868 or 388-5464 Pager 745.

SIDNEY INDUSTRIAL, almost 4 ac. fully serviced with highway frontage. Lowest sq. ft. price! M.L.S. Only $280,000.
COMMERCIAL, 2 lots 54x100 each, fully serviced, back lane, level and cleared. M.L.S. Package $85,000.
K. DROST
656-4000 656-2427
Saanich Peninsula Properties Ltd.

250 HOUSES FOR SALE

Cedric Steele Realty Ltd.
388-6258

OPEN HOUSE
1540 AMPHION
OAK BAY BORDER
FRI. AND SUN., 2-4
$67,900

Beautifully renovated older character home on quiet street just steps from bus and shopping. Two storey with LR, DR, Den, kitchen and spacious entry on main, with two bedrooms, new bathroom and sundeck up. Full basement, drive-in garage, all modern services. Lovely garden with a wealth of shrubs and trees.
DAVID BILLINGHAM
388-6258

UNIQUE DESIGN VICTORIA WEST $56,900

Lovely older brick home with three bedrooms situated in sunny private garden just a mile from downtown. Totally renovated throughout. This renovation was a finalist in an architectural design competition. Unique design with excellent use of lofts, skylights, sauna plus many other interesting ideas the have to be seen. If you are looking for a home not in the "ordinary run of the mill" this is it. Call
DAVID BILLINGHAM
388-6258

GORGE VALE $79,900

Just steps from the Gorge and the golf club, over 1400 sq. ft. on main floor. Large LR-DR with FP and large deck off. 3 bedrooms and 1½ baths. Built-in DW in kitchen. Large area for rec room down. All on easy-care, treed lot. Excellent assumable mortgage. New ML 41800.
DAVID BILLINGHAM
388-6258

ABSOLUTELY ADOREABLE $41,900 ($25,787 @10¼%)

Brand new on the market is this cozy 2 bdrm home on corner lot in the Hampton Park area. The house is neat and tidy, the yard fully fenced with garden and fruit trees. Make and OFFER!
PAT MOLLBERG 478-5327
Waterman & Assoc. 478-9581

250 HOUSES FOR SALE

FOR SALE
Royal Trust
477-0191
384-8001

OPEN HOUSE
2281 COVINGTON PLACE
SAT. AND SUN. 1:30-4

Like new contemporary design with excellent decor thru-out. Vaulted Cedar ceiling in L.R. and floor-to-ceiling rock heatilator F.P., extra large D.R., family kitchen with sunken family room and F.P. off. Spacious utility and mud room has walk-in pantry storage plus 2-pce. bath off double garage. Upper split has master bedsitting room with 4-pce. ensuite and oversized walk-in closet. 2 more BRs and 4-pce. Neat skylite loft an added bonus. Extra luxury items both inside and out. Must view to appreciate the quality and design. Priced to sell at $119,000. Call:
HAZEL CAMPBELL 598-3594
CONNIE REYNOLDS
384-8075 Pager 1210

5217 BERYL SAT. 1:00-4:00 $119,500

Waterfront, 2 bedrooms plus 1 in full basement, large living room with F.P., glass doors from dining area to sundeck, elec. heat, modern kitchen, rec room in basement with fireplace. Double garage, utility rm. Prior viewing call:
STAN SAGE 384-8001 or 592-3506

OPEN HOUSE
1094 LOCKLEY
SUN. 1:30-4 P.M.

This attractive 2-bedroom home is ideal for a starter or retirement. Situated on a no-thru street, it has comfortable living room, bright kitchen with eating area, sundeck, garage and basement. MLS. $47,500.
477-0191 DAN NASH 477-2078

1449 GRANT ST. SATURDAY 2-4 P.M.

Lovely character home with fireplace in the living room, dining room, kitchen with built-in range. Presently has a rented one-bedroom suite up or could easily be converted back to a gracious 3-bedroom family home. Full basement, easy-care lot. All appliances included. Come and see the value.
BERNEIDA TAYLOR
477-0191 382-9485

978 ROYAL OAK DR. SAT. 2-4 P.M. BROADMEAD BEAUTY

This lovely top quality contemporary styled 3-bedroom, 3-bath, 3-level home is todays best buy in lovely Broadmead. Family room off kitchen, games room, quality finishing. Sunny patios. Secluded rear and much more. Asking $119,900. View with:
RUTH CROSLAND
477-0191 595-5677

UPLANDS!

Make an offer on this primely-located retirement style bungalow! Very well maintained inside and out. Exceptionally large, gracious living room, inviting covered sun room, perfect for enjoyable indoor-outdoor living. Full ensuite master bedroom plus guest room, second bath and den. Listed at $159,900 and open to offer. Call now for viewing appointment.
JEANNIE DEWHURST
658-8980 or 384-8001

UPLANDS— SEAVIEWS

Overlooking the Yacht Club and Cadboro Bay on .4 of an acre with beautiful landscaping. The house is 22 years old with 1750 sq. ft. on the main plus approx. 900 sq. ft. down. Listed at $165,000. Call
OLE KNUDSEN
479-2764 or 384-8001

SPROAT LAKE RAW LAND

17½ acres of arable land with trees, priced for quick sale at $35,000.
P. WRIGHT
743-9815 or 384-8001

BUILDING LOT

2.03 acres of well drained ground. Centally situated. Reasonably priced at $23,500.
P. WRIGHT
743-9815 or 384-8001

MAGNIFICENT SHAWNIGAN

This attractive lake front lot. Priced to sell at $34,000.
P. WRIGHT
743-9815 or 384-8001

COLLECTOR'S ITEM— CLOSE TO TOWN!

Charming character home, big, beautiful and in original condition excepting kitchen and baths. If you have an appreciation for leaded and stained glass, heavy beams, panelled walls, unusual old lighting fixtures, then this is a must to see. Situated on a beautifully cared for double lot with a bounty of fruit — apples, apricots, plums, peaches. Asking $114,000. CALL
JEANNIE DEWHURST
658-8980 or 384-8001

NEAR ST. MICHAELS UNIVERSITY SCHOOL!

Delightful split level on quiet street. Main floor — Living room, dining room, den, landry and huge country kitchen opening onto very private patio. 3 bedrooms up. Rec room and workshop down. Immaculate inside and out. Well priced at $77,500. New listing. Call
JEANNIE DEWHURST
658-8980 or 384-8001

3 BEDS ON GROUND FLOOR

Quiet residential street close to Mayfair, part finished rec room in full high basement. Fenced back garden and large garage. $53,900.
595-2062 DEREK WICK 384-8001

2 BEDS PLUS SUITE BELOW

Help your payments on this well-built home in Town and Country area with almost 200 sq. ft. of living space in total. $59,900.
595-2062 DEREK WICK 384-8001

3127 GLEN LAKE ROAD

Drive past this 2-year-old custom-built 4-bedroom bungalow with finished lower floor and over 2500 sq. ft. of quality living space and then contact me for a personal viewing.
595-2062 DEREK WICK 384-8001

CADBORO BAY 2 HOMES IN THIS DESIRABLE AREA

1 — Executive contemporary with Mansard roof and rock exterior. Sunken LR and master bed sitting room have heavy beamed cedar ceilings. 2 FPs, 8 sets sliding glass doors, 4 BRs, plus office, lots of sundeck above swimming pool, sauna and enclosed hot tub. Asking $159,000.
2 — No step, spacious foyer entrance to cedar colonial style home with old-fashioned moulding and quality construction. Main floor: 2 BRS, full bath, LR and sep. dining rm. Large cabinet kitchen and laundry. Family room off. Staircase foyer entrance to 2nd level with 3 BRs, full bath. Master BR cedar-lined ensuite and glass doors to sundeck that has access to studio over double garage. Workshop and 2-pce. washroom in garage. Cedar exterior and just being completed and fenced. Asking $135,000. Call now to view with:
HAZEL CAMPBELL 598-3594
CONNIE REYNOLDS
384-8075 No. 1210 384-8001

250 HOUSES FOR SALE

FOR SALE
Royal Trust
477-0191
384-8001

EXCELLENT BUY! RANCH STYLE BUNGALOW!

A heap of living space for only $129,000. Great kitchen with family room and F.P. Huge living room. 3 bedrooms up, 2 more down plus rec room and 3rd fireplace, plus games room. The great features go on and on! In good condition inside and out. Call now for viewing.
JEANNIE DEWHURST
658-8980 or 384-8001

CEDAR DECKING

For ceilings on the main floor. One of the many features of this lovely home with views over Langford Lake. Drive by 3044 Glen Lake Rd. Then call me to view this quality custom-built home. 3 bedrooms, 2½ baths. Asking $75,500. MLS. 41106.
477-0191 JACK MOEN 658-5448

SIDNEY $59,500

3-bedroom home on quiet cul-de-sac. Living room with fireplace, dining room with patio doors to sundeck. Large kitchen, rec room and extra bedroom in lower level. Yard backs onto park area. Walking distance to Roberts Bay. MLS. For additional information call anytime.
477-0191 JIM DONNELLY 477-8855

SIDNEY $51,500

3-bedroom home (2 on the main and 1 down). Good value for starter, retirement or family living. Good sized living room with fireplace, drive-in garage. Close to elementary school. MLS. 42393. To view please call anytime.
477-0191 JACK MOEN 658-5448

PAINT and PUTTER $64,900

Just exclusively listed a 3-bedroom house that needs a little paint, some new carpeting and a little puttering in the yard to turn it into a great family home. Drive by 864 Leslie Rd. If you like what you see, call me.
477-0191 JIM DONNELLY 477-8855

ONLY $58,500

For this 4-bedroom home in the Strawberry Vale area. Built in 1974. Good-sized living room has fireplace. Family sized dining area. Fenced yard and good garden soil. Truly a great value at this price. MLS. 41297. To view please call:
477-0191 JACK MOEN 658-5448

GRACIOUS LIVING CHARACTER WITH ELEGANCE

Picture this large entrance hall with an elegant stairway sweeping to the upper levels that offer expansive views. 20 ft. formal living room, 18x16 formal dining room. Large family kitchen opening into large bay windowed family room, 4 bedrooms, 2 plus baths, plush carpets throughout and much more. Located in Mt. Tolmie area and only $124,000. Be quick.
VIVIAN ROBERTS
477-0191 477-0281

Capital City REALTY LTD
1815 Blanshard St. 388-7557

$39,000
OPEN HOUSE
1793 HAULTAIN
2-4 P.M. SAT.

2-Bedroom, full basement. Extra room down. Must see inside. All redecorated and very clean. Excellent opportunity. This will not last.
388-7557 Keith Kaye 477-7545

"RIDICULOUS"

The price of $39,500 for a duplex (both sides rented) is ridiculous. Most people figure that it must be a wreck! It's not. Newly wired, insulated, painted. Located in Langford area. Don't pass it up without inspection.
388-7557 Jim Gill 478-0008

OPEN HOUSE
2884 LAKEHURST
SAT. and SUN., 1:30-4

NEAR THE PARK

Great location near Goldstream Park for those who enjoy the great outdoors and modern conveniences. Quality 5-yr.-old family home features 3 bedrooms on main, 3 baths, fireplaces in living room and cozy den, spacious rec room in full basement. Separate garage for Dad's workshop. Room for ball games on 89'x155' lot. Take Trans Canada Highway to Shell Station, at beginning of Goldstream Park turn right and follow the signs.
388-7557 Marilyn Moore 382-8015
388-7557 Jo Lennox 478-2563

OPEN HOUSE
SAT., 1:30-4 P.M.
GILLESPIE RD.

(1st left off Sooke Rd., past 17 Mile House). Tudor character, 3 yrs. old, sitting high on 2.4 acres. Beamed ceilings, sunken LR, Dining area plus built-in stove and oven in Kitchen. Could have 2-bdrm suite or be used as single family home. Fenced, rolling pasture for horses. Asking $97,500.
388-7557 Lola Clark 658-5339

OPEN HOUSE
SAT., 1:30-4:30
2534 KILGARY

Listen to the quiet that surrounds this neat and trim Cadboro Bay home close to schools and university. 4 bedrooms, lovely living room, large dining room, finished rec room, many extras. Asking $84,900. MLS.
388-7557 Ruth Salaga 652-4362

OPEN HOUSE
SAT., 2-5
786 CAVE ST.

Why Rent? $2,500 down gives you this lovely 1965, 4 bedroom family home in the desirable Esq. High area. Many extra features such as 2 bathrooms, finished rec room, plus added bonus of R-3 zoning (multi family dwelling, apartment zoned). Asking $53,900. (B.C. $2,500 GRANT AVAILABLE ON THIS HOME.)
388-6275 Steve Salaga 388-6275 #663

WARM, ELEGANT & FUNCTIONAL

For the family that wants a distinctive home in a really lovely neighbourhood. The quality craftsmanship and highly individualized interior speaks for itself. You'll find every day exciting in your beamed, extra large living room, family dining room, family room with Franklin stove, very large 3 bedrooms, 3 bathrooms, luxury home located in Gordon Head. Asking $85,000. MLS.
388-7557 Ruth Salaga 652-4362
388-7557 Steve Salaga 388-6275 #663

3977 OAKWOOD OPEN SAT., 2-4

Solid 3-bedroom home on 59x130 lot. Family kitchen with eating area. Brick fireplace in living room. Basement finished with 2 bedrooms, family room and 3 pce. bath. $69,900.
388-7557 Clifton Mak 479-0788

250 HOUSES FOR SALE

Castle PROPERTIES LTD.

OPEN HOUSE
719 Gladiola Ave.

Open from 1:30-4:30 FRI., SAT. Just off Carey Rd. Follow the arrows from there. Brand new house. LR with beautiful rock heatilator fireplace. DR with sliding doors to sundeck. 2 full bathrooms. Full basmt. Just 1 step up to your front door. See it now. LOUISE WILTERMUTH
477-6307 or 386-6164.

IMMACULATE BUNGALOW $57,500

DRIVE BY 2630 SUNDERLAND — Langford, then phone for appointment to view. (please do not disturb tenants). This is a really lovely clean home with a good floor plan and in a quiet cul-de-sac safe for children. Spacious living rm. F.P. separate dining rm. 2 bdrm. Lovely clean modern kitchen. In the full high bsmt. another BDRM. plus room for a huge rec room partially started. This home must be sold. So all offers will be seriously considered. To view phone PEPE BROWNE 382-3426 or LOUISE WILTERMUTH 477-6307 (24 hrs.) or 386-6164.

BROADMEAD PRICED TO SELL!!

Outstanding — Exciting design — Elevated LR. — Rock Fireplace — Exquisitely Dec. throughout — Large DR and cosy family room — Deluxe kitchen — Party size rec. room — Well treed lot — Executive loc — For Viewing Call.
MARGUERITE GIST 477-3358 or 386-6164.

ESQUIMALT 47,500.

Great 2 bedroom no basement bungalow with hardwood floors — Nice bright floor plan — separate carport and in top condition. This home is super holding as property is apartment zoned and will fit in nicely to form good site. DOUG POWELL 592-6417 or 388-6275 pager 878 386-6164.

GORDON HEAD 87,000 KMART AREA

Super year old executive home with finished rec. room, Master en-suite, 2 floor to ceiling fireplaces and huge family kitchen and eating area. This quality owner built home has thermo windows and great finish throughout. DOUG POWELL 592-6417 or 388-6275 pager 878 or 386-6164.

BRAND NEW $52,500

Lovely brand new 3-bedroom family home on quiet street. Living room with open ceiling brick fireplace, thermopane windows. Large kitchen with dining area, separate utility room, wall to wall carpet throughout. Fenced lot close to bus, school and shopping. Ideal starter or retirement home. Best buy in town. This won't last, quickly call BOB KOHLRUSS, 383-4739 or FREDDY STARKE. 595-1175 or 386-6164.

CLOSE TO JUBILEE HOSPITAL 1432 DENMAN ST.

Here is a dandy. Older, full basement, 4-bedroom home for a couple with a family. Redecorated throughout and kitchen remodelled. Also living room-dining room. Close to schools, stores and transportation. FULL PRICE $52,900. CALL HAROLD WARE, office 386-6164 or res. 385-1580.

FACE IT

If you've been searching for a house in the 40's. I don't have to tell you what you get. It's time you considered the alternative. We have an absolutely super West Coast detached townhouse for sale for $46,500. Features include a fireplace, cedar feature walls, 2 good bedrooms. Separate dining room, skylights, and a good-sized yard. That's $46,500! Phone us for more details. PETER VINCENT 385-4802 or DON MARSDEN 388-6366 or 386-6164.

WHITTOME'S
ROYAL OAK OFFICE
479-1667 (24 hrs)

OPEN HOUSE
SAT.-SUN. 1-4
4046 CAVALLIN CRT.

Situated on a quiet street but within walking distance of shopping, all types of schools and recreation centre; is this new 3 bedrm. executive home. Among the special features are the cedar vaulted ceiling in the living room, the large dining rm, the roomy kitchen with eating area, the huge walk-in closet in the master bdrm; and the sunny family rm. But there is much more and all for only $97,900. MLS
479-1667 Marion Foster 384-5908
388-5464 pgr. No. 747

GORGEOUS VIEW $125,000

A special house for special people. This 2 bdrm. house built of the best material and by the finest craftsmen is perfect for those who enjoy gracious living. Besides the usual, there are numerous extras such as picture frame windows, piped music, and marble top vanities. While the front yard is professionally landscaped, the back has natural foliage. For details call MARION FOSTER 479-1667, 388-5464 pg. 747, 384-5908.

THE VIEW IS FREE

From the charming 3-Bdrm. home. Super kitchen with eating area, dining rm, attractive living rm with raised hearth brick fireplace, spacious master bdrm, all with plush quality carpeting. Located in Colwood/Lagoon area. Priced at $72,900. MLS. Call:
RUTH LA CROIX
385-8416 388-5464 Pgr. 759 479-1667

3342A WILLOWDALE $53,500

3 yr. old SxS strata duplex. Quality construction and attractively landscaped. Spacious with 3 bdrms; 2 baths, living rm; dining rm; kitchen and family rm. Close to shopping and schools. The stone floor-to-ceiling fireplace is one of many extras. MLS.
MARION FOSTER
479-1667 384-5908 388-5464 Pgr 747

OPEN HOUSE
SUN. 2-4
2880 LANSDOWNE
UPLANDS

A family home with three bedrooms, master enste, gracious living rm; large family rm; excellent kitchen. Delightful outdoor living with swimming pool, BBQ, PLUS MUCH MORE — Inspect at your leisure — $192,500.
RUTH LA CROIX
479-1667 385-8416
388-5464 Pgr. No. 759
Canada Wide Executive Relocation Service

250 HOUSES FOR SALE

National Trust Realtor
Hillside Mall 595-2121
3440 Douglas 382-8101

OPEN HOUSE
Saturday 1:00-3:30
274 REGINA
off Tillicum

Just listed, solid 3 BR home with a large 2 BR suite in the high ground-level basement. Only 20 yrs. old. Sundeck, carport. Good lot. VACANT. Asking $77,500. For prior viewing call
RON CROW 592-4989
NATIONAL TRUST 595-2121

OPEN HOUSE
1601 Barksdale
Saturday 1:00-3:00
off Kenmore off Thornhill

Over 1800 sq. ft., owner transferred, immediate possession, 6 months old, 3 BRS, 16'x21' sunken family room with fireplace on lower level. Sunken living room with fireplace, sky-light in kitchen. Shower and 2 Pce bathroom off larger master bedroom. Located on the high side of the street with western view. Owner is anxious to sell, offers on $92,500. MLS.
LARRY LINEHAM 595-0134
NATIONAL TRUST 595-2121

OPEN HOUSE
4589 EMILY CARR DRIVE
OPEN SAT. and SUN.
2-4 P.M.

See this recently constructed trilevel home with 3 bedrooms, 2½ baths, 2 fireplaces. Tasteful carpeting in kitchen, living and dining rooms, family room and 3 bedrooms.
JACK THOMAS
382-8101 off. Res. 385-2119

OPEN HOUSE
SAT. 1:30-4
2849 DELATRE

Older three bedroom house on large lot. House needs paint on outside. Very clean inside. For more information please call
GLEN ROBERTSON
382-8101 592-9776

GORGE MARKET FRESH

Dandy 2 bedroom, basement home on a larger (54.5x192.8) property. Perfect starter or retirement, within an easy walk to the Gorge waters. Vendor is Vancouver bound and the house is priced to sell. $51,500.

Canada Trust Realtor
595-5131

OAK BAY $64,900

New listing. Imaginative combination of the old and new. 3 bedrooms, huge dining room, drive-in palage, separate artists studio. Very private back garden with fruit trees. Well priced so don't wait!
Sharon Daily 721-5358
Jack Kondratiuk 384-0878

OAK BAY NEW LISTING

Attractive, full-basement, three-bedroom home with rec. room. Hardwood floors and cove ceilings throughout. Drive-in garage and secluded yard with fruit trees make this 25-year-old, NHA home a good buy at $71,900.
RUTH and BEN BENNETT
592-6257

UPLANDS EXCLUSIVE $189,000

Attractive bungalow with all the amenities for gracious living. In-law suite if desired, or extra space to enjoy for the active family. Too many features to detail, however lovely private grounds enhance this most desirable property near Victoria Yacht Club. VIEW BY appointment only.
SHARON DAILY 721-5258
LILIAN McCLEOD 658-8441

OAK BAY BORDER 939 REDFERN

Only 4 year old house, built by one of Victoria's better builders. Over 1500 sq. ft. 3 large bdrms., 3 pce. ensuite, high beam ceilings, feature FP. Full high basement with R1 fireplace and 3rd toilet. Close to every possible amenity.
RALPH LEVY 721-3346

FIRST TIME OFFERED

Outstanding 3 level split, approx. 2000 sq. ft. finished — in the West Coast design — cedar exterior and cedar shakes. This 2 year old home consists of 3 bedrms., 3 baths, 2 FPs, one in LR and one in the sunken FR, both floor to ceiling. A large slate entrance hall and games room complete this contemporary residence. A vacuum system, intercom, and large sun catching deck are included for your comfort and privacy. Viewing of this exclusive listing is by appointment only, and the price of $99,900 represents excellent value, and is
FIRM
RALPH LEVY 721-3346

MT. TOLMIE AREA $129,500

Tri level modern home with three bedrooms, fireplace in family room. Large dining area with fireplace, partition open to the living room. Sliding glass door to patio, from dining kitchen area and master bedroom. Two four piece baths plus three piece in basement. Rec room with fireplace. For details or appointment to view contact:
NEIL BLACK 479-8143

NEW HOME DIRECTORY

IN COLWOOD
Direct from Builder

A WIDE VARIETY OF NO—STEP BUNGALOWS, SPLIT LEVELS AND TWO-STOREY HOMES WITH FULL AND OPEN BASEMENTS WITH R.I.D.P. READY FOR DEVELOPMENT. ALL HOMES INCLUDE THERMOPANE WINDOWS, EXTRA INSULATION, CLEAN QUIET ELECTRIC HEAT AND HEAT SAVER FIREPLACES, ALL AT NO EXTRA COST. CHOOSE A PLAN, LOT, COLOR SCHEME AND TYPE OF FINANCING TO SUIT YOU. ALL HOMES CARRY A 5 YR. WARRANTY.

DISPLAY HOME AT ACACIA DR. OFF 2000 BLOCK SOOKE RD. PS: SOME READY TO MOVE IN NOW.

WED.-FRI. 1-6
SAT.-SUN. 1-5

FOR MORE INFORMATION PH. KEN MILLAR 478-1721 or 384-8075 PAGER 519 ANYTIME

RIDLEY BROS.
DEVELOPMENT CO. LTD.
MEMBER VICTORIA H.U.D.A.C.

B.C. LAND AND INSURANCE AGENCY LTD.

$55,900 OPEN—SAT. 2773 STRATHMORE

1:30-4. A ready, willing and able vendor has reasonably priced this immaculate, 4-bedroom, Langford home to attract your offer. A peek inside this 11-year-old home will reveal superb family accommodations featuring large kitchen, W.-W. carpeting, panelled walls, developed basement with super large family room, also utility and workshop area. Walk to schools and shopping. Neat, sweet and all complete!! Nothing to do but move in and enjoy. Bonus — OPEN TO OFFERS!! M.L.S. 41969.
Chummy Crabbe
388-5555 479-7998
(24 Hrs.) (Res.)

5 ROOM HOUSE FOR SALE. 595-7640.

3 BEDROOM POST AND BEAM house on 1 acre. 479-8074.

REDUCED TO $52,000

Well built, 2 bedroom bungalow with extra large room as third bedroom or den. New electric heat, fireplace and newly painted throughout. Large secluded yard. Near Cedar Hill Golf Course. Low taxes. Call anytime, except Saturday 383-3119

BLOCK BROS.

See Our Weekly BEST SELLERS CATALOGUE

REDUCED
$53,500
OPEN HOUSE
SAT. 2-4
1839 HAULTAIN
4 BEDROOMS
OFFERS
Win Douglas Office John Stewart
383-9902 477-1841 598-7776

SOUTH OAK BAY
CLOSE TO THE SEA
2000 BEACH DRIVE
OPEN HOUSE
FRIDAY 2-4 P.M.

A 1½-storey, 4-bedroom, tudor residence situated in a prime area just minutes from the beach and park. The living room with fireplace has french doors leading into separate dining room. The kitchen is tastefully modernized, the decor of the entire premises is most pleasing. A secluded back garden and separate garage, oil hot water heat add to the many features that go to make this an ideal family home. Excellent financing available. Offered EXCLUSIVE $97,000.
SHELAGH HALL
Residence 592-2723 Office 477-1841

OPEN HOUSE
SAT. 1:30-4 P.M.
1460 MUNRO RD.
7.3-ACRE
HOBBY FARM

Lovely, 4-bedroom, ranch-style home with full basement. Thermopane windows, 2 heatilator fireplaces. Separate, 2-car garage, plus 3-stall farm, tackroom, hay storage. Chicken house. Lovely, level property all cross fenced. Excellent area.
652-3206 Anne Howard 477-1841

$119,500
OPEN HOUSE
SAT. and SUN. 2-4
1470 BANFF PLACE
(HIGH DONCASTER)

Large, family home. 4 bedrooms, rec room, family room off kitchen. 3 fireplaces, 3 bathrooms. Kitchen has built-in dishwasher, breakfast nook and lovely water views. Please call me for private viewing or come to my open house on the weekend.
384-8334 Joyce MacDonald 477-1841

OPEN HOUSE
750 DOWNEY ROAD
SAT. 1:30-4:00

Lovely, level, 1-acre lot with lots of fruit trees and extra large vegetable garden, a 2-bedroom rancher with fireplace and recreation room or 3rd bedroom, large, detached garage with workshop complete this country property.
477-0073 Linda Tomal 477-1841

10 MILE POINT
½-ACRE GARDEN
2935 PHYLLIS ST.
OPEN HOUSE
THURS. 2 to 4

Near the water, an excellent split-level residence which provides 3 bedrooms plus den (or 4th bedroom), beautifully panelled family room with 2nd fireplace off the spacious kitchen, 20 foot living room with L-shaped dining room, 2½ baths. The quality is reflected in such features as plaster walls, oak floors (some with W/W carpet, full insulation. A delightful, partially-covered patio enhances the tranquil setting. The 2-car garage is attached. Offered at $120,000. Occupancy is 1st Sept.
TED WALFORD BILL REMPLE
Residence Office Residence
Office (24 Hrs.)
598-1420 477-1841 658-5794

RUSTIC
CENTRAL SAANICH

Your imagination and talents could be the needed factor to bring this farm-style cottage to it's full potential. The owner has done a beautiful restoration so far. Living room, dining room, entrance hall, bedrooms and 1½ baths are charming but you may want to apply your skills to a larger kitchen. Will you see the potential in the undeveloped attic and sad little outbuildings? Some artistic additions of trellis and shrubbery could turn this semi-secluded garden into a very private one. Owners have instructed me to present all offers on the asking price of $56,000.
Ted Walford Dawn Steele
Residence (24 Hrs.) Residence
Office Office
598-1420 477-1841 598-2937

SINCE 1887
Pemberton, Holmes Ltd
1000 Gov't St 384-8124

OPEN FAIRFIELD

1625 Richardson St. Sat., 1-4. Age 23 — Three bedrooms on main. Stucco, plaster, hardwood floors. 4th bedroom and rec rm down. Beautiful lot — approx. 70x177. G. E. RYAN, 384-8124 ANYTIME. (I'll call back within 20 mins.)

NEW LISTING NEAR BRAEFOOT AND REYNOLDS SCHOOLS

4-bdrm, 2 bathrm bungalow at end of quiet street offering privacy in rear and beside farm belt. Drive by 4030 Century Road. Offered at $73,900. Contact P. Snow, 477-6074.

SWINERTON'S
REALTY WORLD

NEAR SEARS $49,500

5 room bungalow on large lot. Living RM with FP, through hall to 2 bedrooms and utility room. Drive by 2309 Browning Street (DO NOT DISTURB TENANTS), then phone BOB CARTER 385-2481, 598-6143, KEN WALTERS 479-7583, 385-2481.

932 DARWIN RD.

4 BEDRMS. PLUS
2 BEDRM.
IN-LAW SUITE

Spacious, split-level home situated on a 70'x141' lot. Wall-to-wall carpet throughout. In-law accommodation comprises LR, kitchenette, 2 bedrooms, 3-pce. bath and separate entry. REDUCED BY $5,000!
PRICE $66,500
385-2481 ED JUPP Res. 386-7884
Swinerton Stewart Clark Ltd.

THREE BEDROOM COTTAGE, for demolition or removal. Call after 6, 474-1415

D F H
477-7291

D.F.H. Real Estate Ltd.
1559 McKENZIE AVE.

WATERFRONT OPEN HOUSE! YESTERDAY...

Isn't soon enough for this house to be sold according to the owner. He's moving to Vancouver, got a new job and is ready to go. So is his 3 bdrm. waterfront home in Deep Cove. Definitely 'move-in' condition. Submit your offers! Open house this Saturday, Aug. 18, 2-4 p.m. for those patient enough to wait — or rush on over to 10992 Kalita, then call me for a private showing. Asking $114,000.
SCOTT USBORNE
477-7291 Bus. 384-8075 Pgr. 1534

OPEN HOUSE 1134 VERDIER Sat. 1:30-3:30

This home is a pleasure for me to show you, right from the attractive living room with fireplace, formal dining room overlooking the manicured back yard, kitchen with good cabinet space and eating area, entry from the hallway to the bright bathroom with linen closet, then 3 bedrooms, (master with ensuite). IN the basement you have a massive 21x19 rec. room, 2 pce. bathroom, utility room and sewing room. Price $74,900.
LORNE BARR
477-7291 Bus. 384-5484 Res.

OPEN SAT. SUN. 2-5

10010 Siddall Rd. Sidney. Beacon Ave. into Resthaven left at Henry to Siddall Rd. Roses round the door set the mood for this older 3 bedroom home with main floor utility room and a sewing room for mom. The spacious living room has a cozy fireplace and patio doors to a deck. Situated just 3 blks. from school it boasts over 1300 sq. ft. of living area plus a garage/workshop and greenhouse. Good size lot with vegetable garden and fruit trees. Has city water and its own well. Price $49,900.
PATRICK SKILLINGS
Bus. 477-7291 Res. 598-4874

MAKE AN OFFER ON $73,500

Especially for nature overs, this 4 bdrm. log home offers quietness and seclusion on .68 acre of treed beauty. It's located in Langford and backs onto a stream. There are 2 bedrooms on the main floor with 2 more upstairs which just need finishing. A large limestone FP compliments the entertainment sized living rm. The adjacent .98 acre which is dupelx zoned may be puchased for an additional $34,500. MLS. Call now for more information.
KEN HIGHTON
477-7291 (Bus.) 383-5484 (Res.)

GREAT VALUE $59,900

Here's a great family home (situated in Langford) featuring 4 bedrooms, living rm. with fireplace, separate dining rm., fantastic renovated kichen with eating area and built-in dishwasher, super rec. rm. with wet bar — large work bench and more. The oil hot water is comfortable and economical. Call now for more information and appointment to view. MLS.
KEN HIGHTON
477-7291 (Bus.) 385-9235 (Res.)

ROSES ROUND THE DOOR set the mood for the older 3-bdrm. home with main floor utility room and a sewing rm. for Mom. The spacious living rm. has a cozy fireplace and patio doors to a deck. Situated just 3 blks. from school, it boasts over 1,300 sq. ft. of living area plus a garage/workshop and greenhouse. Good size lot with vegetable garden and fruit trees. Has city water and its own well. $49,900. Mew. MLS.
MICHAEL NEWMAN
477-7291 Bus. 652-4105 Res.

5 BEDROOMS 2 ACRES PANORAMIC VIEWS

Just 3 years old. A terrific family home. If you need space and want location then call me now on this beautiful view property. House has additional 1 BR. deluxe suite with separate entrance. Offered at $97,500. MLS 42218.
ERNIE BRIMBLECOMBE
477-7291 Bus. 384-8075 Pgr. 969

BRITISH AMERICAN REALTY LTD.

OPEN UPPER BROADMEAD $114,900 2-4 SAT. 4687 LOCHWOOD CRES.

A beautiful secluded setting amongst mature trees still allows sunny back garden and sun deck. The home is fully developed 1540 on main and 1250 developed down plus double drive-in garage. The main features include large kitchen wih wrap around sun deck, 4 bdrs. 4 pce. ensuite, 4 pce. main bath, 3 pce. down; 2 rock F.P., one in downstais rec. room with wet bar and built-in fridge. A lot of home for the money and ready to move into. Call for prior viewing.

$58,900 OAKLAND AVE. FOUR BEDROOMS

This fully developed full basement bungalow is located conveniently to the Sears area. The home has many features including 1½ baths, newer kitchen, rec. room, wall to wall carports and a SWIMMING POOL with extensive sundecks in a very private back garden. CALL NOW!

CORNER GROCERY TWO BEDROOM SUITE $63,900

Located close to the new Helmcken hospital on a prime corner locatin. The store is a lower volume with loads of opportunity to increase. The accommodation a very comfortable two bedroom with modern kitchen and L.R. with F.P. Something a little different. CALL NOW!
RANDY SMALL—LEE WROBEL
385-1431 388-6275 654
British American Realty Ltd.

SEASPRAY PROPERTIES LTD./ REALTOR
1911 QUADRA ST. 386-3124
1179 NEWPORT 595-3151

NEW HOMES OPEN DAILY ELISE PLACE 6-8 Mon.-Fri. 1:30-4 Sat. and Sun.

A fine selection of new homes from $64,900. One a quiet cul-de-sac in Lakehill. Follow arrows from McKenzie Testing Station, call for information:
386-3124

BROADMEAD OPEN HOUSE $109,900 SAT. 2-4

this beautiful Broadmead home is an excellent buy. There is a large, landscaped lot, double garage, family room with Franklin fireplace, 3 bedrms PLUS more room for development. View this at 4531 Emily Carr Drive on Sat. SEE YOU THERE!!
SPENCER LEE
386-3124 658-8311

HOME + INCOME

Imagine $200 P.M. PLUS this fine, 3-bdrm, contemporary home in the Lakehill area.
DOUG POSKITT
386-3124 386-7826

SEARS $54,000

2-bedrm, full basement, living room with F.P., huge yard AND MORE.
DOUG POSKITT
386-3124 386-7826

BEAUTIFUL BROADMEAD

1. 6-year-old, large split-level home with double garage. Asking $109,900. MLS.
2. New ranch-style home under construction. Time is NOW to customize it to your needs.. Price $124,900. MLS

CALL ME!!
386-3124 SPENCER LEE 658-8311

LAKEHILL $87,900

Split level by McLAREN CONST. Fam. room off kitchen, 2½ baths, cedar siding, shake roof and 5-year HUDAC WARRANTY. TO VIEW.
CALL ME!!
386-3124 SPENCER LEE 658-8311

SOMETHING FOR EVERYONE

The whole family will enjoy this exceptional 4-bdrm. home in the Tanner Road area. For dad — extra parking for the boat or RV and a rec room to finish. For the kids — a safe cul-de-sac, a fenced rear yard and an above ground pool. For mom — a modern kitchen, a sewing area and a sundeck to relax on.
KEN WILKE 382-9527
or 386-3124

GORDON HEAD

1. $81,900 — 3 year old, 3 bedrm up, spare bedroom, rec room, bath and sauna down.
2. $79,900 — 5 bedrooms up — All the living area down — large rec room, sep dining.

DOUG POSKITT
386-3124 386-7826

PAC-WEST
INTERNATIONAL REAL ESTATE BROKERS INC.
388-6161

1929-31 COLVILLE $63,900

Here is a duplex priced for rapid sale. Side by side, two bedroom units both currently rented at $275 per month and eligible for rent increases. These units have been well cared for and ready for an owner occupier or as a good investment return.

860 CUAULTA CRES. $43,027

Your own side of a strata titled duplex. Available on an old AHOP programme for a limited time. In a country setting on Triangle Mountain (off Fulton), this may be the home you can afford. Drive by and then ask about the low down payment and the 8% interest reduction loan.

2128 SOOKE ROAD $49,900

Here is a two bedroom home with a yard that has room for pets and kids, fenced separately from the parking area that will handle your boat or rec vehicles nicely. This home has been cared for from the family size kitchen with a double s.s. sink to the large modern bathroom. The basement has a great workbench area and is partitioned for playroom or rec room. Updated electric wiring and copper water lines.

912 CATHERINE ST. ASKING $29,900

A one bedroom starter that needs some work and is located on this duplex zoned 40'x120' lot. Recent independent appraisal available. A good starter for the handyman or a lot for a builder of duplex dwellings.

732 FRONT ST. $36,500

Separate garage with a workshop — updated furnace and water heater — good sized separate dining room — excellent starter — one bedroom with attic possibilities — yard back on school ground.
CALL TERRY POPP at 388-6161 (24 hrs).

OPEN HOUSE
4326 SHELBOURNE ST.
SUN. 2:00-4:00

Custom-built, 3½-yr.-old, 4-level split home built with kiln-dried lumber with approximately 2300 sq. ft. finished. Family kitchen features built-in Speed Queen countertop range, oven and dishwasher plus an old brick barbecue. Spacious living room with feature wall — Jorden River slate fireplace. Separate dining room, 4 bedrooms plus den, 2 baths and much more. All this on a large lot in GORDON HEAD. Price $94,000.00 MLS #42304. For private viewing phone Terry Eden or Sharleen Eden at 388-6161 (24 hrs.).

OPEN HOUSE
1629 DOUGALL AVE.
SAT. 1:30-4:00

Situated on a quiet street in Gordon Head, this 1-yr.-old beauty is better than new. Bright and spotless through out, it features a ground-level entrance with stairs to the main living area. Lovely living room with fireplace. Dining area with sliding glass doors to the sundeck. 3 bedrooms. Large, master bedroom with walk-in closet and 2-pce. ensuite. The ground level is completely framed in for the rec. room, 4th bathroom, sewing room, etc. Landscaped lot boasts a vegetable garden and a large, new concrete patio. $75,900.00. MLS #42334. For private viewing phone Terry Eden or Sharleen Eden at 388-6161 (24 hrs.).

3 BEDROOM HOUSE, $62,900. Drive by 1026 Greenridge Cres. By owner. By appointment only. 479-9143

WESTMONT REALTY LTD. 388-4434

ONLY 3 LEFT

BRAND NEW
$67,300 to $69,900

New Northridge Sub-Division Close to elementary school. Individually Custom Designed 3 Bdrm.
Open House Daily, 7-9 p.m.
Sat. and Sun. 1-4 p.m.
Visit our Display Home
4186 Carey Rd.
Personal Viewing Call:
388-4434 ARNOLD MARR 477-6233

OPEN HOUSE
SAT.-SUN., 2-4
3870 GORDON HEAD
(ACROSS FROM UNIVERSITY)

One-of-a-kind, custom designed and beautifully built 1500 sq. ft. of comfort on main. 3 BRs, large kitchen, family room, full high basement, roughed in for in-law suite. A must to view.
388-4434 ARNOLD MARR 477-6233

OPEN HOUSE
SAT., 1:30-4:30 p.m.
679 GRENVILLE ST.

Charming older but completely renovated three bedroom home. On a dead end street yet close to shopping and buses. Lovely oak trees in the front yard and a challenge to an amateur landscaper in the rocky back yard. Your host will be DAVE TAYLOR. Asking Price $62,900.
388-4434 DAVE TAYLOR 384-2718

OCCUPANCY TO SUIT

Purchaser, is offered on this 3 bedroom 1½ bath townhouse. There is much more storage space than usual plus den, sewing room, rec room, and fireplace in the living rm. Lots of lawns and trees to stroll through as you walk down to the heated and covered swimming pool. Prime location and close to bus, all schools. MLS. Full price $50,900.
388-4434 JOHN BUNYAN 383-7777

GORGE BEAUTY

A dandy two bedroom home on a lot which is a gardeners dream. Everything is like new, even the 100 amp service. At $49,900 this can't last. For Viewing Call
388-4434 DAVE TAYLOR 384-2718

WATERFRONT

This beautiful custom designed home overlooking Albert Head Park and fronting on the Lagoon (Bird Sanctuary), is offered for sale for the first time almost 1698 sq. ft. The master Bedroom (approx. 15x16) has a huge ensuite bath with raised tub and Dressing area. Living rm (21'x6' approx.) with Brick fireplace and Dining rm with magnificent views. Wrap around sundeck. Fully up to date Kitchen lots of room for development. The full basement. Asking $99,900. Please call
ELLWOOD NAULT
388-4434 388-4150
WESTMONT REALTY (1977) LTD.

BLOCK BROS.

See Our Weekly BEST SELLERS CATALOGUE

BRENTWOOD

7065 Silverdale (off Wallace-W. Saanich Rd.) Attractive cul-de-sac, Views, In-ground swimming pool. Family room main floor. $83,900.
OLIVE L. MARTIN
386-3231 479-8913
Master Diamond

OPEN HOUSE
3980 CENTURY
FRI.-SAT.-SUN.
AFTERNOONS

$68,900. Sparkling — 3 bedrooms on a beautifully treed property. Basement. Blenkinsop-McKenzie.
OLIVE L. MARTIN
386-3231 479-8931
Master Diamond

OPEN HOUSE
1536 WESTALL
SAT. 2 P.M.-4 P.M.

Are you being disappointed in finding a home that is worth moving into? Then consider this 2 BDrm bungalow that is virtually renovated to be up to date and is only blk. to Hillside Mall. $55,900 NRS.
RICK MITCHELMORE
386-3231 595-1102

900 ADMIRALS ROAD OPEN 1-4 P.M. SAT.

Here is something for everyone in this family home. A bdrm. for everyone, 2 on the second floor and 2 on the main, sep. dining room, spacious living room and all well appointed with plush carpeting. A full bsmt. to pursue your business activities. This home is situated on a graciously landscaped lot. $57,500.
ROB FUKUSHIMA
386-3231 598-5245

READY TO GO AT $58,900

One storey clean home for a working couple with room for weekend guests. Good size living room and dining room, and 3 bdrms. Fridge and stove included and quick possession possible.
ROB AND SUE FUKUSHIMA
386-3231 598-5245

SIDE BY SIDE DU LEX

If you want immediate possession of a duplex, contact Sue or Rob Fukushima at Block Bros. on Blanshard. Large living room and in-line dining room, two bdrms., modern kitchen and den. Close to park and school. $76,500.
ROB AND SUE FUKUSHIMA
386-3231 598-5245

$48,900 10% DN

QUALITY BUILT HOMES. FIREPLACES, CARPORTS, COLOURED FIXTURES, DOUBLE GLAZED WINDOWS, INDIVIDUALLY DECORATED, 5 YEAR WARRENTY. FOR MORE INFORMATION CALL GORDON ENGLISH: OR GORDON ROBERTS
388-5641 479-5613
383-6803
LEANO DEVELOPMENTS LTD.

BY OWNER $59,900

Must be seen almost ½ acre of park-like land, small orchard, large vegetable garden, house recessed off the road for privacy, large kitchen, attractive living-dining room, 2 bedrooms on main and 2 in full high basement, large sundeck faces secluded backyard. For appt. 478-4892

OPEN HOUSE
SAT.—SUN. 1-5. 3041 Pickford Rd.

GARDNER REALTY Ltd.
895 Fort St. 385-7721

UNIVERSITY AREA

This is a 5-BR home designed for spacious and elegant living in a Mediterranean atmosphere. The upper floor is a complete home in itself and the lower level can be used as another complete home — or of Roman type entertaining. Area totalling nearly 4000 sq. ft. Almost any feature you can think of is in this home. A mortgage of approx. $74,000 is available. ASKING $132,000.
385-7721 BILL WEISS 598-8443
REID TOPP
385-7721 388-6275 PGR 619

STADACONA REVENUE

How does this sound? The main floor to yourself with 1 or 2 bedrooms, a large LR, a huge kitchen, a separate laundry room, a full basement with another large room with outside entrance, (was a beauty salon). Upstairs there is $500 per month revenue from 4 sleeping rooms with large shared bath. Close to buses, stores, parks. Just listed at $69,500. MLS. Call me now for information.
CLIFF SALMOND
385-7721 477-3626

BRAND NEW WHITE COLONIAL HIGH IN THE OAKS

Just completed in a beautiful setting. Designed in the colonial tradition with an impressive white balcony overlooking the trees and spacious sundeck at rear with southern exposure. The tiled grade level entry has a 28' rumpus room off with a red brick heatilator fireplace. The main floor has 1550 sq. ft. of living area featuring a "mother's delight" kitchen with garburator, dishwasher, cooking island and a back yard full of oaks to enjoy. The LR you will love with a feature marble fireplace cased in white wood frame. The DR is entertainment size with the sundeck off to the rear. The main bathroom has 2 washbasins, the ensuite bath off the large master BR has a full 4-pce. with your own tub to soak in. Many other features in this fine home including a 2-car drive-in garage. Designed and built for Fuller Properties. If you presently own a home, we will consider trades. Priced at $115,000.
385-7721 BILL WEISS 598-8443
CLIFF SALMOND
385-7721 477-3626

SELL OR TRADE LARGE HOME 1.6 ACRES

Enjoy the privacy in this beautiful and spacious split-level with a large living room, large separate dining room, super sized master bedroom, two full bathrooms. Most of all, you have your own golf course on this beautiful 1.6 acres. Owners will consider trade or sale on the price of $139,500 See you Saturday!
CLIFF SALMOND 477-3626
REID TOPP 388-6275 PGR 619
BILL WEISS 598-8443

WHITTOME'S

MOVE RIGHT IN JUBILEE AREA $62,900

4-BR., 14-YR.-OLD SPLIT LEVEL, LGE. REC. RM. 388-4271 Ruth Lukaitis 477-5306 Ross Bracken 477-0029

JAMES BAY

Fixer upper — 2-storey, full bsmt., solid older home. 4 bdrms. — plus dining, living room — large kitchen. 1½ baths. $47,900. Call to view.
388-4271 Donna Valikoski 384-2057

S X S DUPLEX

1-bdrm., living room and kitchen each side — Stucco building. T and C area. MLS. $51,900.
388-4271 Donna Valikoski 384-2057

C I S

Buy two — Use one for your business, rent the other. Central Park area. 40'x120' each lot. MLS. $125,000. Call for details.
388-4271 Donna Valikoski 384-2057

Something Special $57,000

GLASSED-IN SUNPORCH
THREE BEDROOMS
FULL BASEMENT
ACORN FIREPLACE

DON'T FAIL TO VIEW THIS NICELY LANDSCAPED TOWNHOUSE. IMMACULATE INSIDE AND OUT. A CORNER UNIT, IT PROVIDES A SURPRISING AMOUNT OF ACCOMMODATION, STORAGE AND PRIVACY. LOW MONTHLY ASSESSMENT. EXCLUSIVE WITH:
388-4271 MR. YELLS 383-5039
388-4271 MR. JOHNSON 592-3573

FAIRFIELD $81,900

FRIENDLY NEIGHBOURS give home town feeling to city living, when you move into this COMFORTABLE 1200 sq. ft., 3 + 1-bdrm home. BRIGHT liv/dining room with CORNER F.P. kitchen has EATING AREA, lots of cupboards and built-in DISHWASHER. 2, 4-pce. baths. FAMILY rm. Lovely lot with GARDEN and FRUIT trees.
388-4271 Ross Bracken 477-0029

LOG HOME — SALTSPRING ISLAND

If you have ever wanted to build a LOG HOME on a SECLUDED 2.78 acres, check out this partially completed house. PLANS and enough MATERIAL are on the site to complete this 3600 sq. ft., 2-storey, 3-bdrm home. Cement foundation. Electrical roughed-in and walls 5 logs high are already completed. Separate 8'x20' WORKSHOP with bath and shower. This could be your DREAM HOME.
388-4271 Ross Bracken 477-0029

VICTORIA

Near DALLAS RD. and Beacon Hill Park, older, unique, UP and DOWN duplex situated on corner lot. Each unit is self-contained with 2 bdrms, kitchen, living room with fireplace, 3-pce. bath. Double carport. Presently rented. Asking $63,500. For more information and to view please call:
388-4271 Oliver Douglas 598-3926
388-4271 Ted Wilkinson 384-3944
Member Relocation Service
Coast to Coast

david burr LTD.

MT. TOLMIE AREA

Presently under construction, this 1200 sq. ft., 3 bedroom, full basement home offers great family living. Quality built, this home can be yours soon as the builder says. Early September occupancy. Offers invited in the mid $70,000's range. For further information, please contact: Glenn W. Fortune
david burr ltd. 384-9335

FORECLOSURE SALE
Fast sale, reduced price to $50,000. Inquiries, 385-6725.

---

the Permanent For Sale

3647 SHELBOURNE 477-0141
LARRY BROOKS—MANAGER

OPEN HOUSES

TUES. THRU SAT.
2-4
620 NORMANTON COURT
OFF FOUL BAY RD.

Elegant living at its best in almost new rancher style home situated on quiet cul-de-sac handy to all locations. All you expect to find in quality built home listed well below replacement cost. Includes 3 FPs, 3½ baths, fully automated kitchen, etc., etc. Everything in immaculate condition. Come see for yourself. Priced at $189,000.
BRUCE BATEMAN
477-0141 384-2827

SAT., 2-4 QUEENSWOOD

BEAUTIFUL — 5 BR home located on 1.52 acres. Large LR, den — DR and Kitchen with EA. Secluded lot.
ROY ELDRIDGE
477-0141 477-6735

SAT., 2-4 3243 ALDER ST.

3 BRs, FP in L.R. room for more basement development, on potential development property. Should quality for 95% financing. $56,900.
477-0141 JOHN BOYLE 598-7878

HANDYMAN SPECIAL

$35,000. Almost 1000 sq. ft., $3,000 below assessed value for quick sale. Full bsmt, deep 165 ft. lot. Services OK, just needs a little care. Call NOW. MLS 42194.
BRUCE BATEMAN
477-0141 384-2827

CLOSE TO EVERYTHING

$61,900 — Immaculate home with lots of accom. up and down. A pleasure to show. Shake roof. Sunny wrap-a-round deck, FP, all on .24 acre lot. Try $3,200 down or use the Grant.
MARJ THOMPSON
477-0141 478-8706

SxS DUPLEX $31,500

Situated in Union Bay. 2-BR on each side. Should rent at $225 each side. On city water. Buy now — let the rent work for you. Good fishing in area. Call NOW.
JUDITH CAMERON
477-0141 388-7088

OLE! WE'VE FOUND IT

5 Acres with Spanish Hacienda — secluded highlands — close to town but in complete privacy — interesting home with different design — conversation pit, etc. FP. $84,500.
MARJ THOMPSON
477-0141 478-8706

$51,000

And open to offers. Quality 2-BR bungalow, with HW floors, etc. Good sized lot close to town and other facilities. New exclusive listing.
477-0141 JOHN BOYLE 598-7878
THE PERMANENT

DUPLEX!! ONLY $53,900

649 Langford St.

Hold it one minute!! This excellent up and down duplex is not in Langford! It proudly sports a 2 bedroom suite with fireplace on main and a large one bedroom view suite up. Separate meters and hot water tanks. Combined revenue of $550.00 per month. Great for young family or investor. WHERE IS IT! In Vic West, that's right, on a lovely street. So get your head out of Oak Bay when your pocket book belongs where the value is — HERE. Call Heather Barnard at 385-2639 or Art Bedford 592-2407.
MARGETTS & GOWER
OAK BAY PROPERTIES LTD.

B.C. LAND AND INSURANCE AGENCY LTD.

MUST SEE!! MUST SEE!!

A nice remodelled older home located in the Mayfair area. A good starter or retirement home. Living room with FP. Modern bright kitchen with built-in dishwasher. Rec rm. down 2 bdrms up and small bdrm down. Priced to sell at $53,900.
Don Riehl 478-7403
B.C. Land 478-5588

9.53 ACRES

For those who enjoy country living, treed property bordering on Rocky Point Rd., in area of 2 acre lots, subdivision potential, includes 6 yr. old, 3 Bdrm. rancher, close to golf course and marina. Price $109,900. M.L.S. To view call:
HUGH MUNRO 658-5536
Northern Pacific Realty Ltd.
479-1687

Byron Price and Associates Ltd.
830 Esquimalt Rd. 385-2458

OPEN HOUSE 1741 Cedar Hill X Rd. Sat. 1-4

Attractive 2 B.R. stucco bungalow with extra rooms in basement, on big lot with fruit trees. Near all schools and close to shops and university. Excellent value at $57,000. Vacant now. Don Bacon 385-2458, Res. 595-6588.

J. O. Young's
PRESTIGE HOMES LTD.
824 FORT ST. 383-3511

Beautiful Rockland

$145,000. Custom built family home, just three years young, ideal for family or family with in-laws. 5 Br's, 4 bathrooms, 2 lounges, den or sun room. Small easily kept grounds this lovely architect designed home is priced for quick sale. To view call J. B. Joung Res. 598-1818 or Page 805 at 388-6275.

BY OWNER
5-bedroom home, Tulip Ave, Large yard and garage. $57,900. Phone 642-4522 for appointment

---

BROWN BROS on LANSHARD
"People Helping People"

OPEN HOUSE 4126 TORQUAY DRIVE SAT. AUG. 18 2-4 p.m.

½ acre lot, big house. 5 bedrooms. Large living and dining rooms. Oak floors. FAmily kitchen, sun deck off. Full high developed basement, 32' rec. room. Double garage. Move in before school starts. $82,500.
CEC PEARCE 658-1050

IDEAL STATER HOME $43,500.00

Bay at Fernwood, Living room with fireplace, 2 bedrooms, new w/w carpeting, fridge, stove, draperies incl., zoned R2, immediate possession — call
DON NEWALL 592-1317

HOME AND INCOME

Spacious 3 br. home plus fully developed ground level basement suite. Ideal for family wanting dual home for relative. This great deal includes appliances in two kitchens, w/d and other goodies. Drive by 2537 Cedar Hill. Do not disturb tenants. Call for apt. to view.
TED KAY or JIM MASSEY
Call 385-8771 (anytime)

SEAVIEWS Cordova Bay

—Delightful 2-bdrm home
—Large entrance hall
—Good kitchen with EA
—Separate DR with FP
—LR with FP and sliding doors to big, secluded sundeck overlooking the sea and Mt. Baker
—Small garden
—Workshop in partial bsmt
—Asking $78,000

To view please call
PAULINE CASS
598-1448, 388-5464 Pgr. 705
Seaspray Properties Ltd.,
595-3151

D F H

D. F. Hanley & Associates Ltd.
1557 McKenzie 477-7284

SEAVIEWS

Panoramic seaviews in this custom built house overlooking

CADBORO BAY

This home offers privacy and prestige in a unique area, situated on a sloping lot in such a way to ensure you the advantages of all the views. The house has 3 bedrooms, 2½ bathrooms, formal dining room, den, kitchen with eating area and fridge, stove and dishwasher. 3 sliding glass doors provide easy access to the full length sundeck and private patio off of the living room. The yard is designed for easy upkeep with its mature trees and 3 phase sprinkler system. All this and more can be yours for the price of $177,500. For more information or a private showing, call:
HARVEY A. SIMONS
477-7284 (Bus.) 477-2977 (Res.)

DUNSMUIR 388-7868

OPEN HOUSE

Saturday and Sunday
1:30-4:00
3335 Midland Road

Located in exclusive Uplands, this quality home offers 5 bedrms, family room, 4 baths. Approx. 4394 sq. ft. of graceful living area. Must be seen to be appreciated. Just under an acre of grounds with enclosed brick patio and BBQ Pit with room for swimming pool or tennis court. Asking price of $190,000.
For prior viewing phone Richard McKenzie, 479-5047 or Dean Elliott 383-7339, 388-7868. MLS.

ALL YOUR CHILDREN will have ROOM TO ROAM

In this 4-BR, family home close to Crystal pool, living rm. with fireplace, large kitchen. Full basement with extra rooms finished. ASKING $54,900.
Call Leo Pigert 388-7868 anytime or 598-1975.

VR Victoria Realty LTD.
386-3585

LAKEHILL OPEN HOUSE Sat. & Sun. 1:30-4:30 1081 BALDWIN (off Morris Dr.)

NEW HOMES, ready for Sept occupancy.
—Contemporary design
—Vaulted ceilings
—Family rm off kitchen
—3 bdrms, 3 pce ensuite
—Cedar Siding
—Partial landscaping
—$84,900-$89,500
For more info call Colin Munro, 386-3585, or res. 652-3383.

T/C TOWN AND COUNTRY REALTY
3577 DOUGLAS 382-727(

---

the Permanent For Sale

702 FORT ST. 382-9191
BOB HUGHES—MANAGER

OPEN SAT. 2-4 856/858 Isbister—

Better than a home! 2400 sq. ft. Quality. Two self-contained units, 3 BR & 2 BR, fireplaces, etc. Just 4 yr. old — Offers to $85,500. ML. Appliances included. See for yourself. ML 42142.
HERB McDANNOLD
382-9191 BUS. RES. 384-6768

STARTER RETIREMENT

Dream kitchen, old brk FP, solid cedar panelling. Shake roof, new stucco. Updated 2 BR one step bungalow, 50x277 lot. Offers to $51,900 w bit in appliances. ML 41754.
HERB McDANNOLD
382-9191 BUS. RES. 384-6768

SPACIOUS EXEC.

Imagine, 4180 sq. ft., 5-BR, 3 bath, LR, DR, den, family rm, rec and games rms. Hot wtr htg, intercom, vac, DW. 3

250 HOUSES FOR SALE

Montreal Trust

WIDE SEA VIEW

Two level modern home with over 2300 sq. ft. finished to high quality. 3 bdrms., 2½ baths, rec room and plenty of built-in extras. A lovely home in a choice North Saanich location. Handy for golf courses and rec centre. $125,000. MLS.
656-3924 MAJOR LACE 656-2438

SAANICHTON
$86,000

Now is your chance to own a comfortable 3 bdrm. 4 split level family home with an in-ground 18'x36' pool in your back garden complete with flood lights. to view please call: MLS
HOWARD HODGES
386-2111 598-7166
388-6275 Pager 2628

Lorenzen REALTY LTD.
50 Bastion Sq. Bus. 383-4151

OPEN HOUSE
642 Downey Road
Sunday, Aug. 19
1:30-5:00 p.m.

On .87 Acre, this inviting home is set back among lawns and trees. The 2100 sq. ft. of accommodation includes a super large living room with French doors to a private patio and garden, a spacious dining room, family size kitchen, beautiful family room as well as large games room and full bathrm all on main floor. Upstairs are 3 bedrooms, full bathroom, large open study and very large sundeck. Come and experience the feeling of quiet charm this house gives. Price $99,000. Your Hostess
Gray Lorenzen 383-5464 pgr 729
LORENZEN REALTY LTD.
383-4151

HENDERSON REALTY LTD.
385-9741

OPEN HOUSES
SAT. and SUN.
2-4:30
GENOA PLACE—
CENTRAL SAANICH

(Turn left off Pat Bay Highway to East Saanich Rd. for 2 miles to Genoa Place. Brand new 3 bedroom homes with heatilator fireplaces. Built-in vacuum systems and more. Check these homes at $62,900. An excellent buy. For further information call BILL McCARTER 592-3970 or BOB GIBSON 658-5153.

REALSPAN PROPERTIES LTD.
846 BROUGHTON 388-6454
GORDON HEAD
$92,500

Vintage 1977 and immaculate. Three bedrooms, three bathrooms, sunken living room, separate dining room and enormous family room with wall to wall heatilator fireplace. Electric heat with heavy insulation and thermopane windows throughout. Redwood siding, rock, shake roof, mica slate, panelling and quality carpeting and wallpaper. MLS 41417.

BRENT D. EWING
388-6454 658-5661

JACK MEARS OAK BAY REALTY LTD.
2194 OAK BAY 598-3321
Where Trust Is
The Basis of All Business

OPEN HOUSE
CADBORO BAY
2538 KILGARY PLACE
OPEN SAT. 2-4 P.M.

A three-bedroom, bath and a half, full basement home in the ever popular Cadboro Bay area. Fenced back yard offering seclusion and garden plot. I'm looking forward to seeing you Saturday. B. E. JEFFERY 598-3321 or 477-4250.
Member
Relocation Services Canada

FAIRFIELD

Large character home or income property near Beacon Hill Park and the sea. Now a family dwelling, but zoned legal duplex. Over 3,000 sq. ft. Darkwood beams, leaded glass doors, stained glass windows, large rooms, 4 bdrms (4th has kitchen unit installed), 3 baths, den, entertainment size LR and DR updated kitchen, excellent rec room. For private viewing, call
PAULINE CASS
598-1448, 388-5464 Pgr. 705
Seaspray Properties, 595-3151

REALSPAN PROPERTIES LTD.
846 BROUGHTON 388-6454
COUNTRY/CITY

Yes! Country living in the city can be yours on this .58 acre lot with stream and loads of sunshine. Just 10 minutes from city hall. Plus modern living in a 3 bedroom home with FP. Large sundeck an patio for lazy days. Comes with fruit trees and greenhouse. REDUCED to $66,900 for quick sale. MLS.
PATRICK SUPEENE
388-6454 (24 Hrs.) 478-6294

HOME OR REVENUE

Older Hillside home, now 2 delightful suites. Tastefully decorated throughout-old brick F.P., country kitchen. Lrge lot. By owner. $64,500. 384-1660, 385-0319.

FAIRFIELD REALTY LTD.
Call the Fairfield Specialists
1295 FAIRFIELD RD. 383-2244

250 HOUSES FOR SALE

Century 21
WESTERN HOMES LTD.
1037 Cloverdale 386-3494
$46,500

2-bedroom, full-basement on large lot in Victoria. Rec room and workshop. Make an offer today by calling BILL PETTINGER, 386-3494 (24 hrs.).

WALK TO UVIC

Immaculate in and out, two bedrooms up, LR/DR with FP, den, eating area in kitchen, private patio, shake roof. A strata duplex with a personality! BARB or GARY WHITELEY, 386-3494 (24 hrs.).

A. E. LePAGE
WESTERN LTD. REALTOR

OPEN FRI.
2-4 SOOKE
7025 DEERLEPE RD.

Beautiful views of Sooke Harbour. Quality custom built 3 bdr. home on ½ acre. Lge. LR. with FP. Lovely DR. with sliding doors to wrap around Sun Deck. Ensuite with sep. shower. Loads of devel. room in bsmt. Asking $65,000. ERIC FRAZER 743-9155 or 477-7121.

Direct From Builder

Come view luxurious West Coast living at an affordable price. Over 1350 sq. ft. finished living area in this tastefully designed home. Features include: 3-bdrs, 3 bathrooms (including ensuite), spacious kitchen - includes DW, hardwood cabinets, Heatalator FP, w/w carpets, spacious living/dining/nook & family areas. Ideally located near schools, close to shopping areas
$79,900
4174 Bremerton. 531 Leaside Pl (off Glanford). To view 382-2211.
Sansar Development Corp

VALUE PLUS!!

A compact, immaculate, non-basement, two bedroom house, located in area of well maintained homes. Fenced, deep level lot ideal for garden and/or children. Living room w/fireplace, updated kitchen, den, large separate garage, oil heating. This Value Plus home handy to Jubilee and bus should qualify for Gov't Grant at price of $51,900. for first home buyers. MLS. To view call Art Bedford 592-2407 or 592-2090.
MARGETTS & GOWER
OAK BAY PROPERTIES LTD.

FAIRFIELD OCEAN VIEW

Close to Beacon Hill Park, schools, shopping, downtown, 3 bedrooms, walkin closets. Veranda off master bedroom with views of ocean and mountains. Separate dining room. Livingroom with fireplace. 2 full bathrooms, finished basement, separate garage with potting shed. Large private garden with fruit trees and secluded patio. 16 Howe St. Owner 384-0584 extension 20. 384-6454.

A. E. LePAGE
WESTERN LTD. REALTOR

MUST SELL

Immaculate 2-bdrm home on large developed lot. Must see inside to appreciate. Delightful kitchen — professionally designed. Make an offer on $48,500. LARRY WAGNER, 592-0121 or 477-7121.

BY OWNER
180 Degree Sea Views

Esquimalt Lagoon and harbour, city, straits and mountains. City lights. 1300 sq. ft. up; 26'x15' LR; 3-BDRM; 2-baths; master en suite; W/W carpet throughout including kitchen. 5xS fridge, stove, dishwasher, garburator, Jenn-Aire grill. Finished rumpus room, BDRM and den downstairs. Roses, fruit trees etc in secluded garden. 478-5650.

OPEN HOUSE, BY OWNER, 2650 Foul Bay Rd. Saturday and Sunday, 2 til 5. Immaculate condition. Completely renovated 1-level, 1550 square feet home. Deluxe family room, 24'x24', with built-in wet bar, fireplace and enclosed patio. Den with built-in stereo system off large carpeted front room. Laundry room off large kitchen. 2-bedrooms, 1½ bathrooms, separate garden shed and easy care lot with fruit trees. Asking $73,500. No agents. 592-2340.

OAK BAY
FOR SALE BY OWNER

Laundry room and 4pc bath off large updated kitchen. Den with FP living room, family dining room, entrance hall with FP and open stairway on main floor. 3 large bedrooms, balcony off master and 3pc bathrooms upstairs. Full basement some development. Open House, Fri, Sat, Sun, 2-4. No Agents Please. To view anytime call 598-1996.

COLWOOD
For Sale - By Owner
$76,900

442 Tipton Avenue (off Wishart) quality 3-bedroom, Gold Medalion home of 1250 sq.ft. features plaster walls, knotty pine kitchen cabinets and river rock fireplace, house is situated on a lovely park-like double lot. Please do not disturb tenants. For viewing, phone 478-9682.

HIGH VIEW

Three bdrms., full bsmt., good plumbing, heating, wiring and roof. Wall-to-wall carpet throughout, large living rm., large, modern kitchen, sundeck, good fridge and stove. Full, high bsmt. roughed in for 2nd bathrm. Drastically reduced to $52,900. Close to Woolco.
Ben Greig 381-6766, 388-7557
CAPITAL CITY REALTY LTD.

Island Homes Realty Ltd.
345 COOK STREET
386-7545

COLWOOD
$51,500

Older 2-bdr stucco home, full bsmt, w/w, electric heat. On ½ acre fenced, garden, sundeck, out-buildings, fruit trees, close to schools & shopping. To view drive by 3019 Pickford. For information phone 478-8970. By owner, no Agents.

SIDNEY, FOR SALE BY owner: 2-bedroom house, utility room, fridge, stove, washer and dryer, fenced yard, cement driveway and patio. $41,500. 478-0164.

CUTE AND COSY, RETIREment or starter home, 2 bedrooms, partial sea view, near Ancortes Ferry. Phone for appointment 477-1971.

NEW SPLIT LEVEL COLWOOD 3 bedrooms, 1450 sq. ft. heatilator, carport, all cedar siding. $57,400. Call the builder after 5, 478-4795.

ASKING $73,500. 3 YEAR OLD, 4 bedroom house with built in dishwasher, full sundeck and finished basement with sauna and wet bar. 478-5962

FOR SALE 2 BEDROOM PLUS 1 room in full basement, close to all facilities. Open House Sunday noon till 5pm. Asking $46,500 or best offer. 386-2754.

250 HOUSES FOR SALE

DUPLEX — SIDNEY

One half of this custom built duplex has just been completed and plans for the second half are available. Built near the water with sea glimpses, there are over 1,900 finished square feet of living area on one side, with quality finishing, thermopanes, 150 amp service, 2 baths, 3 bedrooms, rec room, deluxe heatilator fireplace and a host of extras. This is an outstanding opportunity for acquiring a superb duplex in a prestigious area at a reasonable price.

656-1154 PAUL HYATT 656-3150
GORDON HULME LTD.

CHARM & REVENUE

OPEN HOUSE SAT 2-4 PM
2636 Cedar Hill Rd
Well-maintained older home now 2 delightful suites. Tastefully decorated thru'out-old brick FP, country kitchen. By owner. $64,500. 384-1660, 385-0319.

ELIGIBLE FOR GOVERNment Grant! 262 Regina. Clean 2 bedroom home, good location, close to everything! W/W thru living room, hall and bedrooms. Fireplace, built in wall oven and counter top stove. Garage. Part basement. Fruit trees. $49,900. By owner. 384-9875.

BY OWNER. 4-BEDROOMS AND bathroom on second floor. Living room with fireplace, dining room, family room with second fireplace, big kitchen with lots of cabinets, laundry and second bathroom on first floor. 6' storage space under house. Big backyard. $75,500. 479-0241.

528 LAMPSON STREET, roomy older home, 5 bedrooms, large entrance, den, living room, dining room, expansive kitchen, 1½ bath, laundry, 2 bedroom in-law basement suite, full basement, small conservatory, asking $69,500. 384-4702.

BY OWNER. IMMACULATE contemporary Spanish home. 6 years old, 4 bedrooms, 1½ baths, recreation room, fireplace and one roughed in. Excellent location, 10¼% Mortgage. 625 Vanalman Ave, asking $79,900. Phone 479-3338.

HAMPTON PARK AREA. 3-bedroom, no basement home. Approximately 980 square feet of well utilized space. Has fireplace, laundry, and dining room. Large garage. $49,300 or offers. By owner. 384-3394 (479-3797 Saturday only).

WELL MAINTAINED, 1-BEDroom house, good size lot. Shelbourne/Jubilee. Excellent investment for a starter. Try your offer on $39,000. For more details call days Mon.-Fri. 592-9516, evenings and weekends 595-8377.

BUILDERS SPECIAL, PARtially completed, 1718 sq. ft. house, app. 55% completed on 12.49 acres in Sooke. Land complete with pond, creek and scenic valley views, great potential. Asking $66,000. 642-5233.

SOOKE: BETWEEN ANDERson Cove and Matheson Lake on Gillespie Road. 3-year-old post and beam on ⅞ acre wooded area. $93,500. DON RYCROFT, 383-1591, 388-6275 #629. P. R. Brown & Sons Ltd., 385-3435.

METCHOSIN, BY OWNER, mini farm, just under 2 acres, mountain and sea views, 4 bedrooms. Sealed windows, nicely landscaped, duck pond, small barn, fruit trees. Asking $86,900. 478-9252.

OPEN HOUSE
FRI. SAT. SUN 1-4
1223 BASIL AVENUE
By owner. Built in 1950. Modern 3 bedroom, basement with rumpus room. 1 block to bus. Close to all shopping. Full price $65,000 firm.

BEAUTIFUL BRAND NEW, outside cedar home, 3 bedrooms, carpeted, appliances and fireplace, only $69,500. Will accept boat or motor home for down payment. Call 595-4748 or 656-4745.

CORDOVA BAY
3-bedroom house on ½-acre: Sea view. Close to school, shopping. Ocean and lake, park, tennis court at your back door. Has to be seen to be appreciated. Asking $90,000. 658-5176.

NEAR ALL LEVELS OF schools and UVic, 5-bedroom, 2 bathroom, fenced private garden with fruit trees, built-in appliances, 2 fireplaces. Assume 6¼% mortgage. Full price $78,000. By owner. 477-6126.

BY OWNER, 73'X132' LOT IN Sidney. Well built, clean, 3-bedroom split level. Kitchen with eating area, dining room and large living room with fireplace. Hardwood floors. Weekdays: 656-3138 after 6 pm. No agents.

BY OWNER COZY 2 BEDROOM energy efficient house with part basement on corner lot. Priced in low $50's. Ideal for Retirement. Driveby 997 Dunsmuir, then call 386-1594 for an appointment to view.

NO FIX AND FUSS
Cosy small 3 bedroom home with Japanese garden, insulated, thermo windows, new wiring and plumbing, fridge, stove, fireplace, schools, park handy. $45,900. 383-9210.

QUALITY LOG HOME
1600 sq.ft. spacious rooms throughout, on ½-acre of private parklike land, near Mill Bay. Must be seen to appreciate. By owner. $78,500. 477-1419 or 478-2598. No agents please.

"NEW HOMES"

Act quickly! Only a few left. Priced from, $66,500. For appt to view call George Green 477-4651 or 381-5613. Rather Realty.

BY OWNER, 2 BEDROOM BUNgalow, clear title, immaculate condition, attached garage, fireplace, electric heat, 1½ lots, nice garden and trees, Sidney. 656-1063.

SOOKE
Beautiful family home on ⅓-acre in country setting. 3-bedrooms, 2 bathrooms, full basement, lots of extras. Must sell--moving. 642-3684 or 642-5676.

HIGH DONCASTER
Beautiful hilltop view, 7-years old, 2400 sq. ft. fully finished, 5-bedrooms, 2-baths, 2 fireplaces, wet bar, etc. John Kennett: 385-1491.

$62,500 COLWOOD
3 bedrooms, full basement, fireplace, 4 years old, large treed lot bordering on park with creek near property. Very quiet. Call the owner after 5, 478-4795.

BY BUILDER. NEW 2100 square foot split level home, on 9500 square foot lot, in Brentwood Bay. 3 bedrooms, 2 bathrooms, feature fireplace. Large family room off kitchen nook. 652-2960

$42,900, 3 BEDROOMS, 1½ stories, plus basement. Nicely renovated interior, large living room with fireplace. Pleasant area near schools. Esquimalt. Below market value. 386-7097

BY OWNER. COME IN ANY time. Be surprised by the size of 2 bedroom home, all renovated, with patio, on good sized lot. Fruit trees. Quiet area. Near Tillicum-Carey. 479-1223

BY OWNER
2-bedroom stucco bungalow, living room with fireplace, large kitchen, completely rebuilt, landscaped lot. Asking $44,900. 595-7534.

COACH HOUSE REALTY LTD. 381-5255

VIDCO
Commercial-Residential Real Estate
31 Bastion Sq. 388-4232

QUALITY BUILT 2 BEDROOM home, conveniently located, finished basement, large fenced garden with fruit trees, $59,500. 479-7541.

3-BEDROOM SPLIT LEVEL IN Cedar Hill area. Well maintained. Clear title. $61,900. By owner. 477-3687.

VERY COMFORTABLE 1 OR 2 family house. Dead end road. Royal Golf Course area Colwood. Asking $89,800. Phone 478-5330.

GORDON HEAD. 3 YEARS. 5-6 bedrooms, basement, large lot, sundeck. 477-1040 between 5:30 & 8:30 pm.

TRADE THROUGH CLASSIFIED
DIAL 386-2121

253 COUNTRY HOMES and PROPERTIES

SEAVIEWS METCHOSIN

Unique A-Frame situated on 2.59 acres of black land overlooking the William Head Valley and the straits. Excellent construction in this 3-bedroom, full-basement home. Property is fenced, landscaped, has a small barn and good garden area. If you are partial to something different call and view this fresh new MLS listing with me. Asking $124,900. CONTACT BILL KOZAK at res. 642-3709 or 388-6275, pager 2880 or CASTLE PROPERTIES LTD. 386-6164.

Must Sell Brentwood
Only $57,500

Vacant 3 bedroom, 1½ bath, 6 year old family home. Large landscaped fenced lot, finished rec room, attached garage. Phone Owner 652-2257.

SIDNEY

View this 1500 sq. ft., 3 bedroom, top quality home with many added features. A beautiful floor to open ceiling fireplace. The in-law suite has a large living room with fireplace. An extra lot adjacent to this beauty can also be purchased. Exclusive.
Bill Ratcliffe 656-4517
Gordon Hulme Ltd. 656-1154

THE PRICE IS RIGHT
There'll be no family feud with this 2-level, 3-bedroom, contemporary cedar home. Open beams, rock fireplace. You could be in the Tic Tac Dough with future sub-division possibilities. 4.2 acres. Mill Bay area. By owner. 592-2358. Asking $82,900, make a fair offer and you won't get gonged.

2.4 ACRES

Lovely tudor, character home with sunken LR, beamed ceilings and rustic FP, 3 bdrms up plus 2 more in bsmt. Excellent location, 10¼% Mortgage. 625 Vanalman Ave, asking $79,900. Phone 479-3338.

HAMPTON PARK AREA. 3-bedroom, no basement home. Approximately 980 square feet of well utilized space. Has fireplace, laundry, and dining room. Large garage. $49,300 or offers. By owner. 384-3394 (479-3797 Saturday only).

WELL MAINTAINED, 1-BEDroom house, good size lot. Shelbourne/Jubilee. Excellent investment for a starter. Try your offer on $39,000. For more details call days Mon.-Fri. 592-9516, evenings and weekends 595-8377.

BUILDERS SPECIAL, PARtially completed, 1718 sq. ft. house, app. 55% completed on 12.49 acres in Sooke. Land complete with pond, creek and scenic valley views, great potential. Asking $66,000. 642-5233.

SOOKE: BETWEEN ANDERson Cove and Matheson Lake on Gillespie Road. 3-year-old post and beam on ⅞ acre wooded area. $93,500. DON RYCROFT, 383-1591, 388-6275 #629. P. R. Brown & Sons Ltd., 385-3435.

BY OWNER, $50,900. 6 YEAR old 3 bedroom 3 step home. Quiet rural area. 96 Marler Drive. 478-0020

256 WATERFRONT PROPERTIES

EXCITING!! RIVER FRONTAGE TWO HOMES 5.72 ACRES

This beautiful estate-like property is boardering the Village of Cowichan Lake. The main residence offers over 1600 sq. ft. of living area, all on one floor. Spacious living room with rock F.P., bright, modern kitchen with dining area, 4 bedrooms, 2 full bathrooms, panelled family room. Carpeting thruout. Plenty of storage. Large sundeck and patio overlooking Stoney Creek. The guest cottage is like new, self-contained with 2 bedrooms, thermo windows and 2 patios. Generous paved driveway, 400 sq. ft. workshop. Park-like grounds lead to the river for swimming, boating and fishing. Well treed to supply wood and logs, also development potential. This unique property is offered at $179,500 (MLS), trades considered. Please call us for more details, Leo Van Dyk, 479-6264 or Doug Munro, 477-0718, Victoria Realty Ltd, 386-3585.

COME TO OUR WATERFRONT CONDOMINIUMS
630 SEAFORTH AVE

Featuring 2 Bedroom STRATA UNITS - $70,500 to $99,000. Situated on a 1.6 secluded, treed site with the balconies often only 15' from the city's waterside promenade (Capital City Beautification project) Luxurious flexible floor plans - 1100 sq. ft. to 1224 sq. ft. Picture yourself gazing at the moon path on the water, or watching the ships entering the inner harbour, or watching seals and waterfowl - 2 Bedrooms - 5 Rm apartments. Heat and hot water and parking - also sauna and whirlpool. And for owners who travel there is rental management, and 10% Capital Cost Allowance.
DICK IE AGENCIES LTD
382-4312 or 382-8239

PACE Properties Ltd.
1640 Oak Bay Ave. 595-2413

7.2 acres of beautifully treed waterfront zoned marina located in Becher Bay. Big modern family home in a very secluded location facing the Olympics with glorious views across the Straits. Lots of room here for your imagination, the land is one of the very rare large pieces of waterfront remaining in the region. (MLS) $175,000. Owner's agent.
BRIAN HIGGINS 658-8402
595-2413

"QUIET SECLUSION" SUNNY AND WARM

This extremely well-built and ATTRACTIVE waterfront home is located in Central Saanich on a nicely landscaped lot overlooking a tranquil bay, well-protected from the wind and very SUNNY. Has STUNNING VIEWS from picture window in living room and also oak, shipdeck flooring under W/W, spacious DR with views, 3 full baths, FAMILY RM. with stone fireplace and great views again. Shake roof, auto sprinkler system. $149,900. Exclusive with:
JERRY MIREAU
477-7291 BUS. 477-7291 RES.
D.F.H. REL A ESTATE LTD.

COWICHAN BAY
$105,000

Beautiful waterfront property of 3.79 acres. Over 250 ft. on the water. Call:
MIKE RUDDY 656-4089
PARK PACIFIC INV. LTD.
383-4124

KEMP LAKE
$41,500

Quiet retreat, on Trout Fish Stocked Lake. Partly furnished 2 room cabin situated on treed, semi-secluded lot, only 5 miles past Sooke. To view call:
GRETA 386-3124
Seaspray Properties Ltd.

ONE OF A KIND OCEAN FRONT

This is your own 2 acre park with 300' private beach and 12' wide concrete boat ramp within seven miles circle. The house consists of 4 bedrooms, 2 bathrooms. Southern exposure. By owner $169,500. 388-6275 pager 628. Call anytime.

2 LOTS AND CABIN ON LAKE Cowichan, Phone 246-9353.

256 WATERFRONT PROPERTIES

GORGE WATERS

Lovely location, 100' waterfront, 1300 sq. ft. up and down, 3-BDRM, 1½ bath up, ½ down. Floors tastefully covered. FP. LR dining RM kitchen has view, with sundeck, over Gorge water Enclosed garage plus carport. 933 Mesher Pl. New sub—div. Owner asking offers on $110,000. 385-5958.

BY OWNER, DEEP BAY SPIT, 15 miles north of Qualicum Beach, 2 bedroom summer home, 5 years old, 576 sq. ft. of living area. Bathroom, kitchen and front room with fireplace. Electric heat, large sundecks, 7' basement, 90' frontage with walk-on sandy beach. Sheltered moorage, best of fishing. Lot #40, Price, $75,900. 245-3739 weekdays.

RARE CITY WATERFRONT
$145,000

Gracious, older home on large lot. 4 bedrooms, 1½ baths, seperate dining room, entertainment size living room with fireplace, large seperate laundry room, full height basement. Owner, 598-6666. Positively no agents.

MAGNIFICENT LAKEFRONT property, large 2 bedroom home with full basement, 2 fireplaces, studio, workshop and garage. ⅓ acre, fully landscaped lot, garden, fruit trees, large cedars and sandy beach. Located on quiet dead end street 10 minutes from downtown. $87,500. No agents. 478-9196.

THREE 1½ AGRE WOODED waterfront lots from $35,000. One 2 acre pond lot, $27,500. Stanley Point Estates Ltd. North Pender Island. Restrictive covenants. Financing available. Phone owner 629-3334 7-8 pm.

WATERFRONT WITH ACREage. Panoramic views — from $49,500. Greater Victoria area. George Breiter 478-8493.
British American Realty Ltd.
385-1431

WATERFRONT, BRENTWOOD Bay 3 bedroom, indoor pool, boathouse, ways, wharf, immediate possession. $99,900. 479-3450.

80' WATERFRONT LOT, NEAR Moses Pt, Nth. Saanich. $58,000. Office, 656-1421, or eves, 112-943-4350.

258 CONDOMINIUMS

OPEN HOUSES
FRIDAY 2-5
848 ESQUIMALT

#216 — Nicely decorated top floor corner suite with nice views of city and mountains. 2 BRs (master has ensuite), LR and large DR with windows. Lots of storage space. Adult oriented bldg. close to town and on bus line. $38,500.
477-0141 CONNY YASEY 477-8751
pgr. 735

FRIDAY, 2-4
1009 MCKENZIE

#313 — Extra large studio suite. Lots of storage space. Fridge, stove, dishwasher included; swimming pool, jacuzzi, sauna, social rooms and tennis courts. $29,900.
ELEANOR BRAY
477-0141 pgr 750 592-1130

AFRAID OF HEIGHTS?

$34,900 — Large 1000 sq. ft. quality 2-BR suite, dishwasher, Moffet appliances, etc. Cannot be passed up at this low price. First listing.
477-0141 JOHN BOYLE 598-7878
THE PERMANENT

BROWN ROS on LANSHARD
"People Helping People"

QUIET CONDO FIREPLACE
3170 IRMA ST.

No one under 50 in this quality building. Attractive living room with raised earth fireplace. Dining area. Galley kitchen, 1 bedroom plus enclosed balcony for den or guest room. 4 appliances included. MLS 041977. $34,000.
CEC PEARCE 658-1050

STADACONA

★ Brick fireplace
★ Overlooks courtyard
★ Class 32—10% C.C.A.
★ Top floor, very quiet.
★ Deluxe one bedroom
★ Swim, swirl, workshop
★ Large billiard table
MLS $45,900
GEOFF SINGLETON 592-1429
JIM MASSEY 385-8226
or 385-8771 (anytime)

Cedric Steele Realty Ltd.
388-6258

LAUREL POINT

1 Choice, Spacious, 2 bedroom 2 bathroom suite offering high views overlooking inner harbour. Separate laundry room 5 quality appliances. Tastefully decorated throughout. $119,000.
2 Large 1 bedroom suite on 3rd. floor. Parklike setting. Water views. Only $69,900.

BEACON HILL PARK

Bright tastefully decorated suite overlooking park. 2 bedroom, master-ensuite. Skylights in well appointed kitchen and main bathroom. In suite laundry room with 5 quality appliances. Asking $79,900.

PASSMORE PLACE

2 bedroom end unit backing onto greenbelt. Bright, clean with full basement. Small down payment will handle. Call:
JOHN M. HUNTER
388-6258 595-0393

SPENCER CASTLE

TRADES WELCOME

On these 2-bedroom (2 4-pce. baths) suites at Spencer Castle. Large spacious units of approx. 1500 sq. ft. Concrete and masonry const. on 4½ acres of landsceped gardens. Very luxurious with mountain and sea views. 5 major appliances included in prices from $90,000.

2930 COOK STREET
OPEN DAILY 11 to 5
Sat.-Sun. 1 to 5

All Star Realty Ltd.
JIM WEST
386-1255 or 595-4094 (Res.)

A SHORT STROLL TO THE INNER HARBOUR

If you are looking for something unusual and want all the conveniences of a spacious suite which has 5 appliances, and a view. A swimming pool, saunas, hobby room, are also provided for your enjoyment.
477-0073 Linda Tomat 477-1841
Block Bros. Realty Ltd.

258 CONDOMINIUMS

C.C.A. TAX CERTIFICATE IDEAL RENTAL LOCATION CONDOMINIUM CONVENIENCE
only $48,500

Excellent location close to schools, shops, library and university. This condominium offers views, quiet end location surrouned by lawns. Many extras —
— Lovely view from living room and dining rm.
— Professionally finished built-ins.
— 2 full bathrooms and very large bdrms.
Purchase now, so you can get it rented before the new school term. Call:
VIVIAN PELTON
477-7291 Bus. 384-8075 Pager 139
D. F. H. REAL ESTATE LTD.

ALL STAR REALTY LTD.

OAK BAY TOP FLOOR CORNER STE.

One of the finest one bedroom suites in Oak Bay, featuring a large wrap around balcony. Completely redecorated, including new w/w carpets, painting and wallpapering. Drapes and appliances included. Priced at only $34,900. For viewing this new exclusive listing please call:
JIM WEST
386-1255 595-4094 (res)

$36,500

Reduced from $41,900 this suite in the Westport faces the tranquil courtyard and contains 2 BR (or 1 and Den), 2-4 Pce. Baths. Vendor already transferred and living in Vancouver.

$42,900

Immaculate new listing in Kensington Terrace, 2 BR, 1½ Bath, very neat and clean.

$44,900

New listing in Fairfield—2 BR., 1 Bth, near Vic. General— very compact and convenient location.

For details on any of the above call:
ED HO
477-7291 Bus. 384-8075 Pager 386
D. F. H. REAL ESTATE LTD.

ONE OF A KIND CONDOMINIUM

This beautiful two-bedroom luxury condo, has its own privte landscaped roof top patio garden; forty feet of lawn, shrubs and flowers. Attrctive barbecue area for your garden equipment. the living room and both bedrooms have sliding glass doors enabling you to walk out into the garden. Very bright and spacious with a total titled area of 2600 sq. ft. Located downtown victoria in a steel and concrete building housing over 20 shops including restuarants and handball club. Two blocks from the Empress Hotel with boat moorage across the street. Two-stall underground parking. Brand new — never lived in, asking $100,000. MLS. 41944. Phone:
LEN TAYLOR 382-9485
Royal Trust 384-8001

CONDOMINIUMS THREE OF THE BEST

Fairfield: 2 bedrooms, 1½ baths in a well-managed, 13-unit building. $37,500.
Upper Yates: Large, 2 bedroom, 1½ bath, 2nd floor. 26-unit building. Very quiet. Asking $41,000.
Royal Woods: Lakehill, 2 large, two-bedroom, 1½ bath, swimming pool, tennis court, etc., $46,000 and $49,000. For further details call:
Laurie Como 479-1179
REALSPAN PROPERTIES LTD.
388-6454

Quality at a Low Price—$38,500

Top floor corner suite. 2 bedrooms, panelled living and dining room, 4-pce. bath, balcony, covered parking, 3 appliances and all drapes included. Quality building built by Park Pacific and well managed to make your assessment dollars go further. Extras include sauna, swirlpool, workshop, games room, rec room, roof top patio, wide halls, tastefully decorated and landscaped. On bus line close to shops. Call now:
Dill McCulloch 479-4487, 385-2481
Swinerton Stewart Clark Ltd.
REALTY WORLD

OPEN HOUSE
SAT. & SUN.
1:30-4:30
109-1870 McKenzie

Extra large livingroom with inline diningroom in this 2 bedroom unit, which is beautifully kept. There's an ensuite laundry ... excellent sized bath and master bedroom. Stove, fridge, washer and dryer are included. Asking $41,500. For prior viewing please call:
ART STREIGHT
385-7721 388-6275 PGR 882
GARDNER REALTY LTD.

97/8%
FINANCING

That's right, Vista Homes new S.T.O.P
Mortgage programme will reduce your monthly mortgage payments to the equivalent of a 9 7/8% mortgage. You can now own a beautiful corner condominium suite, featuring wood burning fireplaces, skylights, kitchens with windows and eating areas, plus a choice of appliances, for as low as $264.70 per month. Phone Vista Homes sales office. 386-3315

McKENZIE HOUSE
$48,900

Beautiful 4th floor condo with a huge balcony. Living room and dining room, 2 bedrooms, master is super size with 4-pce. ensuite. Drapes, stove and fridge included in the asking price. Call:
CONNIE WEYLER 386-3124
anytime
Seaspray Properties Ltd.

BY OWNER. AN ELEGANT building on extremely spacious (1222 square feet) 2-bedroom, 2-bathroom ground floor suite. W/W carpeting throughout, fridge, electric stove, dishwasher and garburetor. Fully secured underground parking. This attractive unit is located at the Chateau Jubilee on the border of Oak Bay by the Jubilee Hospital. This quality building consists of 61 suites, all of them sold. Excellent value at $57,900, CCA tax shelter. Phone owner at 595-5271 for appointment.

BELIEVE IT!

There is a 3 BR, 2½ year old townhouse across the street from the park where the Crystal Pool is located on Queens Avenue. Over 1300 sq. ft. of living area. Your own private garden, underground parking plus a 10¼% assumable mortgage of $43,000, not due until 82. Offers on $47,250.
LARRY LINEHAM 595-0134
NATIONAL TRUST 595-2121

258 CONDOMINIUMS

LUXURY CONDOMINIUMS
525 BROUGHTON ST.
OPEN EVERY DAY BUT MONDAY 2-5 P.M.

These luxury units are overlooking the inner harbor, handy for the legislature and downtown area. Most have sea views, some have fireplaces for your enjoyment. All include washer, dryer, fridge, stove, dishwasher and garburator. Concrete building with controlled entry, underground parking to protect you and your investment. Prices on these one, two and three-bedroom units range from $78,900 to $98,000. For private showing or information please contact CANADA TRUST 595-5131.

10½%

That's right — an assumable 10½% mortgage is available for the purchase of this fine condominium. 2 spacious bedrooms, 2, 4-piece baths, large livingroom and diningroom. $47,500.00 full price. $5000.00 down (use your BC grant) and balance at 10½%.
ROB ANGUS 474-2703
NATIONAL TRUST 595-2121

CONVENIENT LOCATION

2-Bedroom corner condominium, adult block. No rentals. Well maintained and managed. Financially sound. Very reasonably priced at $38,900. Exclusive to view CALL:
DEL HOEGI
386-7521 383-0516
BOORMAN INVESTMENT CO.

ROCKLAND
$59,900

This well designed 2-BDr with ensuite is located in a quiet well managed block within walking distance of downtown. Features a southern exposure and fireplace. Possession Sept. 1.
Larry Haddon 592-7735
British American Realty Ltd.
385-1431

$450 DOWN

with B.C. Grant
$206 Principal, Interest and Taxes. Full price $28,900. Includes frost free fridge, self-cleaning range. Call 385-2458 for viewing. Byron Price & Assoc. Ltd.

OAK BAY

Prime location in a quality concrete building. 2 bedroom, 2 baths (master is 4 piece ensuite). Ground level with spacious entry and patio off the living room. Washer, dryer, dishwasher, stove and fridge. $74,900.
GRAY LAITE 656-5267
NATIONAL TRUST 595-2121

MODERN ESQUIMALT TOWNHOUSE

This is an excellent deal for $54,500. Two lrg. bdrms. spacious living room and in-line dining room. Lots of space for vehicles and a basement part finished.
ROB AND SUE FOKUSHIMA
386-3231 598-5245
BLOCK BROS. REALTY LTD.

$900 DOWN PAYMENT

Ideal 2 bdrm. condo for young couple. Only 3 years old. Separate laundry, small workshop all in A-1 condition. Pay $900 and take over existing mtge. of $36,000 and move in! May extras, children welcome. Call HUMPHREY GOLBY 592-6730 or HENDERSON REALTY LTD. 385-9741.

$32,000

Roomy (approx. 1,000 sq. ft.) 2 bdrm ground floor suite. Handy Esquimalt location — walk to all conveniences. Small pet allowed. Immediate possession.
Melody Villeneuve
388-7557 384-8563
Capital City Realty Ltd.

MOVING MUST SELL BY OWNER

2 nice 2 bdrm. condominiums at Laurel Point. I lived in one, the other is rented. Am selling both at cost. Open to offers, trades or... Call between 2-4pm. 383-8087.

MUST SELL QUICKLY!

1 bedroom condo, near UVic. Bus stop by door. Close to shopping centre. All appliances, plus dishwasher, facilities: sauna, swirlpool, exercise room. $29,000. Call owner, 477-7408

BEACON HILL

2 Bedrooms, corner condominium, view of water and park. Adult building with many amenities. $44,900.
386-3231 BEV MORTON 383-8810
BLOCK BROS. REALTY LTD.

SEAVIEW

All rooms overlooking Ross Bay, large 2 bedroom Condo, 1½ baths, 1282 sq.ft., double glazed windows with balcony and sunroof. 5 appliances, undercover parking, 13 unit building. Asking $65,900. Owner 383-6201

FOR SALE BY OWNER. ELEgant and spacious 2 bedroom, 2 bathroom unit, on Rockland, near Cook. Lots of storage. Deluxe range, fridge, garborator and dishwasher. Laundry room in suite. Very attractive building. No agents. Price $69,900. 656-7145

BY OWNER 3 BEDROOM CONdominium. Esquimalt, early possession, low monthly assessment, children and 1 pet welcome, $29,000. 384-5388.

NEAR HILLSIDE MALL, ONE bedroom corner suite with separate kitchen and window over sink. Top floor. Price $38,500. 595-6314.

WANTED: 2 LOW PRICED CONdominiums, in Parkside Place. Cash, no agents. 479-7393 or 743-9158 collect

WOULD LIKE TO BUY smaller home in nice district, approx $50,000. No agents. 592-9466.

259 TOWNHOUSES

REALSPAN PROPERTIES LTD.
846 BROUGHTON 388-6454
"CEDAR VILLAGE" TOWNHOUSE $46,500.00

Multi-level of approximately 1,580 square feet with three bedrooms, 2 bathrooms, recreation room, two patios, two balconies and close to Simpsons-Sears. A tastefully landscaped 24-unit complex.

BRENT D. EWING
388-6

271 LOTS FOR SALE

PARK LIKE
Five lots on quiet cul—de—sac. Braefoot Cedar Hill area. Some treed, some not. $31,900 to $33,500 terms available. 652-4368.

2 ACRE LEVEL LOT, SHAWNIGAN Lake, subdividable into 4. Well treed. Water at property line, paved dead end street. Close to lake. Offers on $32,000. 479-9844.

RECREATION LOT, FULLY serviced, Shawnigan Lake, sandy beach, good swimming, docks, boat moorage, etc. Offers on $9200. 479-9844.

SERVICED LOT, ELEGANT area, some views, paved driveway, Blenkinsop and Union Rd. $36,900. 479-9967 or 478-4743 evenings.

Classified Advertising
386-2121
8:00 a.m.-6:00 p.m.
Mon.-Fri.
8:00 a.m.-5:30 p.m. Sat.

273 PROPERTY FOR SALE

2.18 ACRES OF BEAUTIFUL treed property on Salt Spring Island. Asking $23,500 or will trade for house or building property on lower Vancouver Island. 479-3714.

HOLDING PROPERTY, 8 MILE circle, ½-acre, ideal for recreation, near small lake. Only $10,-000. 598-5701.

274 PROPERTY WANTED

CASH FOR
Land for development for subdivision, lots in the Victoria area. Kasapi Construction, 386-6191.

WANTED
Immediately, land for subdividing into residential lots, Victoria area. Cash. 658-8686.

PRIVATE BUYER
Wants lot. ½-2 acres. Saanich, Central or North Saanich. Reasonable please. 385-5020.

280 ACREAGE FOR SALE AND WANTED

BROWN ROS. on LANSHARD
"People Helping People"

47 ACRES
WEST COAST ROAD
SHERINGHAM AREA
13 miles west of Sooke. Divided by Highway. Approx. 6500 ft. road frontage. Good timber on property.

Exclusive	$195,000
CEC PEARCE	658-1050
JOE RICKARD	656-1628
or 385-8771 (anytime)	

10 ACRES
Trees and views, Kangaroo Road, full price $49,900. Put $500 down and the owners will carry the entire balance at current rates. With inflation still with us, some land in an investment portfolio is sound business.
Call A. Klenman
656-4242
DUNSMUIR
PROPERTIES LTD.
388-7868

B.C. LAND AND INSURANCE AGENCY LTD.

2.73 ACRES
Beautiful wooded property in Metchosin. Gently sloping with good road access fronting on two roads. Asking $31,900.
Don Riehl 478-7403
B.C. Land 478-5588

1.55 ACRES
Excellent piece of property with very good soil and a spotless, 2-Bdrm full bsmt home that is absolutely delightful. Grand views from LR over Elk Lake and good sized dining room. Downstairs is a rec rm with bar and extra bdrm. There is a lge dble garage and patio area. Good-sized greenhouse. Exclusive — Asking $87,900.
388-4434 BRIAN BROWN 388-4434
WESTMONT REALTY
(1977) LTD.

MILL BAY
2 ACRE TREED LOTS
$2450 DOWN—
$219 P.M.*
The $24,500 asking price includes piped water, paved roads and approved septic sites* (Based on 11½% interest — 25 year amortization).
For further details please call:
Rick at Douglas Hawkes Ltd.
384-7128 721-5161
Dial O for mobile YR8-8720

HORSE LOVERS
Five acres located near new hospital. Services include domestic water. Features include cross fencing, riding ring and hot walker, round corral, 5-stall barn and metal hay barn, 1000 sq. ft. equipment, building and large loafing shed. As a bonus a 600 sq. ft. caretakers' cottage. Asking $134,-900.
Randy Small — Lee Wrobel
British American Realty Ltd.
385-1431 — 388-6275 No. 654

PASTURE LAND
This 5 acre parcel within the 4½ mile circle is cleared, partially fenced and features a trout filled small lake together with a stream. Offered for quick sale at $69,900.
Randy Small — Lee Wrobel
British American Realty Ltd.
385-1431 — 388-6275 No. 654

$12,700 PER ACRE
LAST TWO LOTS ON CHARLTON RD. SUBDIVISION, OFF BURNSIDE/GRANVILLE. SERVICED. 6 MINUTES FROM DOWNTOWN. $63,500 FIRM, TERMS AVAILABLE. CONTACT R. SARTORIUS, OFFICE 383-1918, RES. 384-3155.

10 ACRES
Prospect Lake Area. $66,900. Nicely treed, many fantastic building sites for that mini estate atmosphere. For more info. call
386-3231 RAY MILAN 388-6275
BLOCK BROS. REALTY LTD.
PAG. 2495

LOOKING FOR LARGE ACREAGE? I HAVE ACCESS TO SOME, CALL: BING RICHARDS. 388-7868 or 388-5464, Pager #732.
DUNSMUIR
PROPERTIES LTD.

ACREAGE NEXT TO WATER-front. Beautiful views, waterfront with acreage. Panoramic views. Greater Victoria area. From $49,500 to $117,500. George Breiter 478-8493.
British American Realty Ltd.
385-1431

5 ACRES IN SUNNY SOOKE ON a stocked, year round creek, good soil and building site, more than enough trees for log home. $35,-000. 642-3676.

BEACH FRONT PROPERTY ON West Coast, Near Nitinat Lake. Offers. 656-7388 or write 10322 Gabriola Place, Sidney, BC, V8L 3J8.

YOUNG COUPLE EXPECTING child seek small acreage with or without small house to rent to own. 381-6365.

Private buyer requires 5 or more acres, Saanich area. Victoria Press Box 863.

WANTED 5 ACRES OR MORE, suitable for horses. 478-9627.

285 UP ISLAND PROPERTIES

malahat realty ltd.
P.O. Box 40
Mill Bay, B.C.
743-5525

LEISURE MANS PARADISE
Lovely 2 acre property with exceptional amenities including a spring fed trout pond in the private landscaped rear yard. Modern 2 bedroom, 1 level home with floor to ceiling brick fireplace and beamed ceilings in living room, 2 car enclosed garage, plus a large seperate garage/workshop, mini orchard and excellent garden area. Area of Mill Bay Areana. Offers to $84,500.

PRODUCTIVE ¾ ACRE WITH 4 BDRM HOME
Great opportunity to subsidize the high cost of living by growing your own meat, fruit and vegetables. Barn, greenhouse, workshop, and excellent water supply. Attractive home with fireplace, patio, large kitchen. Great family location. Vendors are moving and are anxious to sell. $69,900.

3 BDRMS, .9 ACRE
$49,900
Compact solid home in rural area of North Mill Bay. Many young fruit trees established, small chicken pen and run. Hard to find at this price.

ATTN. BUILDERS
3 lot property Shawnigan Village on Community water, $31,900.

One lot west side Shawnigan Lake, treed, almost ½ acre, walking distance to beach, mobile homes permitted. $10,900. For more information on the above please contact
Lisa Madigan 746-6990
Tom Burdge 743-9398

OPEN HOUSE
2469 MILL BAY ROAD
SATURDAY AND SUNDAY
AUGUST 18 and 19
2-4 P.M.
Ideal retirement home — Semi Waterfront, 180 deg. inlet view, fully insulated, 2 bedroom or Bedroom and den, 1½ baths, carport, balcony and sundeck, large living room with fireplace, low taxes, small lot, offers to $60,000.
743-5573 Mary Carslon 743-5072
J. H. WHITTOME & CO. LTD.
MILL BAY OFFICE

HORSE LOVERS
Set on a lovely treed 2 acres in area of quality homes, this beautiful year old cedar ranch style, has three beds, 2½ baths, living, dining, family room, fireplace, airtight stove, built-in dishwasher, four sliding doors to sundecks, thermo windows, wired for sound throughout. 36X18 barn has hydro and water, 2 box stalls, 1 tie stall, tack area, hayloft, fenced yard. The horse run is selectively cleared, ready to fence. Only $95,-000 with 10¾% assumable mortgage or $45,000. Vender may arrange second. Duncan 748-2370 evenings

PENDER ISLAND
Gulf Island Marina Resort. Neighborhood pub and year round business. Swimming pool, tennis court, cabins, store and laundromat. Several Acs. of beautiful waterfront with excellent future potential. $695,000.
Call Lou Henshaw, 629-3493.
Salt Spring Lands Ltd.,
Box 69,
Ganges, B.C.
V0S 1E0 537-5515

MILL BAY
2 ACRE TREED LOTS
$2450 DOWN—
$219 P.M.*
The $24,500 asking price includes piped water, paved roads and approved septic sites* (Based on 11½% interest — 25 year amortization).
For further details please call:
Rick at Douglas Hawkes Ltd.
384-7128 721-5161
Dial O for mobile YR8-8720

EASY COUNTRY FEELING
Lovely 4-bedroom, full-bsmt home on fully landscaped, ¾-acre property. Only 2 yrs. old and pretty as a picture. Asking $71,900 for this Cobble Hill executive. Call today. BILL PETTINGER 386-3494 (24 hrs.).
CENTURY 21 Western Homes Ltd.
1037 Cloverdale Ave.
386-3494 (24 hrs.).

MUST SELL, 105 ACRES, PARK like setting, located 10 miles north of Courtenay. ½ mile frontage on Tsolum River. Bi-sected by year round creek with established salmon run. Assume 10 year mortgage at 11%, $190 month plus $20,000 will give purchaser comfortable 2-3 bedroom temporary dwelling (will rent for $200 month). Building site prepared, plus 1/6th interest in this valuable property. 112-337-8249 or 334-2533

Shawnigan Lake
A beautiful gently sloping treed lot. Over 18,000 sq. ft. Just a block from the lake and lake access. Bring your boat and enjoy the summer $25,000. Will take trades as down payment. ANY IDEAS? Call LOUISE WILTERMUTH 477-6307 or 386-6164 CASTLE PROPERTIES LTD.

ENERGY CONSCIOUS?
Two bedroom starter home in Nanaimo with attached garage. Features Fisher wood burning heater, solar assisted hot water system. Newly re-insulated attic, well maintained yard, producing vegetable garden. Includes fridge and stove. Large assumable 10% mortgage. 754-1074 evenings, 753-1031 days. Asking $38,000

SEMI WATERFRONT
Spacious Tudor style home, southern exposure, 2 bathrooms, rec room with wet bar and sundeck. 3½ bedrooms. Modern kitchen with nook. Dining room, living room with rock heatilator fireplace. Sea and mountain views from most rooms. Excellent moorage, make your offers. Phone 748-4815 or 746-7645

APPROX. 5 ACRES OF LAND near Courtenay, B.C., on Tsolum River (300 feet river frontage). Last appraised value, $33,000. Will consider motorhome or large trailer as partial payment. Outstanding mortgage approx. $12,000. Evenings, 339-3051.

2 ACRE LEVEL LOT, SHAWNIgan Lake, subdividable into 4. Well treed. Water at property line, paved dead end street. Close to lake. Offers on $32,000. 479-9844.

RECREATION LOT, FULLY serviced, Shawnigan Lake, sandy beach, good swimming, docks, boat moorage, etc. Offers on $9200. 479-9844.

HOUSE WON'T SELL? TRADE down for my ½-acre wooded lot. N. end Shawnigan Lk, in village, serviced. Gr. Victoria area please. 478-2266, 478-1134.

FOR THE KIDS. 4 ACRES, large house, 3 bathrooms, 3 car garage, barn, pond, $82,000. Cobble Hill 743-5487

NANAIMO RIVER
¾ acre riverfront property with hydro and telephone, $25,000. 656-3358.

Shawnigan Lake
Country Club
Worthington Road. Ready for building, 80x110 ft. lot. Water mains, perc. tested. Enjoy warm swimming beach, boating, golf, tennis.
656-4000 K. DROST 656-2427
SAANICH PENINSULA
PROPERTIES LTD.

HOBBY FARM WITH LARGE rustic family home, 4 yrs. old on 8 acres. Asking $139,000. 112-245-2451.

¼ ACRE LOT FOR SALE. Close to Shawnigan Village. $18,-000. 478-8921.

OWNER MUST SELL
½ acre lot near Qualicum, $7900 or best offer. 246-4188

290 FARMS FOR SALE AND WANTED

BROWN ROS. on LANSHARD
"People Helping People"

SAANICH PENINSULA
A model orchard producing an excellent financial return from 6 acres of peaches, apples, pears and plums plus 6 acres of land for future use. Young trees with potential for greatly increased production, good water supply, established retail market. Owner will assist for one year. $190,000 plus equipment.
JOE RICKARD 656-1628
or 385-8771 (anytime)

HOW TO WRITE
A GOOD
CLASSIFIED ACTION
AD

1—IT'S BEST to start your ad with the name of the article or service you have to offer. If you have an apartment, room, etc., for rent, or property for sale, start your ad with the location.

2—BE CLEAR. Readers respond more quickly and favorably by giving complete, definite information. Always include the price in your advertisement.

3—MAKE IT EASY for the reader-prospect to reach you. Always give your telephone number or your name and address. If you do not have regular hours, state a preferred time for the prospect to get in touch with you.

4—PLAY SAFE. You get the greatest reader attention by using consecutive insertions. A six-day order is best and costs less, and you can, of course, stop your ad as soon as you get the results you want. You pay only for the days your ad appeared. Lower yearly rates are available to those who wish to keep their services or products before the public.

5—PLACE YOURSELF in the reader's position and ask yourself what you want to know about your offer. The answer you give will make a good Want Ad.

6—GIVE YOUR PROSPECT every inducement you can with good copy. Classified action ad readers have the money and are already interested in buying the merchandise or service you have to offer; the details and information you give are the most important.

7—TO PLACE YOUR AD, call 386-2121, your direct line number to fast Want Ad action. A courteous, efficient advisor will be glad to help you word and place your order. And remember, Classified Action Ads afford you the most complete coverage. Telephones are open 8:00 a.m. to 6:00 p.m. Monday through Friday, 8:00 to 5:30 p.m. Saturday. Don't allow the reader to speculate.

293 GULF ISLAND PROPERTIES

GABRIOLA ISLAND
Waterfront Acreages
Panoramic view across to Sunshine Coast and Mt Baker, well treed bluff property. 5 acres at $39,900. 11 acres at $88,000. 15.9 acres at $128,000.

VIEW ACREAGE
5 acres (South side) view of inside Passage.
5 acres parcels, several to choose from with wells, priced from $24,-900.
2.26 acres, close to beach, $22,-900.
7 acres only 200' to beach, $45,-000.

BEACHFRONT HOME
Panoramic views from this spacious 3 bedroom, 2 level home, fireplace, wall to wall carpeting, 2 bathrooms, lge family room, carport and sundeck, on ½ acre lot. Only $89,000.

T.3 ACRES TREED PRIVACY
Spacious 1 bedroom home on 292' of beach with beautiful view of inside Passage

CLOSE TO BEACH
Newly remodelled, spacious 2 bedroom home plus bar or nursery area, warm cedar interior, fireplace, new wall to wall carpeting, carport, ½ acre lot. Immediate possesion, $49,500.

$26,900 FULL PRICE
2 bedroom bungalow and carport, ½ acre, stove and fridge included.
NEIL WARK, 247-8852
GABRIOLA REALTY LTD
274-9622

I BELIEVE THIS IS: THE MOST beautiful mobile home park in the area. Large lots overlooking a beach, room for children to run and play, a bowling green, your own garden, even a separate area to keep chickens, rabbits. Golf course nearing completion on Gabriola Island, twenty minutes from downtown Nanaimo. $82.50 per month. Lease available. 3 new mobile home for sale, landscaped, fridge and stove — $10,500, $12,000 and $13,500. Ready to move into.
CALL NOW TO VIEW, 247-9406 or 753-2481.

SPECTACULAR VIEW
of entire Gulf Area and Mt. Baker from Ganges Heights. Approx. ½ Acre with paved road, water and hydro. Good building lot with lovely trees.
RALPH KELLER
598-5144 388-4076
T.L. Mann & Associates Ltd.

SALT SPRING ISLAND
In the process of subdividing 90 Acres of High view property into 4 lots. Asking $125,000.
388-4434 GORDON ELLIS 592-0079
WESTMONT REALTY
(1977) LTD.

SALT SPRING ISLAND
2 lots 1 acre with sewer and water. $17,500 each.
477-1419

294 MAINLAND AND OUT OF PROVINCE PROPERTIES

LAKE SHORE LOT
1 acre lot of country living. 133 foot frontage on lake. Good swimming and fishing. Paved road. Close to golf course and Apex ski hill. Asking $29,500. Phone Martin, 492-0345, in Penticton between 6-9 p.m.

Deaths and funerals

305 DEATHS and FUNERALS

CORBETT — On August 16, 1979, at Saanich Peninsula Hospital, John Wilfred (Cap) Corbett, aged 67, of 10170 Resthaven Drive, Sidney, B.C. He is survived by his loving wife, Emi; sons, Brent and Bruce and daughter-in-law Daphne; grandchildren, Robbie and Tani; sisters, Nora Hughes and Flo Harrison; brothers, Carl, Joe, Tom, Bill and Doug.

Funeral service on Monday, August 20 at 3:00 p.m. at McCall Bros. Chapel, Johnson at Vancouver Streets, with the Rev. Johnstone officiating. Interment at Royal Oak Burial Park. (Flowers gratefully declined. Those so wishing may donate to the Cancer Society, 857 Caledonia Avenue.)

DRUERY — In Victoria, B.C., on August 15, 1979, Mr. Thomas Alexander Druery, aged 65 years, born in Toronto, Ontario, and a resident of Victoria for the past 14 years. He leaves his wife, Joy, Victoria, B.C.; brothers, Elmo, North Vancouver, B.C., Wes, Walburg, Saskatchewan, Jack, Aurora, Ontario, and Bill, Toronto, Ontario; aunt, Winnie Perdue, Aurora, Ontario. Mr. Druery was a member of the Royal Canadian Legion, Prince Edward Branch No. 91, Langford, B.C.

Service in the Sands Mortuary Limited, "Family Chapel of Memories," 1803 Quadra Street, Victoria, B.C., on Monday, July 20, 1979, at 1:00 p.m., under the auspices of the Royal Canadian Legion, Prince Edward Branch No. 91, Langford, B.C. Those so desiring may contribute to the Canadian Cancer Society, 857 Caledonia Avenue, Victoria, B.C., V8T 1E6.
SANDS — VICTORIA

KUM — In Hospital on August 12, Shing Yue Kum, aged 84 years, of 555 Herald Street. Born in China and coming to Canada in 1921, he is survived by a son in China.

Funeral service will be held in Hayward's Thomson and Irving Chapel, 1625 Quadra at Balmoral on Monday, August 20 at 1:00 p.m. Rev. S. M. Lee officiating, followed by interment in Royal Oak Burial Park.

McCULLOCH — John Auld, beloved husband of Alice, peacefully in his sleep on August 15, 1979, after a long illness, at the Saanich Peninsula Hospital in his 93rd year. Mr. McCulloch was born in Edinburgh, Scotland, on May 21, 1887 and, as a small child, moved with his family to Runcorn, England. He was a pioneer resident of Semans, Saskatchewan, homesteading there with his parents and brothers in 1905. He married Alice Lintoft in Raymore, Saskatchewan, in 1919 and they made their home in Semans until 1937 when they moved to Victoria with their family. Their home, for many years, was at 3775 Tillicum Road and more recently at 5370 Alderley Road with their daughter and son-in-law, Arline and John Parrish. Predeceased by two brothers, Hugh in May, 1979, and William in September, 1966, he is survived by his loving wife Alice, his daughters and sons-in-law, Marion and Campbell Small, Arline and John Parrish; his son and daughter-in-law, Keith and Marie McCulloch; three grandsons, Mark Parrish, Bruce McCulloch and Rennie Parrish; three sisters-in-law, Doris McCulloch of Victoria, Agnes Lintoft of Courtenay and Myrtle Lintoft of Raymore, Saskatchewan; many nephews and nieces.

Funeral services were held in McCall Bros. Chapel, Johnson at Vancouver Streets, on Friday, August 17, 1979, at 3:15 p.m. with the Rev. Dr. H. W. Kerley officiating. Interment at Royal Oak Burial Park. (Flowers gratefully declined.) Many thanks to the Saanich Peninsula Hospital staff and nurses.

POST — On August 15, 1979, at Duncan, B.C., Mr. James Albert Post, of Suite 208-340 Bundock Street, age 80 years. Mr. Post served with the Canadian Armed Services in both World Wars. He was a member of the Royal Canadian Legion, Cowichan Branch No. 53, and a member of the OAP of Duncan. Mr. Post was a pioneer on Vancouver Island. He was born in Saanichton and had resided on the Island all his lifetime. Mr. Post had been with the Federal finance offices 'til his retirement. Besides his loving wife Thelma, he is survived by a son and daughter-in-law, Frederick and Velma Post of Victoria; two grandchildren; three great-grandchildren; a sister, Mrs. Bertha Wallace of Seattle.

Services for Mr. Post will be held on Monday, August 20 at 1:00 p.m., in Sands Funeral Chapel, with the Reverend George Keenleyside officiating, cremation. Flowers gratefully declined. Those so desiring may contribute to the Heart Fund, Box 73, Duncan, B.C. Arrangements by Sands.
SANDS DUNCAN

308 CARDS OF THANKS

I WOULD LIKE TO EXPRESS my sincere thanks to relatives and friends for the many acts of kindness during the recent illness and loss of my dear husband, Arthur Kingsley.
Verna Kingsley

309 IN MEMORIAM

THEY SHALL GROW NOT OLD AS WE WHO ARE LEFT GROW OLD, AGE SHALL NOT WEARY THEM, NOR THE YEARS CONDEMN, AT THE GOING DOWN OF THE SUN, AND IN THE MORNING, WE WILL REMEMBER THEM.
WITH GRATITUDE, SANDS

310 FUNERAL DIRECTORS

McCall's
PRIVATE CREMATION
CRUMP
Mrs. Ethel
PRIVATE SERVICE
LINDEKILDE
Mr. Regnar Jensen
FRIDAY
GUENTHER
Dale William
11:00 a.m. FLORAL CHAPEL
TEARE
Mr. William Arthur
11:30 a.m. FAMILY CHAPEL
COSGROVE
Miss Olive Mary
1:30 p.m. FAMILY CHAPEL
McMICHAEL
Mr. David James
1:30 p.m. FLORAL CHAPEL
McCULLOCH
Mr. John Auld
3:15 p.m. FLORAL CHAPEL
WHITWELL
Mr. John Maynard
4:30 p.m. FLORAL CHAPEL
McCALL BROS.
Funeral Chapels
JOHNSON AT
VANCOUVER STREETS
For Funeral
Information
Phone 385-4465

Hayward's (B.C. Funeral Co.)
Thomson & Irving
Funeral Chapels
1625 Quadra St.
386-3505

FIRST MEMORIAL SERVICES
Serving the Public and Exclusive Area. Undertakers for the Memorial Society of B.C. 658-5244.

310 FUNERAL DIRECTORS

Sands
COMMUNITY
CHAPELS
DEDICATED
TO SERVING
Vancouver Island
Families
HERE
WHEN
YOU
NEED US

Your Seven Community Chapels	
VICTORIA	388-5155
SIDNEY	656-2932
COLWOOD	478-3821
DUNCAN	746-5212
LADYSMITH	245-2331
NANAIMO	753-2032

We Care About
Vancouver Island Families
Sands
CUNNINGHAM
FUNERAL CHAPEL
1155 FORT STREET
Phone 384-5512 or 384-8626
Offering dignified moderate service for all. Geo. S. Cunningham, owner, manager.

311 MONUMENTS

STEWART MONUMENTAL WORKS LTD.
ESTABLISHED 1896
Marble fireplace and tabletops.
1403 May St. 384-3452
Memorial of Distinction

Mortimer's Monuments
383-6421
709 KINGS RD. (at Douglas)
FOUNDED 1877

The Lord is my Shepherd
I shall not want
He maketh me to lie down in green pastures
He leadeth me beside the still waters
He restoreth my soul
He leadeth me in the path of righteousness for his name sake
Yea though I walk through the valley of the shadow of death
I will fear no evil
For thou art with me, thy rod and thy staff they comfort me
Thou preparest a table before me in the presence of mine enemies.
Thou anointest my head with oil
My cup runneth over
Surely goodness and mercy shall follow me all the days of my life and I will dwell in the House of the Lord forever.

Skirt it!



Begin with one or two beautiful skirts (when you sew, you can afford two). They're the basis for autumn's best fashion looks. Both—easy!

Printed Pattern 9385: Misses Waist Sizes 24, 25, 26½, 28, 30, 32. Size 26½ gathered skirt 1 5/8 yds. 60-in.; 6 gore 1 5/8.

$1.50 for each pattern — cash, cheque or money order. Add 25¢ for each pattern for first-class mail and handling. Send to: Victoria Press Ltd., Pattern Dept., 109 Crockford Blvd., Scarborough, Ontario, M1R 5B4. Print plainly pattern number, your name, address.

CUT CLOTHING COSTS with our NEW FALL-WINTER PATTERN CATALOG . . . sew a new wardrobe for less $$$. Free $1.50 pattern coupon. Catalog, $1.
107-Instant Sewing $1.50
127-Afghans 'n' Doilies . . . $1.50
128-Patchwork Quilts . . . $1.50
129-Quick/Easy Transfers . $1.50
130-Sweaters-Sizes 38-56 . $1.50
131-Add a Block Quilts . . . $1.50

Brain Train really rolling

LONDON (CP) — One must do something while *The Times* is on strike.

With the celebrated crossword denied them, many commuters are improving their minds by travelling up to London aboard the Brain Train.

Even more incredible and enough to make the most naive a little dubious — there is no taxpayer's money in it.

Britons, among the most taciturn of people, are enjoying study groups covering a wide variety of subjects on board their trains as they chug into the city each morning.

After the 7.55 train call from Brighton to Victoria, commuters are no longer confused or surprised to hear the same voice advising Russian, philosophy, English and astronomy students to move to designated compartments for their classes.

Commuters are becoming more interested in learning a language, picking up a few pointers about buying an antique or discovering their zodiac sign than grabbing a little snooze, since for many the daily journey to London is an hour.

Since late 1977 the Mutual Aid Centre, in co-operation with British Rail, has organized various activities based on the premise that people are willing to work together to fulfil common needs.

The Brain Train provides a free educational service. The commuters pay no charge and the tutors receive no fees.

The teachers are merely other commuters with an interest in a particular subject or a little knowledge or expertise to share. It's mutual aid in action, which can make a long, routine trip more interesting.

MAC spokesman Pamela le Pelley says commuters admit that they've become acquainted with fellow travellers through the study groups after not exchanging a single word for years — although travelling together every day.

Five early morning trains now are housing study groups. The only prerequisite for those wanting to join a group or start one up? A commuter train with a journey time of 50 minutes or more. Anything less is too short.

Monsoons swamp towns

MANILA (Reuter) — Monsoon rain swamped about 30 towns in the northern Philippines Thursday, isolating several of them, causing at least six deaths and sending about 15,000 people scurrying to evacuation centres. Giant mud and rockslides cut several main roads, bridges were washed away and crops damaged. Heavy rains of the last four days accompanied Typhoon Irving as it skirted the northwest of the country on its way to Taiwan and China.

NOTICE TO CREDITORS
Estate of the deceased: FREDERICKSEN: Freda Kathleen, late of 70 Canton Place, Victoria, B.C.

Creditors and others having claims against the said estates(s), are hereby required to send them duly verified to the PUBLIC TRUSTEE, 800 Hornby Street, Vancouver, B.C. V6Z 2C5, before September 7, 1979 after which date the assets of the said estate(s) will be distributed, having regard only to claims that have been received.
CLINTON W. FOOTE
Public Trustee

DEPARTMENT OF NATIONAL DEFENCE
INVITATION TO TENDER
AGRICULTURAL PRIVILEGES

SEALED TENDERS addressed to the Canadian Forces Base referred to below, and endorsed "Tender for Agricultural Privileges, Grazing of Cattle and Cutting of Hay and Grass, on DND lands — Royal Roads" for a period of five years commencing 10 October, 1979 to 10 October 1984, shall be received until "12 o'clock AM" on the 5 September, 1979.

The successful bidder must be prepared to assume responsibility for the payment of all taxes, rates and charges that may be levied in respect of his use or occupancy of the property, which use or occupancy shall be in accordance with the form of agreement prescribed by the Department of National Defence.

Further details including a plan of the areas involved, may be obtained on application to:
Base Commander
CFB Esquimalt
FMO Victoria, BC
V0S 1B0
Attention: BCEO
(Properties Officer)
Phone 388-1667

The highest or any tender shall not necessarily be accepted.

INVITATION TO TENDER

Regional District of Nanaimo
Eagle Heights Water Well Construction

Sealed tenders in separate envelopes marked "Eagle Heights Water Well" will be received on behalf of the client at the offices of Brown, Erdman & Associates Ltd., 1401 Bewicke Avenue, North Vancouver, B.C. V7M 3C7, until 3:00 p.m. Monday, August 27th, 1979, and will be opened at that time.

The work will include the construction of an 8-inch diameter water well approximately 180 feet deep.

Technical Specifications may be obtained from the office of Brown, Erdman & Associates Ltd. at the above address on or after August 20th, 1979.

Enquiries should be directed to W. L. Brown, P. Eng., telephone number 986-1557.

8-17

House and Lot For Sale by Tender

LOCATED IN THE CITY OF VICTORIA, B.C.

The Ministry of Lands, Parks and Housing invites offers by sealed tenders for the following property legally described as:

Lot 7, Section 7, Victoria District, Plan 2431

Located at:
829 Short Street, Victoria, B.C.

All Tenders must be sealed and clearly marked "Offer to Purchase — 829 Short Street" and must be delivered before 12:00 noon on August 24, 1979, to:

Mr. Douglas McColl
Acting Regional Director
Ministry of Lands, Parks & Housing
#404—3960 Quadra Street
Victoria, B.C. V8W 4A3

Tenders must be accompanied by a certified cheque in the amount of $1,000.00 made payable to the Minister of Finance.

The highest or any Tender will not necessarily be accepted.

Tender Documents and Terms and Conditions of Sale may be obtained from the office of the Regional Manager at the above address. Prospective purchasers are required to obtain a copy of same before submitting a bid.

The house will be open for public inspection between the hours of 9:00 a.m.-12:00 noon and 1:00 p.m.-4:30 p.m. on August 18, 1979.

Province of British Columbia
Ministry of Lands, Parks and Housing
HONOURABLE JAMES R. CHABOT
MINISTER

Park Pacific
Proudly Presents
DEAN PARK ESTATES

NEW STREET JUST OPENED
15 new lots on a quiet wooded cul-de-sac are now for sale. Also still available a good selection of ocean view lots.
Located in North Saanich on the slopes of Mount Newton adjoining John Dean Provincial Park. All lots are more than ½ of an acre with wide street frontage to give you plenty of room to build and for privacy.
Fully serviced with underground hydro and telephone, separate underground sanitary and storm sewerage systems, complete underground domestic water system with fire hydrants, fully paved and curbed streets with attractive street lighting.
Entrance close to Panoramic Recreation Centre on East Saanich Road. From Pat Bay Highway turn off at McTavish.

SALES OFFICE
656-7041
10:30-4:30
OR
Mike Ruddy
656-4089
or
388-6275
Pager 792
383-4124 anytime
Park Pacific Investment Ltd.

At BROADMEAD

WE HAVE IT ALL
Sunny seaviews, meadows, private lanes, rocky outcrops, treed seclusion, quail, pheasant and more. If you've been looking for that special spot for your new custom residence, visit us at Broadmead, a community of quality homes, created with care to preserve and compliment its unique natural beauty.

. . . 100-ft. wide lots are not the exception in Broadmead . that's our average lot size . . .

. . . space to live, to grow, to enjoy casual country living . . . yet just 10 minutes from city centre

. . . We have an excellent selection of ⅓ to ½-acre home sites available for viewing, priced from $31,-500 to $44,500.

TAKE THE FIRST STEP TO BETTER LIVING!
Visit us at our office-display home, 950 Royal Oak Drive
8:30 A.M.-5:00 P.M. 658-5291
or call
Jeannie Dewhurst
Royal Trust Corp.
384-8001 or 658-8980

BUILDING LOTS
1. Level, Treed, fully serviced ready to build, Cedar Hill X Rd. and Blenkinsop area, 70x100 average. Asking $29,900.
2. Pan-handle lot, Cedar Hill and Blenkinsop area, over 12,000 sq. ft. ready to go, asking $31,900. Open to Offers.
3. Broadmead, level high view lot, ready to go, asking $67,000.
4. 10 acres, waterfront, 15 minutes from Town and Country Shopping Centre. Ideal for custom design home, offering seclusion and fantastic views. Asking $54,900.
5. 2—2 acre treed lot in Mill Bay approx. 2 miles from Shawnigan Lake Village. Asking $22,900 and $23,900.
FOR ANY INFORMATION ON THE ABOVE LISTINGS, CONTACT WAYNE AT 382-8101 or res. 479-7030.
JULIE AT 382-8101 or Res. 384-3866
National Trust Co. (Douglas)

CUAULTA HEIGHTS
SEA AND CITY VIEWS
TREED
18 serviced lots. Water, hydro, phone, cable; ¼ — 2 acres, 20 minutes from Victoria. Take Fulton Rd. off Sooke Rd., right on Bexhill to Cuaulta Crescent; or Walfred Rd. off Happy Valley Rd., then left onto Cuaulta Crescent.
Salesperson on site Sunday afternoon 2-5 p.m. For information or appointment, call Norm or Jill Sewell, 658-5713.

COURTENAY AREA
½-acre lakefront lot, mountain view, perfect for ski cabin and summer home. Private sale. $12,-500. Phone 338-5152.

5 ACRE LOT, 5 MILE CIRCLE, close to town. Pond and approx. 2½ acres grazing land. House plans. Value $68,000. Must sell, only $57,500. 479-6022. 383-3757.

JAMES BAY LOT, INCLUDING plans and city approved building permit for single family 1500 sq. ft. home. $25,000 the package. 383-1638.

SOOKE. SUPERIOR WOODED lots on excellent road. 2 to 3 acres from $22,000. Good elevation. 642-5508.

HERE ON A QUIET CITY CUL de sac with beautiful trees. Excellent location, zoned R-2. Asking $42,000. 385-5461 after 4.

BY OWNER
Duplex lot in Sidney, 102' frontage, all services paid, builders terms. 656-1656.

BY OWNER ½ ACRE TREED lot. Water, hydro, paved street. 10 min. North of Nanaimo. Phone 112-435-1696 (BBY).

BEAUTIFUL ROCKLAND LOT, $53,500. Byron Price & Associates Ltd., 385-2458.

VICTORIA LOT FOR SALE, 7500 sq. ft. lot on quiet dead-end street. 595-0875 after 6.

COLWOOD
66'x128' lot on quiet street, $24,-900. 478-4795 after 5.

DEAN PARK, EASY BUILDING, view lot, fully serviced. $36,500, 479-8786.

Sow now to reap later. . .



GARDENING
Hilda Beastall

Roof gardens and balcony gardens were already common in New York City and other eastern cities back in the 1930s, and some of the owners were growing food plants in their collections. Even then it was not easy to get fresh green things to eat daily in city areas.

Before the end of this month, you too can make a modest beginning by setting aside one planter for growing green edibles for winter.

Suggestions are parsley, chervil, lettuce and curled endive. A container alloted to a couple of plants of New Zealand Spinach will return many dollars worth of almost daily pickings of the best spinach you ever enjoyed. Once established in the current warm weather, it goes happily through a normal winter, needing only a light covering to protect it if a short cold spell should occur.

For this vegetable project, you do best with either a south or southwest facing balcony to catch maximum winter sun. Such a balcony misses the coldest of winter winds which come from the northeast.

A solid fronted balcony is inclined to keep out low winter sunlight if plants are on the balcony floor. This can be corrected with only one or two planters by raising them to catch maximum light.

Seeds can be sown into any fairly fine compost mixture that you are able to either make with the aid of a down-to-earth gardener friend or can buy at some of the garden shops who cater to balcony customers. Keep a small surplus to add as surface dressing as time passes or if you find the need for an extra planter or other container.

Look for the seeds now while seed racks are still around. Some stores put them away by September in the mistaken belief that gardening with seed sowing is finished.

Sow a half dozen parsley seeds along one edge of a planter; a half dozen chervil along another; and a half inch apart, sow as many lettuce seeds as the planter will accommodate without crowding.

The lettuce seed to look for is one which endures cool growing conditions. Early Curled Simpsons is suggested, or Cos (also listed as Romaine on some packets) or the curled leaf salad green called Curly Endive. If you can find the seed of Corn-salad, a half dozen plants will take you through the winter and into spring. You cut the young tops and leaves from the plants while small and the plants continue making new side shoots which in turn are cut off for sandwhiches and salads. This is a fine delicate taste experience.

Chervil is a fine-leaved delicately flavored green herb. Pick leaves for use in soups, salads and sandwiches. The plants grow enough all winter to keep up the supply of leaves. Parsley is well known but most people don't realize its vaue as a source of vitamin C.

Sprinkled finely chopped over potatoes and cooked beans, peas, spinach and other green vegetables that have been frozen or canned, raw parsley not only adds a fresh flavor but its vitamin C compensates for the loss of that vitamin in cooking.

As germination takes place, some seedlings may need to be removed to provide early space for growing the remainder. Some like lettuce will transplant readily into other containers, but Corn-salad and New Zealand Spinach are not so easy. They should be moved with a small ball of soil around the tiny roots.

With any kind of luck in winter weather, this scheme should go on for most of the winter to add flavor, interest and vitamins to routine meals.

Fiery death in a Pinto

LOUISVILLE, Ky. (UPI) — A young woman was killed late Thursday night when the gasoline tank of her Ford Pinto, rammed in the rear by another auto, exploded in flames, police reported.

A Louisville man, John Matthews, 20, was charged with manslaughter and drunk driving in the death of the driver of the Pinto, Deborah Cahill, 24, also of Louisville.

Police said the Cahill car was hit shortly before midnight. The Pinto, its rear-mounted gasoline tank exploding in flames, was pushed forward and rammed a Mercedes, which also exploded in flames.

The design of Pinto has been criticized by some consumer groups as unsafe because of the location of the gasoline tank near the rear of the car.

Landslide kills

NEW DELHI (AP) — At least 15 persons died in a landslide caused by heavy rains in Pithorgarh district in northern India, the United News of India said Thursday.

auctions • appraisals
AUCTION EVERY FRIDAY NIGHT
Kilshaw's OF VICTORIA
six generations
1115 FORT ST. PHONE 384-6441
AUCTION
TONIGHT, 7 P.M.
Clearance City Police Dept.
20 BICYCLES
To be sold at Kilshaws 1115 Fort St.
384-6441

2 VERY LARGE
AUCTIONS
AUGUST 23 & 24
For The Owners Of
TRANS-ALASKA PIPELINE
AND
SOHIO PETROLEUM CO.
FAIRBANKS, ALASKA
Sale Location: 3200 block of S. Cushman St.
Crawler Tractors Cat D-8H, Komatsu D-155A, F-A HD-11B, J-D 450C, J-D D-450, Pipelayers (2)Cat 572F, Wheel Tractors Ford M-4400, Case 580B, Case 580, Wheel Loaders & Crawler Loader Mich 125B, (2)Mich 55-A, F-A 745, F-A 545, Melroe M-371, J-D 350C, Truck Crane & Hyd. Cranes L-B HT-450, (3)Eaton/Yale RT-40, (4)B-E 360C/SP, (2)B-E 280C/SP, (2)Galion 150-A, Bantam S-626, Crawler Drill/Track Carriers/Manlift I-R ECM-350, Whittenberg 200, Nodwell FN-110, Condor 4248LC, End Dumps, (2)Cat 769B, Fork Lifts Liftall H-120D, Yale, Datsun, (16)Generators, (4)Air Compressors, (51)Welders, Water Pumps, Related Equipment, Truck Tractors White, Kenworth, Ford, Mixer Trucks, Winch Trucks, Misc. Trucks, Buses, Trlrs., Equip. & Parts.
AUGUST 25
ALASKA CONTRACTORS
FAIRBANKS, ALASKA
Sale Location: Green Const. Co. yard on 9½ Mile Rd. & Richardson Hwy.
Crawler Tractors (2)Cat D-9, Cat D-5, Case 450, J-D, Motor Graders Cat 16, (2)Cat 14E, Crawler Crane B-E, Rubber-Tired Loaders Case 580C, J-D 45-20, M-F MF-80, Portable Screening Plant, Trencher Cleveland, Log Skidder J-D 740, Fork Lifts (2)Case 580, (4)Manlifts, Compaction Equipment (3)Cat DW-21, Generators, Welders, Air Compressor, Truck Tractors White, Ford, Mack, Fire Truck Ward LaFrance, Misc. Trucks grease, mechanics, service, fuel, water, dump, flat bed, stake, (27)Pickups, (3)Trlrs, Large qty. misc. constr. mach., supply items, support material & repair parts.
FOR INFO: Dan Mead, 907/456-8412 for TRANS-ALASKA; Mayo Gabriel, 907/456-8466 for SOHIO; Pete Kindle, 214/690-3639 for ALASKA CONTRACTORS.
TERMS: Complete payment on sale date. EVERYTHING SELLS WITHOUT MINIMUM OR RESERVATION! THIS IS A PARTIAL LISTING!
CALL OR WRITE FOR ILLUSTRATED BROCHURE
PARKS-DAVIS AUCTIONEERS

Passenger got drop to end hijacking

MIAMI (AP) — When the captain of an Eastern Airlines jetliner lunged for a knife-wielding hijacker, James Westendorf saw a chance to make sure he and his wife got home from their holiday in Guatemala.

"When he grabbed him down low, I grabbed him up high and put a half-nelson on him," Westendorf, 58, said late Thursday. "I knew damn good and well when I had him . . . we were going to get to Miami."

Captain Roy Hansen said crew members had to tell Westendorf to free the hijacker's throat from the wrestling hold.

"Maybe I squeezed him a little too tight," said Westendorf, a resident of Hollywood, Fla., who works at an Eastern maintenance facility in Miami. "I don't think he got what he deserved."

Allah Roland Kagan, 24, of Holyoke, Mass., was today remanded in custody on air piracy charges for attempting to divert Eastern Flight 980 to Cuba, the FBI said.

Special Agent Arthur Nehrbrass said Kagan, a navy veteran and former amusement park worker, was released July 23 from Northampton State Hospital, a mental facility in western Massachusetts. Nehrbrass said that Kagan denied asking to go to Cuba.

None of the 84 passengers and six crew members aboard the Boeing 727 was injured, airline officials said.

Kagan, wearing a red bandanna and black pants too short for his six-foot frame, attracted attention before the flight left Guatemala City for Miami at 3:55 p.m. EDT Thursday, passengers said.

He was playing loud, "spacey electronic music" on a portable radio-cassette player in the departure area, said Gary Shapiro, 25, of Athens, Ga.

The pilot said he was told shortly after takeoff that a passenger claiming to have a bomb in a cassette player was demanding to go to Cuba.

After several conversations with the hijacker, Hansen said he satisfied himself there was no bomb. But then the assailant pulled a pocket knife on flight attendant Kelly Mitchell, 28, of Miami, and took her to the plane's first-class section, he said.

"I was just trying to keep him calm and break him down," said Ms. Mitchell. She said the assailant threatened to slit her throat.

As the jetliner approached Cuba more than two hours after takeoff, Hansen said he convinced the hijacker he would be better off in Florida.

And then, crouching in front of him, "I just saw an opportunity to grab both his wrists and jumped on him."

Then, Westendorf and four other passengers jumped into the fray.

"Just about everybody who could get a hand on him got a hand on him," Hansen said.

Westendorf said he offered the hijacker a cigarette and some water after he had been restrained with ties and seat belts. He said the young man was much less disoriented than he had appeared at the Guatemala City airport.

"Maybe that half-nelson I put on him woke him up," Westendorf said. But he added: "If I hurt the poor guy, I'm sure not going to apologize."

Rhodesia PM defends battle

SALISBURY, Rhodesia (UPI) — Prime Minister Abel Muzorewa said today government troops opened fire first in clashes that killed at least 183 counter-insurgency auxiliary forces loyal to his chief internal rival, the Rev. Ndabaningi Sithole.

In a statement to Parliament, Muzorewa, who is also minister of defense and combined (military) operations, described the incidents in late July as a "regrettable affair" but said the mutinous behavior of the militiamen left regular government forces with no option.

Muzorewa, a United Methodist bishop, became this country's first black prime minister June 1 as part of an "internal" majority rule accord.

He said that in one instance, he personally instructed military commanders "to take whatever action was necessary to bring the undisciplined and criminal elements back into the fold."

In that incident, 58 auxiliaries were killed in the Nyamaropa area in the east.

"They were a large number of dissidents in Nyamaropa," Muzorewa said. "They were well armed and in well defended positions, which made it necessary to take military action against them, during the course of which 58 were killed and the remainder surrendered.

"Before the action was mounted, there had been four days of heated arguments and an utter refusal to obey orders. This constituted open mutiny."

Muzorewa said the Nyamaropa auxiliaries had been given a deadline by which to move to another area for retraining but "they chose to ignore the ultimatum."

CAPACITY AUCTION
TUES. AUG. 21 — 12 P.M. & 7 P.M.
(PLEASE NOTE SPECIAL AUCTION HOURS THIS WEEK. THE AFTERNOON AUCTION BEGINS AT 12 NOON WITH THE BICYCLES.)
Preview: Sat. 10 a.m.-3 p.m.
Mon. 9 a.m.-5 p.m., Tues. 9 a.m.-Auction Times.
FURNISHINGS: incl. 18-pce. Mahog. Dining Room Ste., Pr. Mahog. Wine Cupboards, Wal. Tea Wagon, Semi 4-Poster Bed, Wal. Dining Stes., Carved Oak Mantel Piece, Oak, Walnut and Other Bedroom Furnishings, Chesterfield Stes., Carved Oak Uph. Settee, Nest 3 Tables and Occ. Tables and Chairs. APPLIANCES: Coldspot Frost-Free Bronzetone Fridge, Moffat Upright F/F Fridge, S/Q Auto Washer with Stainless Tub, Viking Upright Freezer, Gibson Port. Dishwasher, Chest Freezer, Washers, Dryers, Ranges. COLOUR TV'S AND STEREOS incl. Magnavox Upright Colour 3-Way Combination in Pecan Cabinet. BICYCLES: Over 80 Unclaimed Bicycles from the Oak Bay Police to begin the Afternoon Auction at 12 Noon. MISC. Beautiful Oak Treadle Sewing Machine, 2 — Near New Mopeds, British India carpet. OF INTEREST: Royal Doulton Figurines and Mugs, Etched Stemware, Military Badges, Piano Stool, Oil Paintings. PRINTS. 1972 PINTO 2-DOOR HARDTOP (To be sold at approx. 1 P.M.) OVER 700 LOTS OF QUALITY AND INTEREST.
THE AUCTIONEERS & APPRAISERS FOR VICTORIA & VANCOUVER ISLAND
LUNDS
AUCTIONEERS and APPRAISERS LTD.
926 Fort St., Victoria
Tel. (604) 386-3308

auctions • appraisals
AUCTION EVERY FRIDAY NIGHT
Kilshaw's OF VICTORIA
six generations
1115 FORT ST. PHONE 384-6441
We have been authorized to sell by public
AUCTION
11 CARS and 1 Pickup TRUCK
for the Capital Regional District
on the premises of
EMPRESS, PONTIAC, BUICK, G.M.C. Ltd.
2867 DOUGLAS
SATURDAY—AUG. 18th
11 A.M.
INSPECTION
The public and dealers are invited to inspect these vehicles
THURS.—9 A.M.-9 P.M.
FRI.—9 A.M.-6 P.M.
SAT.—9 A.M.-Saletime 11 A.M.
These vehicles are under no warranty whatsoever and are being sold on an "as is" "where is" basis, for parts only.
6—1976 GREMLIN
2—1974 CRICKET
2—1974 MAZDA 808
1—1976 PINTO
1—1972 ½ P.U. TRUCK INTERNATIONAL
KILSHAWS AUCTIONEERS LTD.
384-6441

Special Offer
FOR PRIVATE PARTY CLASSIFIED ADVERTISERS
Use this handy coupon to place your Classified Advertisement and save money
Name .....
Address .....
Phone No. .....
Signature .....
No. of insertions ..... Amount Enclosed $ .....
FILL OUT AND MAIL TO
SPECIAL OFFER
Victoria Press,
P.O. Box 300,
Victoria, B.C.
V8W 2N4.
OR
DELIVER IN PERSON TO
2621 Douglas St.,
Victoria, B.C.
Your ad will run as soon as possible upon receipt of this coupon and payment or please specify consecutive dates.
Classification Number .....
10 WORDS MINIMUM
10 Words for 1 insertion in The Daily Colonist and Victoria Times: $1.20
12¢ for each additional word.
10 Words for 3 insertions in The Daily Colonist and Victoria Times: $2.85
28¢ for each additional word.
10 Words for 6 insertions in The Daily Colonist and Victoria Times: $4.50
45¢ for each additional word.
Victoria Press Box Charge $3.25 per month.
Replies to be mailed Replies to be held for pickup.
All ads must be written in regular classified style, and run on consecutive days.
All real estate, mobile home, rental and business advertising is considered to be commercial advertising and will not qualify for this special offer.
SEND CHEQUE or MONEY ORDER
— NO REFUNDS —
THE DAILY COLONIST AND VICTORIA TIMES

Answer in nuclear core?

HARRISBURG, Pa. (AP) — A hole drilled through a 2½-metre-thick wall at the Three Mile Island nuclear power plant soon may provide the answer to the mystery of what happened inside the devastated reactor.

The wall is part of the huge containment building housing the nuclear plant's reactor and other equipment.

The hole has been drilled to obtain a sample of contaminated water inside.

"They should get the sample by early next week," said Sandy Polon, spokesman for the Metropolitan Edison Co., operator of the crippled plant.

The sample will be tested at two laboratories to see what sort of radioactive isotopes and other materials it contains.

That should give experts an idea of the type and extent of damage in the reactor core, Polon said.

There are an estimated 550,000 gallons of water more than two metres deep in the basement of the containment building, the residue of the March 28 accident which overheated the reactor.

It is not known how badly the reactor's 100 tons of uranium were damaged because no one will be able to enter the containment building until next year.

Sections of the building are believed to still contain lethal levels of radiation, much of it from cooling water which escaped from the crumbling reactor core March 28.

Federal officials have said there may be severe damage to as much as 60 per cent of the uranium fuel assemblies in the reactor.

Peking Opera Here Nov. 13

The world-famous Peking Opera Theatre of China will perform at the Royal Theatre Nov. 13.

The 100-member company which is on a Canadian tour was not scheduled to appear in Victoria, but a joint effort by the McPherson Foundation, Pearson College of the Pacific and the Chinese Consolidated Benevolent Association has made it possible.

The company's Canadian tour is sponsored by the Canada Council and the external affairs department.

Crossword By Eugene Sheffer

ACROSS
1 Fuel
4 French stocking
7 Flies high
12 Khan
13 Artist Jean
14 Type of angle
15 Unit of butter
16 Betting figure
18 Greek letter
19 Zola
20 Car injury
22 Pub order
23 Competent
27 Verb form
29 Make beloved
31 Twangy
34 Increase the list
35 Play part
37 Dined
38 String or green
39 Society gal
41 Peruse
45 Shade of red
47 Roman 52
48 Label in a library
52 Branch
53 Type of ink
54 Harden
55 Head of the fairway
56 Documents
57 Curve
58 McMahon and Sullivan

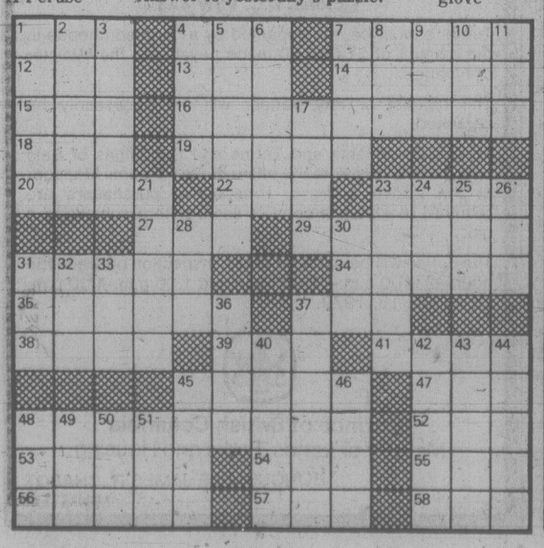
DOWN
1 Stared
2 Chalcedony
3 Evil one
4 — Ruth
5 Odors
6 Ruin
7 Identical
8 Tuber
9 Diving bird
10 Hway
11 Weight of India
17 Swiss artist
21 Writer: Mark —
23 Viper
24 Word with flower
25 Buddhist people
26 Sea eagle
28 Formerly Cassuis
30 King Cole
31 Seize
32 Expert
33 Railroad stop (abbr.)
36 Baal, for one
37 Subsides
40 Rub out
42 Inspire with joy
43 Publicized
44 Coins
45 Tax men (abbr.)
46 Rents
48 Auction move
49 United
50 Pindaric opus
51 Type of glove

Avg. solution time: 25 min.

C	A	P	■	D	A	M	E	■	A	R	A	M
O	D	E	■	A	G	A	R	■	T	O	L	A
D	E	L	A	W	A	R	E	■	O	T	I	C
■	■	L	I	N	G	■	■	E	M	O	T	E
L	I	M	N	S	■	H	O	P	I	■	■	■
A	N	E	T	■	D	E	L	I	C	A	T	E
R	E	L	■	A	R	I	E	S	■	N	E	R
D	E	L	I	V	E	R	S	■	S	T	E	N
■	■	■	N	E	W	S	■	T	H	E	M	E
S	P	A	T	S	■	■	S	H	A	D	■	■
H	A	R	E	■	D	E	L	E	G	A	T	E
O	L	O	R	■	A	D	I	T	■	T	O	N
P	E	W	S	■	B	E	M	A	■	E	M	S

3-12

Answer to yesterday's puzzle.



NOTICE
The Corporation of the City of Victoria
HERITAGE DESIGNATION BYLAWS
The City of Victoria intends to designate the buildings on the lands listed below as municipal heritage sites pursuant to Section 11 of the "Heritage Conservation Act" by finally adopting Heritage Designation Bylaws (Nos. 152, 153 and 154) at the regular meeting of Council to be held at City Hall on THURSDAY, AUGUST 23, 1979 at 7:30 p.m.

Heritage Designation Bylaw number	Address	Legal Description
152	242 Robert Street	Lot A, Section 31, Esquimalt District, Plan 31883
153	106 Medana Street	Lot 3, Beckley Farm, Victoria City, Plan 753
154	131/133 South Turner Street	Lot 22, Beckley Farm, Victoria City, Plan 227

The owner and occupier of the said land may object to the heritage designation by delivering written notice of the grounds of such objection to the office of the Municipal manager not later than 24 hours before the Council meeting. If such notice has been filed, the owner and the occupier may, in addition, appear in person or by counsel or agent before the said Council meeting to elaborate on the grounds of objection contained in the written notice.
J. H. Bramley, Municipal Manager
City Hall, Victoria



St. George's Hospital, located next to Indian cemetary, is centre of care debate

2nd doctor hard to find

ALERT BAY (CP) — The recent controversy over health care, tinged with charges of racism against the community's only doctor, have made it more difficult than ever to attract a second doctor to Alert Bay.

A second doctor would ease the tension that has developed between the Indian and white communities over the capabilities of Jack Pickup, a 61-year-old doctor who was found negligent in the January death of an 11-year-old Indian girl. But so far, increased efforts to find another doctor have turned up no commitments.

Isolation, long hours, a shortage of nursing staff, the range of medical problems a doctor would face and Pickup's control of the only currently available clinic space all compound the problem.

"To go up to Alert Bay, you're going to be working 100 hours a week," said Dr. Jack Ross, a general practitioner in Campbell River. "You're going to make mistakes and you're going to be criticized. Why should anyone do that unless they're absolutely the missionary type?

It has never been easy to attract doctors to such isolated outposts. The only town on Cormorant Island, Alert Bay is a 20-minute ferry ride and a 50-kilometre drive away from the nearest airport at Port Hardy on the north end of Vancouver Island. The Nimpkish Indian reserve dominates one end of the island, the white village the other.

"When a nurse is looking for a job she wants a place that is adequately staffed," said Victor Raz, a federal government doctor who agreed to work at a clinic set up by the Nimpkish band until a second permanent doctor was found. "Likewise, a doctor wants a place where he won't be on call all the time."

Several doctors have agreed that most medical school graduates would not be prepared for the range of medical problems they would face. Pickup said he had difficulty getting a stand-in so he could take a two-week vacation this month.

A permanent doctor faces another practical problem. Pickup rents the only available clinic space at St. George's Hospital.

Hospital board member Bill Deadman said da new doctor's salary might be supplemented and help provided in setting up an independent clinic.

But some doctors say Alert Bay's 1,800 residents are not enough to support two doctors, although a single doctor suffers under the strain of always being on call.

There is one doctor in Port McNeill but none in Sointula on nearby Malcolm Island. Raz said a second doctor here could help in all three communities, which have a total of almost 5,000 residents.

It would also satisfy the Indian demand for an alternative to Pickup, who does not have the confidence of the band leadership but who says he won't retire.

In the past, St. George's, now operating 33 acute-care beds, was the only health care centre north of Campbell River, but the boom in northern Vancouver Island has produced new facilities.

There are hospital facilities in Port McNeill, Port Hardy and Port Alice and major logging camps have "band-aid clinics." As well as Pickup, there are four doctors in Port Hardy, one each in Port McNeill, Port Alice and at Woss, a Canadian Forest Products logging camp.

But it's up to the doctors to decide how to help each other out, and each is already busy in his own bailiwick.

Shipyards closed

LONDON (Reuter) — The state-owned British Shipbuilders Corp. announced Thursday that four merchant shipyards in Scotland will be closed and production at two in England will be reduced with an over-all loss of 10,000 jobs.

Dr. Pickup man in middle of Alert Bay health storm

By ROGER SMITH

ALERT BAY, B.C. (CP) — When the talk turns to Indian demands that he retire, Dr. Jack Pickup lashes out at band council staff and reporters who took their word instead of his.

Then he points to his waiting room as proof of this community's faith in him. Most of Pickup's patients are Indians.

There now is a doctor working temporarily on the Nimpkish Indian reserve, but most band members still come to see Pickup, even though he was found negligent after a young Indian girl died in his care.

"Most of the Indians are on my side in the fight," said Pickup, who has practised here for almost 30 of his 61 years. "It's just that one group down there, that group that runs the band office."

Reflecting the feelings of many non-Indian residents here, Pickup directs his bitterness at reporters.

"I'm the only one on trial here. They check my credentials but they don't check my detractors'."

Alert Bay is on tiny Cormorant Island, a 20-minute ferry ride from Port McNeill on northern Vancouver Island. The Indian reserve is at one end of town; non-Indian residents and businesses are at the other. During the past few months, the split in the village has been more than physical.

But for many here, including Pickup, the loyalty of some Indian patients disproves media reports that the village's 1,800 residents — about half of them Indians — split along racial lines over the doctor's competence.

For others, that loyalty has neither dispelled the suspicions about Pickup nor has it answered the broader question of the quality of Indian health care that was hanging over Alert Bay even before 11-year-old Renee Smith died from a ruptured appendix in January.

Nimpkish band manager Pearl Alfred says some Indians still go to Pickup because of habit, because they don't know there's a choice or because they can't go to doctors in other communities as easily as whites.

Others, she admits, still believe in Pickup's competence. But the elected leaders of the Indian community don't, and neither does Mrs. Alfred who had three of her four children delivered by Pickup.

"But Pickup's only part of the problem. We're looking at the whole question of Indian health statistics which are pretty grim."

By alluding to the band's alleged radical connections, people seem to be casting doubts over everything its leaders say. It's an old trick, argue band leaders, but the allegation is irrelevant.

"If it's radical to worry about Indian health, then we should all be radical," said Mrs. Alfred, 43. "No one wants to talk about Indian health problems in a community like this or in any community in B.C. Everyone wants to think we have the good life."

After a post-inquest investigation, the B.C. College of Physicians and Surgeons, which licences doctors, agreed Pickup had made a mistake, but found him competent in a series of tests.

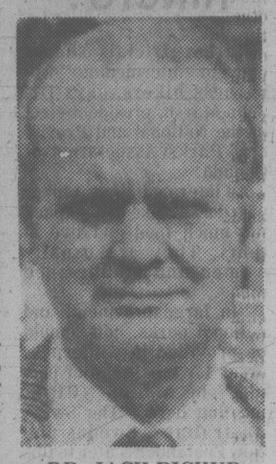
Since then, changes have quietly been made at St. George's Hospital, adjacent to an Indian burial ground and its dozen looming totem poles. Until a federal doctor arrived in late June, Pickup had been the only doctor working there for more than a year, on call 24 hours a day, seven days a week.

The hospital now is operating under surgical guidelines for small hospitals which limit the kinds of surgery that Pickup or any other doctor can perform while there are fewer than three doctors.

Indian leaders, who wanted a full public inquiry, say the college hearing and the Ballam report amounted to a whitewash. They are awaiting a promised visit by federal Health Minister David Crombie.

"We've been going on this since January and we're not about to give up," said Mrs. Alfred. "We intend to ask the questions publicly. If the minister won't meet with us, we'll find other ways to do it."

Any attempts to pronounce the controversy dead are premature. There is still talk among both Indians and whites about Pickup's alleged drinking problem, a question brought up at the inquest.



DR. JACK PICKUP
. . . only one on trial

The Indian band still wants an investigation of specific complaints against Pickup which it says its members have made in affadavits.

Many whites jumped quickly to Pickup defence with tributes — many in the form of letters to the editor of a Port Hardy newspaper — to his service as former mayor, current board of trade president and longtime doctor.

Indian leaders say that's not the point: that Pickup has done much for the community in the past does not necessarily make him a good doctor now.

Sears

AD CORRECTION

An error appeared in Sears 20-pg. "Get your money's worth" flyer delivered to your homes in the Colonist & Times newspapers of Aug. 16. On page 8, the 30-pc. "Melissa" Ironstone dinnerware advertised at $23.99 will not be available. Our apologies for any inconvenience caused.

Sears

AD CORRECTION

An error appeared in Sears 1/3 off Fashion Boot Sale in Wednesday Aug. 15 Times and Thursday Colonist Aug. 16. The price on item C, Urethane Boots was omitted and should have read $31.99, regular price $47.99. The price on item E should have read $46.99, regular price $69.99. We apologize for an inconvenience these errors may have occasioned anyone.

Sears

Fall and Winter Catalogue is out now!

Get your copy

at any Catalogue Sales Office or the Catalogue Order Desk at your nearest Sears store



24 Hour Teleshop 595-3161

Colwood Area Shoppers:
New Catalogue Sales Office now open in the Colwood Shopping Plaza.
Call 474-1234

A department store at your fingertips

"With a Sears Catalogue, you don't have to go to the store, to go to the store"



Simpsons-Sears Ltd.

Sears

Shop at our Warehouse Clearance Centre Saturday 9:10 - 3:30
Located at 765 Vanalman
Personal Shopping

Clearance Centre

Look for special clearance prices on dozens of one-of-a-kind home furnishings, all priced according to condition. The selection will include discontinued floor samples, problem merchandise, used customer returns.

Appliances: Returns, Scratch-Dent, Demos

Range, Easy-clean, White, 30", 1 only.	Reg. 374.98	$337	Mini-Washer, White, 1 only.	Reg. 389.98	$347
Range, Self-clean, White, 1 only.	Reg. 594.98	$547	Mini-Portable Dishwasher, 3 only.	Reg. 399.98	$327
Range, Easy-clean, Coppertone, 1 only.	Reg. 509.98	$447	7 cu. ft. Freezer, Woodgrain, 1 only.	Reg. 359.98	$297
Range, Easy-clean, White, 1 only.	Reg. 499.98	$447	12 cu. ft. Freezer, White, 1 only.	Reg. 335.97	$297
Wringer Washers with Pump, 4 only.		$237	15 cu. ft. Fridge, Coppertone, 1 only.	Reg. 679.98	$579**
Dryer, White, 1 only.	Reg. 309.98	$267	17 cu. ft. Fridge, Avocado, 1 only.	Reg. 729.98	$629**
Mini-Washer, White, 1 only.	Reg. 399.98	$357	17 cu. ft. Fridge, Reversible door, 1 only.	Reg. 879.98	$779**

Clearance of Microwave ovens . . . All merchandise have been home demos, scratch and dent or customer returns. All merchandise sold with full warranty and money-back guarantee. Extended warranty available on all goods at time of purchase.

Look for a large selection of over 100 specially priced Home Furnishing Items

Look for Clearance Centre "Red Card Values". These are selected items that have not sold during the previous month and are now offered at a further reduction of 25%.

Simpsons-Sears Ltd.
765 Vanalman Ave. Just off the Pat Bay Hwy.

Huts for hikers?

Parks officials should cater to "intermediate" wilderness hikers, says Dr. John Marsh, president-elect of the National and Provincial Parks Association of Canada.

An intermediate is a hiker who doesn't like to backpack too much food and live in tents. They are usually women and middle-aged men.

"In large provincial and national parks, huts should be provided in wilderness areas for this group of people," he told an NPPAC meeting here. "The Swiss, Australians, Swedes and New Zealanders cater to this group."

While scientist Dr. Ian McTaggart-Cowan was sympathetic, he thought there would be difficulty maintaining the huts.

But Marsh says Sweden, New Zealand and other countries have overcome the vandalism problem.



Bill Halkett photo

DELICATE TOUCH of Mrs. E.C. Carson, founder of women's auxiliary to Victoria branch of The Arthritis Society, is applied at cornerstone laying for new treatment centre at Richmond and Kings. Architect John Wade supervises. Mrs. Carson is the widow of a former B.C. public works minister.

Sears

first to Sears then to school.

Win a 10-Speed Bike

A men's or ladies' 10-speed drawn daily Aug. 22-25. Enter now in Junior Bazaar, Young Men's Wear, School Supplies or Children's Wear.

Shop Saturday, August 18, 9:30 a.m. to 5:30 p.m.
Personal Shopping Only. While Quantities Last.

Save $3
'Natural Toe' Boys' Casuals
16.99 pair
Reg. $19.99. Shoes for back to school! Suede leather in Brown or Navy Blue. Sizes 3-6.
Men's, Boys' Shoes (67)

Save $15
Men's Versatile Tailored Blazers
59.99 each
Reg. $75. Single breasted styling. 55% Poly/45% Wool. Navy, Tan, Lt. Blue or Black. (Broken colour range). 38-44. Some Talls.
Men's Dress Wear (45)

Save $4
Men's Casual Sport Shirts
10.99 each
Reg. $15.99. Choose from asst'd. checks and plaid — long sleeves. 65% Poly/35% cotton. Brown, Navy, Red or Green. Sizes S,M,L,XL.
Men's Furnishings (33)

Save $10
Ladies' Leather 'Bomber Jackets'
29.99-39.99 each
Reg. $39.99-$49.99. 'Back to school' with a leather or splitskin jacket — 2 styles. Asst'd. colours. Broken size range 8-16.
Ladies' Coats (17)

Value!
Men's 'Fisherman Knit' Cardigan
9.99 each
Styled for comfort, priced for value! In comfortable acrylic. Natural shade. Sizes S,M,L.
Men's Furnishings (33)

Value!
Ladies' Jeans & Plaid Shirts
8.99 Shirts-14.99 Jeans
Narrow leg Corduroy jeans . . . $14.99 and man-tailored plaid shirts . . . $8.99. Asst'd. colours. Sizes 10-18.
Ladies' Sportswear (7)

Value!
'Buster Brown' quality shoes
12.99 pair
Tops in fashion for boys and girls! Canadian made. Assortment of styles and colours. Broken size range 8½-4.
Children's Shoes (54)

Save 30%
Ladies' Knee-Hi Stockings
55¢ pair
Reg. 79¢. These opaque knee-hi's feature wide comfort band. Choose Beige or Brown. Fit size 9-11.
Hosiery (75)

Save $3
Girls' Acrylic Sweaters
7.98 each
Reg. $10.98. Turtle Neck style to team up with pants, skirts or jumpers. Asst'd. colours. Sizes 8-14.
Girls' Wear (77)

Save $4 on Child's Polypool
18.99 Reg. $22.99.
For fun in the backyard, your children would love one of these pools. 48" size. Comes complete with ladder.
Play-Yard Equipment (49)

Simpsons-Sears Ltd.
'Reg.' and 'Was' refer to Simpsons-Sears Ltd. prices

SAFEWAY
Canada Safeway Limited

Weekend Features at SAFEWAY
SATURDAY and SUNDAY
Prices Effective: Aug. 18 and 19
In All Your Safeway Stores in Greater Victoria, Colwood and Sidney
Hillside and Shelbourne Store Closed Sunday

Ground Beef
Regular Quality ..... lb. 99¢

Medium Eggs
Lucerne White Grade ..... A doz. 89¢

Pop 'n Yarn
Acrylic Yarn. Assorted Solid and Variegated Colours
Min. 84 g Skein ..... 99¢

PRODUCE FEATURES

Limes
Florida Small Size ..... ea. 5¢

Lettuce
Romaine. B.C. or California ..... ea. 19¢

Green Peppers
California Grown, ... lb. 49¢

Grapes
Cardinal. California. No. 1 Grade ..... lb. 59¢

Avocados
California. Small ..... 3 for $1.00

Coffeemate
Carnation 16 oz. jar $1.49

Margarine
Monarch (1.36 kg) ..... 3-lb. pkg. $1.59

Ice Cream
Snow Star Assorted Flavours ..... 4-litre pail $2.49

Sales in Retail Quantities Only — We Reserve the Right to Limit Quantities
... and a little bit more.
Everything you want from a store
SAFEWAY
CANADA SAFEWAY LIMITED

Tonight: Partly cloudy
Saturday: Sunny periods

Victoria Times

Victoria Times Prevue TELEVISION BOOKS. RADIO HOTLINE PAYOFF PUZZLE LOCAL ENTERTAINMENT

Puzzle $50.00

96th YEAR, No. 58 ★ ★ ★ VICTORIA, BRITISH COLUMBIA, FRIDAY, AUGUST 17, 1979 20 CENTS DAILY, 30 CENTS SATURDAY

Inflation rate slows to 8.1%

OTTAWA (CP) — The cost of living rose last month at an annual rate of 8.1 per cent, the lowest 12-month inflation rate since June, 1977.

Government figures released today showed the annual inflation rate for July dropped from the June figure of 8.9 per cent in spite of a sharp increase in food prices and transportation costs.

The Statistics Canada consumer price index showed the cost of living during July increased by 0.8 per cent, a relatively steep monthly jump. By the time the July figure was combined with those of the previous 11 months, however, the annual increase in consumer prices appeared moderate.

Leading all other prices in increases was a 10.5-per-cent rise in transportation costs. This reflected both the initial impact of the July 1 $1-a-barrel increase in oil prices and higher prices for new North American cars.

The consumer price index, the government's normal yardstick for measuring the impact of price changes on the average citizen, stood last month at 192.1.

Higher prices for fresh fruits and vegetables, beef, dairy products, cereal and eggs were chiefly to blame, Statistics Canada said.

This means a selection of typical consumer monthly purchases, which would have cost $100 in 1971, now costs $192.10. The price-tag for that same so-called basket of goods and services in June was $190.60.

In other words, a 1971 dollar last month had 52 cents worth of purchasing power.

Although some home-grown produce came on the market in July, many fresh fruits and vegetables such as apples were not locally available. Large monthly price increases were also reported for beef, fish and eggs.

The cost of buying a new car or truck last month was 13.2 per cent higher than one year earlier and the cost of running it was up 8.4 per cent.

Clothing prices rose last month at a rate of 9.6 per cent, health-care products were up 9.4 per cent and energy prices rose by 9.5 per cent.

Housing was one area where some relief was evident. Accommodation costs rose by 7.1 per cent last month, a more moderate increase than those reported for most other items. This has a signficant impact on the consumer price index because Statistics Canada assumes housing accounts for 34 per cent of the average person's monthly spending.

Canada's inflation rate is considerably less than that of the United States. The International Monetary Fund released figures this week showing that prices in the United States are 10.9 per cent above their 1978 level.

The Washington-based agency said Canada, Austria and the Netherlands were the only countries in the industrialized world not to face rapidly-rising prices so far this year.

See PRICE page 2



Prime Minister Joe Clark and wife Maureen McTeer pause beside John Diefenbaker's coffin

Hundreds line to mourn

Times News Services

OTTAWA — Hundreds of mourners lined up at the House of Commons today to bid a final farewell to former prime minister John Diefenbaker.

His body will lie in state until Sunday, when it will be transported to its final resting place in Saskatchewan.

House of Commons janitors and security guards — the common people — were the first to pay final respects today.

Even before dignitaries and the general public arrived, House of Commons staff, who got to know Diefenbaker well over 40 years here, filed solemnly past his open casket near the Commons chamber he loved so well.

The coffin was draped with two flags, the old Red Ensign, which Diefenbaker had fought unsuccessfully to have kept as Canada's offical standard, and the new Maple Leaf flag introduced by Lester Pearson's Liberal administration.

The day dawned crisp and sunny as mourners made their way to pay their respects. Black and gray draping was placed in the entrances of the Peace Tower leading to the Centre Block of Parliament.

See COMMONS page 7

Cyclist killed

A 10-year-old Metchosin girl cyclist died Thursday when struck by a car on Happy Valley Road.

Dead is Diana Fournier, daughter of Mr. and Mrs. Gerald Fournier, of 995 Brookview Road.

Colwood RCMP said the girl was attempting to ride across the Road in the 3400-block when she was struck.

The car was driven by 18-year-old Martin Andrew Haasjes, of 775 Latoria Road.

Fares upset handicapped

Greater Victoria's handicapped residents are upset about dramatic fare increases for their bus transportation service.

As of Sept. 1 a round trip ride on an Easter Seal bus will cost $7, a hike of $4 over the present fare.

On Nov. 1 the fare will increase to $14, not including a 25 cents a mile extra charge for each mile beyond the four-mile downtown radius.

A spokesman for the Handicapped Recreation Society said Thursday the disabled community is furious about the proposed increases.

Many handicapped people will have few alternatives, since most are physically unable to use taxis, even if they could afford them, he said.

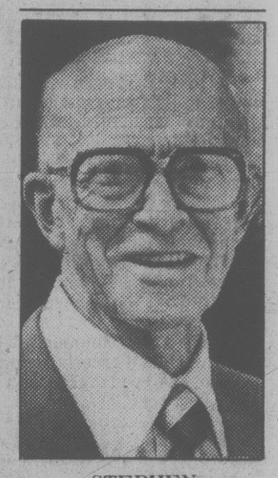
In Victoria, B.C. Hydro will equip its regular buses for wheelchairs, but only for a six-month experimental period in the Beacon Hill area.

The highest concentration of handicapped citizens live in a Saanich housing project where the buses do not run.

The news of the increases came in letters to the handicapped from the B.C. Lion's Society for Crippled Children.

The society blames the increases on municipalities and the provincial Urban Transit Authority.

See HANDICAP page 2



STEPHEN

He had it all figured

Retired bookkeeper Charles Stephen, 985 Abbey, has dealt with figures all his life.

He came home for lunch Wednesday to yet another figure — this time $650.

That's how much richer Stephen is after his entry won the latest Prevue Puzzle contest in the *Times*.

Right now, the Stephens aren't sure what they'll do with the $650 but they're certain it'll go to good use.

Israelis storm Lebanon town

BEIRUT (UPI) — Israeli commandos stormed into a southern Lebanese town today and Israeli and Lebanese rightist artillery bombarded a string of cities and towns along the southern coast, reports from the area said.

Beirut radio said 50 Israeli commandos invaded the town of Shakra, about five miles north of the Lebanese-Israeli border, searched several houses and blew up at least two of them.

It was the latest in a series of assaults in the region, apparently aimed at suspected Palestinian guerrilla positions. There were no immediate reports of casualties after the Israelis pulled out.

Israeli and rightist artillery fire, striking under an umbrella of Israeli reconnaissance warplanes, slammed into the southern port city of Tyre, suburban Bass and the town of Rashidiya just to the south, reports said.

The Palestine news agency WAFA said the heavy shelling began at 10:30 a.m. (4 a.m. EDT) and was still going on three hours later. At least one woman was killed and another wounded, the agency added.

Israeli jets swept over southrn Lebanon on low-altitude runs but did not attack.

Reporters on the scene said Israeli positions and Israeli-armed rightist militiamen inside southeast Lebanon unleashed 155mm and 175mm shell barrages against Palestinian-controlled towns including Nabatiyeh, Arnoun and Mahmoudiyeh.

2-month Alberni repairs

The bad news is now official.

The B.C. Ferry Corp. said Thursday that the Queen of Alberni, which ran aground a week ago in Active Pass, will be out of service for at least two months.

Mechanics at North Vancouver's Burrard Drydocks have finished examining the Alberni's engines and they report severe damage to the number two gear box, the corporation said.

The gear box will have to be removed and sent back to the factory in Germany for repairs. It then will have to be realigned with the engine.

However, airline spokesmen say the corporation may have trouble taking the 20-ton gear box overseas.

The spokesmen said most 747 jets can handle a maximum load of nine tons. While a spokesman for Flying Tigers air freight company said a special 747 could handle the gear box, he said the plane does not fly into Vancouver.

If the ferry corporation can get the box to Seattle the Flying Tigers may be able to fly it to New York, and from there maybe Lufthansa can take it to Germany, he said.

Ferry traffic between the island and mainland faced two and three-sailing waits Thursday.

Typhoon still flexing muscle

SEOUL, South Korea (UPI) — Typhoon Irving, packing winds of 144 km/h, spared Shanghai but sideswiped Korea's southern coast today, killing at least two people. Three people were reported missing in the storm's wake.

The Korean Central Meteorological Station warned the storm could move inland off the Yellow Sea and hit the nation's western coast by tonight.

Irving dumped heavy rain on Cheju Island and other areas along Korea's southern coast Thursday and today, the station said.

Police said two people died and three others were missing.

At 3 p.m. Shanghai time, Irving was located about 81 miles west of the southwestern tip of the Korean peninsula, moving northeast at 13 miles an hour.

If the typhoon stays on its current course through the Yellow Sea, it is expected to land near Sosan, 65 miles southwest of Seoul by evening and then cut across the Korean peninsula into the Sea of Japan, the station said.

Meteorological officials said Irving showing no signs of weakening.

Irving also dropped heavy rains on the western Japanese islands of Shikoku and Kyushu, disrupting air flights and ferry services as it moved north, Japan's meteorological authorities said. The agency warned residents in northern Kyushu against strong winds and heavy rains.

Firemen walk out

HALIFAX (CP) — Halifax's 271 firemen began walking off the job at 10:10 a.m. ADT today in the first firefighters' strike in the city's 230-year history.

Several hundred off-duty firemen who packed the local fighters' club applauded, pulled out picket signs and went to man the picket lines as Greg Smith, president of International Fire Fighters Association local 268, declared the strike was on.

Smith reiterated that the firemen will not fight any fire, even a major outbreak, during the strike.

"There is no point in our withholding our services and then telling the public we will fight a fire," he said in answer to a reporter's question. "We will not respond to any fire fighting situation."

Off-duty firemen immediately manned picket lines.

Holdup in cab thwarted

A woman foiled an armed holdup early today when she flagged down a passing police car to report a city cab driver in trouble.

Police stopped the cab within a couple of blocks and arrested a man who was holding a knife to the driver's throat as he drove up Johnson Street.

City police said Esquimalt-Saanich cabbie Robert Chavenaile, 30, of 344 Vincent, picked up the man in View Royal about 1 a.m.

Near the Esquimalt-Victoria border, the passenger pulled a knife and grabbed Chavenaile by the neck.

Chavenaile continued over the Johnson Street bridge and up Johnson.

As the cab moved through the 600-block, the woman noticed something strange inside and flagged down a passing police car which caught up to the cab in the 1000-block Johnson.

The suspect gave up without a struggle and Chavenaile was unhurt.

Police are withholding the woman's name.

Police said the incident was the fourth armed or attempted armed robbery in the city within a week, all of which have led to arrests.

Shots warning as measles spread

Fifty-six cases of measles have been reported in Greater Victoria this year — up from only three cases this time last year.

Regional health officer Dr. A.S. Arneil said Thursday it is not an epidemic but Victorians should get their children immunized.

"These outbreaks are not necessarily all bad," said Arneil. "They act as reminders to people who forget that the disease is still around."

Arneil said it is a serious disease. Complications can include bronchial pneumonia, encephalitis, infected ears and loss of hearing. The death rate is one in a 1,000.

Vancouver's new medical health officer, Dr. David Kinloch, said there were more than seven times as many cases reported in Vancouver in the first six months of 1979 than during all of 1978.

"Practically none of these youngsters need have been infected if they had been immunized," he said. "Measles could be wiped out in a few years, as smallpox has, if all children were immunized as soon as they are a year old."

In Canada this year there were 16,265 cases of measles up to June 16 compared with 3,813 for the same period last year. In Vancouver there have been 148 cases compared with 20 in 1978.

Victoria's Arneil said it is difficult to get an accurate reading of the problem because many doctors do not report measles.

Kinloch, who took his position about a month ago, also said he is concerned about Vancouver's immunization record, partly because of the difficulty in obtaining accurate records.

"We have to find some way to persuade private practitioners to inform us when they do immunizations," he said. "It is also essential that each individual have a record of when and with what he (or) she has been immunized."

Accurate personal records are particularly important for those past the age of 20 because of changes in a number of vaccines, he said.

It has been found the first measles vaccines using dead virus only gave immunity for a limited time, he said. Now high school and college students are getting the disease in increased numbers.

Current vaccines, given to a child after age one, are believed to provide lifetime immunity.

Most of this year's cases have been in children about nine or 10.

ON THE INSIDE

Octuplets' chances doubted

Five of the seven surviving day-old octuplets born to a Neopolitan woman have been given little chance to live because they are so tiny. Page 3.

Co-ordination lack cited

A lack of co-ordination has been cited at the most-pressing problem in B.C.'s grain shipments tie-up. Page 15.

Solar winds to blow

A marked increase in the sun's activity begins in January, say astronomers, who add that it will shoot out waves of radioactive particles toward the earth. Page 28.

Passenger saw his chance

When the captain of an Eastern Airlines jetliner lunged for a knife-wielding hijacker Thursday, James Westendorf saw a chance to make sure he and his wife got home from their holiday. Page 50.

Alert Bay controversy rages on

When the talk turns to Indian demands that he retire, Dr. Jack Pickup points to his waiting room as proof of this community's faith in him. Most of Pickup's patients are Indians. Page 51.

INDEX

Births	37	Family	31-33
Capital Scene	11	Finance	8, 9
Classified	37-49	Gardening	50
Comics	36	People	3
Deaths	49	Prairie	21
Entertainment	18, 19	Sports	24-27

Dollar exchange

U.S. dollar at banks this morning bought $1.1680 Canadian, according to the Greater Victoria Information Centre.

We Care about You getting your moneys worth!! SEE DODGE COLT TODAY!

WILLE Dodge · Chrysler

TOWN TALK

It started with the *Times* People column Aug. 3, reporting that **Walter Glanze** was including the word "nerd" in the new *Scribner-Bantam English Dictionary*.

"Nerd" is defined as a noun meaning a "gauche, tacky or uncool person; creep."

Heaven help the language when a dictionary must define anything with a word such as "uncool."

Don't let it be said that *Times* staffers blew their collective cool when **J. April McKenna**, 1140 Tattersall, wrote and suggested that "nerd" should be "nird".

"It is, in fact," wrote McKenna coolly, "a sigluma, derived from the phrase 'no intelligent response detected.' This phrase would, no doubt, serve as a succinct definition."

The matter might have ended there, with McKenna's definition definitely better than most others before us. But sigluma? Surely McKenna meant acronym, no?

Check UVic's estimable linguistics department. Several days later a harried linguist decides there is no such word, and McKenna really meant "sigla," the plural form of "siglum," and meaning: "Letters (esp. initials) or other characters used to denote words." Thanks to Webster's, Oxford and all the other dictionaries frantically pawed through.

Check McKenna. What's that? A simple slip of an 'a'? Let's not tell the UVic linguists. It'll be our secret.

★ ★ ★



SHILO
. . . harbor splash

That man **Lee Shilo** is at it again and he even has police in on the act.

This time around, Victoria's modern-day answer to **Harry Houdini** will jump Saturday into the murky waters of the Inner Harbor shackled with a ball and chains.

All being well, he'll surface safe and sound having freed himself from his locked chains.

Shilo says he's sure his latest great escape will will go as smoothly as his stunt last April when he jumped off the Johnson Street bridge then wriggled out of a strait jacket underwater.

He says city police will check the locks before he jumps to make sure they're secure and he'll be examined first by a doctor.

The stunt will start about 11:45 a.m. slap in the middle of the harbor.

★ ★ ★

The winner of the Governor-General's silver medal at Camosun College is now employed — at Camosun College.

Sylvia Button won the medal with a 4.0 grade point average and volunteer work at the Single Parent Resource Centre.

She completed the social service assistant program this July and now works as an educational adviser at Camosun.

And the winner of the Lieutenant-Governor's silver medal designed the electronic surveillance system now being used by the Oak Bay police department.

Mark Stone won the medal for his community service and his high standing in the Electronics Technology at Camosun.

★ ★ ★

The community of Abbotsford has just sent the last planes home after its most successful air show ever.

But Canada has more than this to offer in aviation spectaculars, if you've seen a T-shirt worn by a tourist around town this week.

"Yukon Air Festival," it says, with a picture of large mosquito, proboscis poised. We knew the bugs up north were big, but that big? A new source of air transport in the north, perhaps.

★ ★ ★

Town Talk is sad to report the death of well-known photographer **Bob Dibble**.

Dibble, only 36, toiled for the *Vancouver Sun* and other publications and later freelanced, working at one point as campaign photographer for Premier **Bill Bennett**.

Never known as a shrinking violet in a business where brashness is a byword, tales of Dibble's determination to get the best shot at all costs are legion.

One of the best-known Dibble stories concerned a multi-million lumber mill fire which hit the New Westminster area some years back.

Dibble, who slept with a police radio by his bed, was easily first on the scene in the wee, small hours. He was shooting away crazily when rival photographers and TV cameramen finally arrived.

As the contingent jostled Dibble for a good location, he turned and screamed: "B . . . . . off you guys, this is my fire!"

★ ★ ★

Corporal Ken Bridges has the down payment on a house and he has a few in mind.

He was a $10,000 instant winner Tuesday on his Loto Canada ticket.

He says he's only won enough before to pay for the tickets and he's hoping he will still win the really big money.

★ ★ ★

It looks as if the 120-year-old Four-Mile House that was once a stagecoach stop will soon take on a new career — this time as a furniture factory.

View Royal director **Al Beasley** says only five out of 30 persons at a recent public hearing opposed the plan. The site at View Royal Avenue and the Old Island Highway has to be rezoned from open space and conservation area to "neighborhood commercial."

Beasley says it is proposed to assemble ready-made white pine furniture from Eastern Canada and sell it at the Four-Mile House.

Since it was closed as a pub because of its hazardous location it has gone through several careers, including a short stint as a halfway house for native Indians on parole.



Bill Halkett photo

Sherran Kewin and Beau . . . the blind "steroetyped"

Premier's job a natural for blind person: survey

By PAT DUFOUR
Times Staff

One of the easiest jobs for the blind is being a politician — especially a premier, says Sherran Kewin.

Kewin, 24, a licensed practical nurse, lost her sight 18 months ago and has spent the summer researching job opportunities for the Canadian National Institute for the Blind.

She's interviewed a variety of jobholders in Victoria, ranging from disc jockeys, clergymen, a funeral director (at his own request) waitresses to Premier Bill Bennett.

CNIB vocational employment counsellor Don Jones says Kewin is one of 15 blind persons working on job studies this summer.

When the studies are completed, Jones said the data will be compiled and a clearer picture will be available on what the blind may expect in the marketplace.

Benett's job is a natural, says Kewin.

"He has so many aides to do this and that," she says.

"Any political position is made easy because they have so many people to help them."

She says she was taken aback when Municipal Affairs Minister Bill Vander Zalm told her what he thinks it takes to be a politician.

"Any odd person . . . I nearly died when he said that," she recalls.

One of her interviews was with Victoria Ald. Robin Blencoe.

Kewin says he promised to make some noise about the fact that no blind person holds down a job at city hall.

She rates her interviews with Bennett, Vander Zalm and Blencoe as three of her most interesting.

She lists massage therapists and small engine repair work — such as lawnmowers — as two other jobs that could be done by the blind.

One job she rules out is that of a hair stylist because customers might feel uncomfortable if a blind stylist touched their faces in order to learn the contours.

When phoning for interviews, Kewin did not reveal she is blind.

It was only when she walked in with her seeing-eye dog Beau that people realized she could not see.

"People tend to stereotype blind persons," she says.

"They think of them as elderly, not very mobile, a little deaf and not very smart."

Her summer job, apart from developing her mechanical and social skills, has shown other people this is not so.

Kewin will attend the University of Victoria in September which she hopes will lead to a counselling job.

She was offered a job by a travel agency during her summer probe.

"They offered to give me the training but I didn't take it because I didn't feel I would enjoy that kind of work. I don't like sitting around an office."

She has no illusions that her job opportunity hunt will result in a variety of doors being opened to people like herself.

"They were all gung-ho on tape but had misgivings later."

Some of the jobs being carried out by blind people across Canada include those of accountants, computer programming, furniture salesmen, lawyers, public relations, stockbrokers, librarians, parole officers and physiotherapists.

In spite of this, Kewin says blind people often never reach their full potential because of society's attitude.

"Most blind people, about 99 per cent, can't read Braille. Young people, especially, think it's some kind of stigma to be blind. They don't want to use a white cane or learn Braille."

Naturalists want guaranteed access

Head off 'enclaves for the rich'

By HUMPHRY DAVY
Times Staff

A Victoria naturalist Thursday asked the Islands Trust to prevent the Gulf Islands from becoming privileged enclaves for the rich.

The request was made at a public hearing on bylaws to control development on about 20 islands in waters off the Saanich Peninsula.

David Orton, vice-president of the V.I. branch of the B.C. Federation of Naturalists, said while the bylaws are a move in the right direction, they do not guarantee sufficient public access to beaches and private lands.

The Trust deferred its decision on a bylaw increasing the minimum size of lots from 10 to 20 acres after Jack Todd of Victoria, owner of Sidney Island, and Canadian Industries Ltd., owners of James Island, strongly objected to the restrictions.

But by a vote of two to one, trust members passed a bylaw limiting housing on a lot to one residence and a cottage.

Under previous regulations, there was little to prevent large subdivisions on small islands.

But the main issue at the meeting was the proposal for 20-acre minimum size lots.

It would mainly affect Sidney and James Islands.

Briefs submitted to the hearing were overwhelmingly in favor of the bylaw as well as a takeover of Sidney Island for a park.

The Victoria Outdoor Club, the Sidney Committee to Preserve Sidney Island as a park, the B.C. Chapter of the National and Provinial Parks Association of Canada, the V.I. branch of the B.C. Federation of Naturalists and other citizen groups and individuals urged the Trust to endorse the bylaw.

But Todd, supported by Dick Wilson, former mayor of Victoria, strongly opposed the proposal.

Todd said the original proposal to establish a subdivision around the perimeter of the island had been dropped.

But Todd said he did not want any restrictions to prevent him from allowing some homes on the island.

He said allowing one home for every 20 acres isn't practical.

He warned such a restriction would create land assessments so high that residence on the island would be restricted to the rich.

"I'm opposed to that," he said.

"I see a small cluster development on the island with homes within the means of most people."

Todd, who only recently tried to sell the island to the provincial government for park use, surpised many members of the audience by saying he is now against Sidney becoming a park.

He said vandalism and rowdyism on the island this summer changed his mind.

"Naturalists and people who like the outdoors are all right," he said.

"They know how to treat the land. But there are others who are not interested and litter and vandalism follow."

He claimed the government isn't interested in the island and could not look after it anyway.

But Orton took issue with Todd for his arguments against the park proposal.

"If a person has a farm and doesn't live there permanently or have somebody look after it the year round, he is inviting vandalism," he said.

"If a park has no warden you can expect trouble from time to time. These are not reasons for opposing parks."

He said the situation in the Gulf Islands, including Sidney, which features signs such as Beware of Dog, Private Property or Beware of the Bull, are designed solely to create a psychology of intimidation.

"The visitors are not welcomed. This often results in a confrontation and sometimes in vandalism," he claimed.

Orton said Swedish landowners have taken a different approach.

"Swedes have full access rights, including one night's camping on private property providing it doesn't hurt the land or farming," he said.

He said the question of public access to Gulf Islands, their beaches and the availabililty of parklands, is becoming crucial.

"If this question is not resolved, serious and ugly confrontations will increase between residents and groups of visitors," he warned.

David Fraser, representing CIL, said the company plans to continue to use the island mainly as a distribution centre for explosives.

But he said the firm is opposed to any bylaw which might restrict its development in future years.

"We are not planning to subdivide the island. But there may come a day when it is no longer economically viable to used it as a distribution centre. Then we would have to consider other options."

Heritage tag for old library

Aldermen today agreed to recommend to city council that the Carnegie library building on Yates be designated a heritage building.

They also recommended the city retain ownership of the building and lease the library section.

They agreed in principle that the net proceeds from these leases be turned over to an endowment fund which would be used to ensure public use of the library's annex.

The aldermen met as a council committee to discuss the future use of the old library when the Greater Victoria Public Library's central library moves into its new quarters, a provincial government building on Broughton.

Members of the committee will approach the other core municipalities to determine the future use of the library's annex, built in 1952.

Several organizations, including the Victoria Archives Society and the Victoria Inter-Cultural Association, have expressed interest in acquiring space in the building.

Ask the Times

Q. Can you tell me if the origin of the name Quebec is Indian? R.B.

A. The genesis of the name is uncertain. Most historians claim it is of Indian origin. The Algonquin word was Quelbeco or Quelibec, designating part of an enclosure. But others say it is from a town in Normandy, France. It is called Brequebec. Another is called Cabec. But some people contend it all started when one of Jacques Cartier's French sailors saw the shape of the imposing Cape Diamond at Quebec. He exclaimed "quel bec", meaning what a beak.

Send your questions to *Ask the Times*, 2621 Douglas.



STERN DOWN and nearly totally submerged Thursday was 37-foot cruiser Junor, probably because of a faulty through-hull fitting. The $85,000 boat, moored at the Capital City Yacht Club in Sidney, is owned by Sgt. Norm Christman of Saanich police. (Bill Halkett photo)

TORONTO STOCK EXCHANGE TRADING

Distributed by CP
Toronto Stock Exchange—Aug. 17

Quotations in cents unless marked s, z—Odd lot, xd—Ex-dividend, xr—Ex- rights, xw—Ex-warrants. Net change is from previous board-lot closing sale.

Stock	Sales	High and A	Low and B	1:40 p.m.	Net Ch'ge
A.G.F.M	20200	260	260	260	
Abitibi	26600	$18⅞	18⅝	18⅞	+ ¼
Abitbi 7½p	100	$49¼	49¼	49¼	
Acklands	400	$16½	16½	16½	+ ¼
Action Trd	1600	72	72	72	
Adanac M	14300	290	240	280	+50
Agnico E	200	$7	7	7	+ ⅛
Agra Ind A	550	$6⅛	6	6	— ⅛
Akaitcho	5000	90	90	90	+ 6
Albany	260675	127	113	127	+15
Alt Energy	20635	$39⅜	38¾	39½	+ 1¼
Alta Gas A	19122	$23	22¾	23	
Alta G D p	14	$250	250	250	+ 7
Alta G E p	500	$25⅝	25⅝	25⅝	
Alta G F	100	$27½	27½	27½	
Alta G 9.76	100	$26⅞	26⅞	26⅞	
Alta G 7.60	300	$25	25	25	
Alta G 6⅝	11440	$32	32	32	
Alcan	5600	$43⅛	42¾	43⅛	
Algo Cent	200	$20	20	20	
Algoma St	2347	$29½	29	29½	+ ¾
Alum 3rd p	742	$27¼	27¼	27¼	
Am Bonza	2250	$20⅞	20⅝	20¾	— ⅛
Am Larder	1000	30	30	30	+ 2
Am Eagle	34300	375	365	370	
Am Leduc	32500	39	36	39	+1½
Andres W A	2400	$13	12¾	12⅞	— ⅛
Andres W B	100	$13	13	13	
Ang GT 4½	100	$28¼	28¼	28¼	
Anthes C p	230	$72	72	72	
Aquitaine	11967	$36¾	35¼	36⅜	+ ⅝
Argus B pr	210	$32¾	32¾	32¾	
Argus C pr	2100	$9¼	9⅛	9⅛	+ ⅛
Asamera	6900	$17⅜	17¼	17⅜	— ⅛
Asbestos	200	$42¼	42¼	42¼	
Atco A	3800	$20¾	20⅝	20¾	
Atlas Yk	1000	80	80	80	
Ato Hard A	2900	$15½	15	15½	+ ½
BC Sugar A	405	$39	37½	39	+ 1½
BP Can	7665	$30⅞	30	30⅞	+ ⅛
Banister C	7250	$12⅜	12	12	— ⅛
Bank BC	270	$32½	32½	32½	
Bank Mtl	16046	$25⅛	25	25	
Bank N S	8908	$24⅞	24⅝	24¾	+ ⅛
Bankeno	7900	425	415	420	— 5
Barex	14500	12	11	11	— 1
Bary Expl	1000	140	140	140	
Baton B	350	$13⅜	13⅜	13⅜	+ ⅛
Bay Mills	200	$16	16	16	
Belding A	500	370	370	370	— 5
Bell Canad	26090	$21¼	21	21⅛	
Bell A pr	z10	$62⅝	62⅜	62⅝	
Bell D pr	275	$62¼	62¾	62¾	
Bell 2.28	150	$31¾	31¾	31¾	— ½
Bell 1.80	400	$23½	23½	23½	+ ⅛
Bell 1.96	2500	$26½	26¼	26¼	— ⅛
Bi Hawk	9000	32	32	32	
Bonza O	9800	$8¾	8⅛	8¼	— ½
Border C	800	395	390	395	+15
Bow Valy	10025	$30½	29½	30½	+ ¾
Bralor Res	7740	$17¾	17	17¾	+ ⅞
Brameda	300	$19¼	18¾	18¾	— ¼
Brascan A	29989	$23¼	22⅜	23¼	+ ½
Brscn B½	500	$27¾	27¼	27¾	+ ¼
Brenda M	2800	$21¼	21	21¼	+ ¼
Brinco	3193	$7⅞	7⅝	7⅞	— ⅛
BCFP	610	$25¾	25¾	25¾	— ¼
BCRIC	18875	$6¼	6⅛	6¼	
BC Phone	1034	$17⅝	17½	17⅝	
BCPh 4.84	440	$15½	15½	15½	+ ⅜
BCP 10.16 p	200	$26⅞	26¾	26⅞	— ⅛
BCP 2.32 p	100	$35	35	35	+ ¼
Brdul Reef	2500	58	58	58	— 2
Brunswk	6560	$9¼	9	9	— ⅛
Budd Can	500	$7½	7½	7½	
C					
CC Yachts	400	400	400	400	
CAE	2100	$13⅞	13¾	13¾	+ ¼
Cad Fev	1210	$18½	18⅛	18⅜	— ⅛
Cad Fry A	216	$10⅛	10⅛	10⅛	— ⅛
Cal Pow A	1421	$46⅜	46	46⅜	+ ⅛
Cal P 7 p	100	$97½	97½	97½	
Cal P 7½ p	30	$100½	100½	100½	
Cal P 10 p	60	$108½	108½	108½	
Cal P 2.36	100	$28	28	28	+ ⅛
Calvert	5000	62	62	62	+ 1
C Mines	103500	37	31¾	32½	— 4½
Camflo	750	$15	14⅞	15	
C Chib A	600	$8⅛	8⅛	8⅛	— ⅛
Camp RL	575	$21⅜	21⅜	21⅜	+ ⅛
Can Cem	625	12¾	12¾	12¾	
C Ce Cp	300	$15¾	15¾	15¾	— ¼
CDC pr B	100	$116¼	116	116¼	+ 1¼
Can Malt A	500	$34	34	34	+ ¼
C Nor West	20368	$14⅝	13⅞	14½	+ ⅝
C Packrs	500	$28⅞	28¾	28⅞	+ ⅜
Can Perm	1600	$18⅜	18⅜	18⅜	— ¼
C Perm 6¾	300	$26½	26½	26½	
CS Pete	1350	$6	5⅞	5⅞	— ⅛
Can Trust	10000	$26	26	26	+ ½
C Trust 7¾	300	$22	21	22	
C Tung	200	$22⅝	22⅝	22⅝	+ ½
Cdn Arrow	43750	76	50	65	+19
C Cable w	508	170	170	170	
Cdn Cel	250	$9¾	9¾	9¾	— ⅛
CGE	298	$30¾	30¾	30¾	
CG Invest	200	$23¼	23¼	23¼	
C Hidrogas	5700	$7⅛	7	7⅛	
C Homestd	11850	$24½	23½	24½	+ ⅛
Cl Bk Com	5790	$27¾	27½	27¾	
C Manoir	100	$6½	6½	6½	— ⅛
C Marconi	300	$16¼	16¼	16½	— ⅜
C Merrill	1500	$23¾	23½	23¾	+ ¾
CNat R	22054	$6½	6¼	6⅜	
C Occental	200	$40	40	40	+ ½
C Ocdntl p	200	$28¼	28¼	28¼	
CP Inve	8425	$32	31¾	31¾	+ ⅜
CP Ltd	28355	$34⅝	34⅜	34½	+ ⅛
C Reserve	15980	$19¼	18¾	19⅛	+ ⅜
Cdn Sup O	957	$150	148¾	150	+1½
Cdn Tire A	2710	$29⅞	29⅜	29⅝	+ ⅛
C Utilties	1090	$19⅝	19⅜	19⅝	+ ⅜
C Util 5 pr	z10	$60	60	60	
CU 10¼	175	$27¾	27⅜	27¾	
C Util 9.24	400	$27	27	27	— ⅜
Canray	13760	215	208	214	+ 6
Cara	900	$16	15⅞	15⅞	+ ⅛
Carl OK	2900	$5½	5½	5½	
Carma A	2720	$15	14¾	15	+ ¼
Carma 8.75	200	$20	20	20	
Carrier JD	300	280	280	280	+ 5
Celanese	1450	$57⅞	57⅜	57⅞	— ⅛
Cenex	15500	190	176	190	+10
Ctl Est A	128	$12¼	12¼	12¼	— ¼
Cent Pat	200	250	250	250	
Chncllr	800	490	485	485	
Charter Oil	100	225	225	225	—10
Cherokee	8800	$12	11⅜	12	+ ⅛
Chib Kay	60000	23	21	22	
Chib M	2000	60	60	60	
Chieftan D	2400	$26⅜	26⅛	26¼	— ¼
Chrysler	1462	$9⅞	9¾	9¾	
Coch Will	8050	74	71	73	— 1
Cockfield	800	420	410	420	+ 6
Coin Lake	27000	27	22	22	— 6
Co Met	216066	42½	40	41	— 1
Cominco	13795	$46	45⅜	46	+ ¼
Con Bath A	988	$14¼	14¼	14¼	
Con Bath p	1330	$18¾	18¾	18¾	— ¼
Con Fardy	1483	370	370	370	— 5
C Durham	2900	182	176	180	— 1
C Marben	1000	165	165	165	— 5
C Morisn	3500	220	212	215	— 5
Cons Pipe	200	$7⅜	7⅜	7⅜	+ ⅛
Cons Prof	30083	118	110	112	+ 2
C Rambler	500	250	250	250	
C Rexspar	9000	60	60	60	
Con Textle	3000	$6½	6⅜	6⅜	+ ⅛
Con Distrb	1975	$14⅞	14½	14¾	
Cons Gas	9135	$24¼	23¾	23¾	+ ½
Con Gas D	200	$32½	32½	32½	+2½
Conuco Ltd	6300	$5¼	5¼	5¼	
Conventrs	13010	$9⅛	8⅝	9⅛	+ ⅜
Conwest	500	$7	7	7	
Cop Fields	900	$5⅜	5½	5⅜	+ ⅛
Corby vt	100	$27¾	27¾	27¾	
Corp Food	1300	$22⅞	22½	22⅞	+ ⅜
Coseka R	59235	$10¼	8⅞	10	— ¼
Costain Ltd	150	$10⅝	10⅜	10⅜	+ ⅛
Courvan	20000	51	49	49	+ 3
Craigmt	1000	$6⅞	6⅞	6⅞	+ ⅛
Crain R L	z10	$12¾	12¾	12¾	
Crestbrk	100	$16⅛	16⅛	16⅛	— ¼
Crush Intl	1500	$14	13⅞	13⅞	+ ⅜
Cuvier M	13100	59	55	55	+ 1
Cyprus	4500	$15¼	15	15	— ½
Czar Res	42435	$14½	13⅞	14	— ⅛
Czar Res p	2650	$35½	34¾	34¾	— ¼
D to G					
Dalmy A	100	$8⅞	8⅞	8⅞	+ ⅛
Daon Dev	9455	$18	17⅝	17¾	— ¼
Daon 8½ p	1050	$9½	9½	9½	
Delhi Pac	51500	69	65	66	
Denison	22250	$29½	28¾	29	— ½
Dicknsn	2670	$7⅞	7⅝	7¾	
Digitech	1800	$5	4⅞	5	
Discovry	120	110	110	110	
Doman I	3025	$9	8¾	8⅞	
Dome Mine	650	$43⅞	43½	43½	— ⅜
Dome Pete	38305	$46	44½	46	+1½
Dominion	500	$8⅞	8⅞	8⅞	+ ⅛
D Bridge	112	$35⅞	35⅞	35⅞	+ ⅛
D Citrs A	900	$5¼	5¼	5¼	— ¼
DExplor	4000	35	34	35	
Dofasco A	6419	$34⅝	34⅜	34⅝	+ ⅛
Dofasco p	115	$64½	64½	64½	
D Scotish p	100	$27½	27½	27½	
Dom Store	520	$19	19	19	
D Textie	6225	$14	13⅞	14	+ ⅛
Domtar	1110	$27½	27⅜	27½	+ ⅛
Domtar pr	210	$13⅝	13⅜	13⅝	
Dr Mc C A	800	$13¾	13¾	13¾	— ⅛
Dunrale	1765	73	73	73	+ 6
Du Pont A	225	$23⅜	23⅜	23⅜	
Dustbane	210	$8⅝	8⅛	8¼	+ ⅛
Dynamar	22472	277	270	275	— 1
East Mal	500	170	170	170	— 2
East Sul A	10268	275	258	275	—10
Estn Prov	250	$8⅞	8⅞	8⅞	
Ego Res	14200	230	222	227	
Elhm A	250	$5¾	5⅝	5¾	+ ⅛
Emco	2100	$12½	12¼	12⅜	— ⅛
Exquisite	200	400	400	400	—20
Falcon C	7800	$7¾	7½	7⅝	— ⅛
Fibrg Nik A	2200	$64	63¼	64	+ 1
Fed Ind A	1300	$6½	6⅜	6½	
Fed Pion	100	$37	37	37	— ½
Fidelity Tr	100	485	485	485	—10
F Calgary	700	355	355	355	
F City Fin	100	$12	12	12	
F City F wt	1900	410	410	410	+10
F City Tr C	500	$8¼	8⅛	8⅛	— ⅛
F Mar	13800	154	150	150	
Foodex p	820	$8	7¾	7¾	— ¼
Francana	500	$13⅛	13⅛	13⅛	—1⅜
G&H Steel	1200	265	265	265	
G M Res	475	$5⅜	5¼	5⅜	+ ⅛
Galtaco A	300	$10⅛	10⅜	10⅛	
Gaz Metr	1450	$5¾	5⅝	5⅝	— ⅛
Gaz 5.40 p	100	$61½	61½	61½	— ½
G Distrb A	500	$7⅞	7¾	7⅞	+ ¼
G Distrb w	600	260	260	260	
GMC	377	$69¼	69¼	69¼	+ ¼
Genstar L	9675	$25⅛	24⅞	25	
Gibraltar	6800	$8½	8¼	8½	+ ⅛
Gibe Rlty p	100	$25	25	25	+ ⅛
Goldale A	1400	$6⅜	6⅜	6⅜	— ⅛
Goldund M	46500	350	320	330	—20
Graft G	1500	$15⅜	15⅜	15⅜	
Graft G A	1300	$15¾	15½	15¾	+ ¾
Graft G p	150	$36⅞	36⅞	36⅞	+ ⅜
Granduc	1100	134	132	134	— 1
Gt Oil Sds	400	$25⅜	25½	25⅜	+ ⅜
G L Nickl	6000	72	72	72	
GL Forest	700	$46½	46¼	46¼	
GN Fin	700	250	246	246	—14
Gt West S	1200	285	280	280	— 5
G Goose A	500	$15	15	15	
Greyhnd	673	$22¼	22¼	22¼	+ ¼
Gulf Can	41174	$65⅛	63¼	65⅛	+2¼
Gulfstrem	50750	81	76	80	+ 2
H to L					
HCI Hldg	1400	$14	13¾	13¾	
Hardee	10500	95	88	93	+ 5
Hard Crp A	2000	320	315	315	
Hard Crp C	1000	300	300	300	
Harlequin	2600	$16½	16⅜	16⅜	— ⅛
H Wood	300	190	190	190	+ 5
Hawker	35600	$15¾	15½	15¼	+ ¾
Hawker pr	235	$68	68	68	—3½
Hayes D	10650	$10¼	10⅛	10¼	
Hedway A	500	$6	6	6	— ⅛
Highfield	500	315	315	315	
Highmont	2750	$8⅞	8¾	8¾	— ⅛
Holinger A	300	$46	46	46	
Home A	24460	$82⅜	80½	80½	+14
Home B	2860	$81	80	80½	+13
H Bay Mng	9980	$21⅞	21½	21⅞	+ ⅜
H Bay Co	808	$26⅞	26⅝	26⅝	— ⅛
HB Pr	267	$23	23	23	— ¼
HB Oil&Gas	4140	73¾	72	73¾	+1½
Husky Oil	4890	$61	60⅛	61	— ½
Husky E w	300	$41	41	41	+ 1
IAC	41550	$16½	16	16½	+ ⅛
ITL Ind pr	z25	$22¾	22¾	22¾	
IU Intl	8957	$15½	15⅜	15½	— ⅛
Imasco	451	$43½	43½	43½	— ½
Imp Oil A	66636	$36½	35	36½	+ ¾
Inco	23355	$22¾	22½	22⅝	
Inco 7.85	2000	$25	25	25	
Indal	400	$13¼	13⅛	13¼	
Inglis	200	$15¼	15¼	15¼	— ¼
Inland Gas	8450	$13¼	13	13¼	+ ⅛
Inland G p	100	$12¼	12¼	12¼	+ ¼
Inind G 10p	200	$27½	27½	27½	— ⅛
Inter-City	10450	$17	16¼	17	+ ⅝
Inter C B w	200	$13	13	13	+ ⅛
Intrmetco	5800	$13⅝	13½	13⅝	+ ⅛
IBM	2145	$83	82	83	
I Mogul A	100	$14	14	14	
Intpr Pipe	3054	$18⅞	18⅝	18⅝	— ⅛
Iron Bay T	1250	$7	6⅞	6⅞	— ⅛
Irwin T A	100	360	360	360	+ 5
ISO	34800	300	295	300	+ 9
Ivaco	1750	$19½	19½	19½	+ ¼
Ivaco 8.85	100	$50¼	50¼	50¼	
J Q Res	2000	112	105	105	—10
Jannock 8	360	$14¾	14¾	14¾	
Jannock w	200	$14¾	14¾	14¾	
Jonex Ltd	12000	40	32	40	— 2
Joutel	7100	125	122	125	
Kaiser Re	9725	$25¼	24⅞	25¼	+ ¼
Kam Kotia	1700	485	475	475	— 5
Kaps Tran	11200	166	165	166	+ 2
Keeprite	175	$14½	14½	14½	+ ½
Kelly D A	200	$8⅞	8⅞	8⅞	+ ⅛
Kerr Add	3940	$10⅜	9½	10⅜	+ ¾
K Anacon	5500	40	40	40	
La Luz	313	$8	8	8	+ ½
Labatt A	7105	$22⅜	22½	22⅜	— ¼
Lacana	5450	$5⅜	5¼	5¼	— ⅛
Lacana w	1400	310	310	310	+10
Laidlaw A	100	$15⅞	15⅞	15⅞	+ ⅛
Ldl 9¼	200	$10⅞	10⅞	10⅞	— ⅛
LQnt Cem	2605	$5½	5	5	— ⅛
L Shore	600	340	340	340	— 5
Lasitr Km	2000	109	109	109	
Laurasia	14800	52	51	51	— 1
Lava Cap	2350	162	157	161	— 2
Leigh Inst	500	$10½	10¼	10½	
LL Lac	1122	385	375	385	+10
Lob Co A	600	425	425	425	
Lob Co pr	625	$29	28⅞	29	
Lob Ltd Ap	100	$18	18	18	
Lob Ltd Bp	100	$18½	18½	18½	
Lochiel	9000	$5	475	495	+15
Logistec	125	425	425	425	— 5
Lytton M	4500	35	32	32	— 4
M to O					
MDS Helth	1000	$12¾	12¾	12¾	
MICC	8200	$14	14	14	
Micc 8 p	500	$29½	29½	29½	
MTS Inter	10000	73	70	72	+ 3
Mclan H A	271	$22¼	22¼	22¼	
MB Ltd	12830	$27⅞	27¾	27⅞	
Madeline	21900	204	197	199	
Madsen	2400	135	134	135	+ 2
Magna A	1100	$12½	12½	12½	
Magnetcs	900	175	175	175	
Maistc Wil	8700	385	380	380	— 5
Man Bar	9500	75	75	75	+ 1
Maritime	580	$25½	25½	25½	— ⅛
Mar T 860	100	$10¼	10¼	10¼	
Mar T 940	z84	$10⅜	10⅜	10⅜	
Mark Spnt	1500	$8½	8½	8½	
Mass Fer	26810	$14⅝	14½	14⅝	+ ⅛
Mas F A	400	$21¾	21⅜	21⅜	— ¼
Matchan	43000	32	31	31	+ 1
Mc Adam	2000	31½	31	31	+ ½
Mc Intyre	2875	$53	52¾	53	— ¼
McLghl 9 p	200	$21⅝	21½	21⅝	— ⅛
McLghl 10p	120	$15½	15½	15½	— ⅜
Melcor	700	$14¾	14½	14¾	
Mentor	1000	310	310	310	
Mercantil	2260	$16⅜	16½	16½	
Merland E	10250	$14	13⅞	14	
Mex LP	z12	222	222	222	
Mex LP pr	z7	5	5	5	
Mikes Subs	500	230	230	230	
Minrl Res	3200	340	330	330	—10
Mitel Corp	15510	$14	13⅝	13⅞	— ⅛
Molson A	100	$25¾	25¾	25¾	— ¼
Mon Inv	6500	$11¾	11¾	11¾	
Monenco A	200	$12⅛	12⅛	12⅛	
Moneta P	5000	40	40	40	— 4
Mtl Trust	1150	$19	19	19	+ ¼
Moore	3844	$39⅜	39	39⅜	+ ½
Mtn States	4400	$13½	12⅝	12¾	— ¼
Murphy	3600	$22½	22⅜	22⅜	— ⅛
N B Cook	3400	$7¼	7	7	— ¼
NBU Mine	3100	355	350	350	— 5
Nat Drug p	z20	$11	11	11	
Nat Pete	2400	111	110	111	+ 1
Nat Trust	700	$24	23¾	23¾	— ¼
Nemco	2900	260	258	258	— 4
Neomar	200	240	240	240	
NB Tel	244	$22½	22½	22½	+ ¼
N Kelore	40500	22	19	19	— 2
N Provid D	2400	72	72	72	+ 4
N Que Ragl	2500	230	230	230	— 5
N Senator	66000	29	26	26	— 2
N York Oil	1700	310	305	310	+ 5
Nfld Tel	250	$10⅞	10⅞	10⅞	
Nfld Tel A	220	$18½	18½	18½	— ⅜
Newnor	20000	17	13	14½	—2½
Nick Rim	11000	27½	26	26	— 1
Noble M	1000	125	125	125	+ —
Nmr		Acme			200
0 212 320	21	+ 1			
Noranda	34834	$51⅛	49¾	50⅞	+1⅛
Norbaska	1000	46	46	46	— 1
Norcdn	75564	$23½	22¾	23½	+ ¾
Norcen B	300	$24¼	24	24¼	+ ¼
Norcn 150	1750	$35⅛	34½	35⅛	+ ⅜
Norcn 288	4810	$48¼	47½	48¼	+ ⅜
Norlex	93000	21	18	18	— 1
NC Oils	1100	$13½	13	13	— ⅝
Nor Tel	6775	$48¾	48⅛	48⅛	— ⅞
N Tecm B w	200	$27	26⅞	27	— ¼
Northgat	222	$8	8	8	
Northld	9000	21½	20½	21½	+1½
NU-West A	850	$29	28¼	28¼	— ¾
Nu-Wst B p	250	$20	20	20	
Nu-Wst 9 p	2200	$19	19	19	
Nufort Res	6000	60	60	60	
Numac	20405	$45¾	44½	45¼	+ ¼
OPI A	700	$30¼	30⅛	30⅛	— ⅛
Oakwood P	3277	$13⅞	13½	13¾	+ ¼
Obrien	2200	216	215	215	
Ocelot A	1000	$19½	19¼	19½	+ ½
Ocelot B	10450	$19	18⅝	18¾	+ ⅛
Okanagan	100	$12⅜	12⅜	12⅜	— ⅛
Onaping	8300	224	220	220	— 5
Oshawa A	1400	$9⅛	9	9⅛	
Osisko	10000	31	30	30	
Oxford A	100	$16⅝	16½	16⅝	— ⅛
P to S					
Pac Coper	16000	210	195	210	+11
Page Pet	5400	$17½	17⅛	17¼	+ ¼
Pamour A	805	$7⅛	6⅞	6⅞	— ⅛
Pancana I	1300	230	220	220	—10
Parlake	42165	233	228	233	+ 3
Pe Ben O	1850	255	250	255	
Peerless	900	$7⅛	7	7	— ¼
Pembina					
4850	$9⅜	9¼	9(	+ ⅛	Pennant
12400	185	178	184	— 1	
Penningtn	300	$7¼	7¼	7¼	
P Jewl A	150	$14½	14½	14½	
Petrofina	5200	$39¼	39¼	39¼	+ ¼
Petrol	3100	$6⅝	6⅝	6½	— ⅛
Peyto Oils	400	$12¾	12⅜	12¾	+ ⅛
Phillips Cb	700	$10½	10	10	
Pine Point	1000	$36⅛	35¾	36	— ⅛
Place G	12600	285	280	280	— 2
Placer	14665	$33½	33	33⅛	+ ⅛
Pominex	13600	103	95	95	— 5
Pop Shops	2400	310	305	305	
Powr Corp	8360	$14	14	14	+ ⅛
Prado Exp	500	52	52	52	
Precamb	22840	440	415	430	+10
Pre Cable	4900	$11½	11½	11½	— ¼
Preston	1541	$22⅜	22¼	22⅜	+ ⅛
Provigo	150	$27	27	27	+ ½
Prov B Can	3422	$15½	15¼	15½	
QMG Hldg	750	80	80	80	— 5
Qasar Pet	1600	$15⅛	15	15⅛	+ ⅛
Que Sturg	5250	260	250	250	— 9
Ram	1300	$10	9⅞	10	+ ⅛
Ranger	10710	$30	29	30	+ ⅜
Rank Org	100	$5⅜	5⅜	5⅜	— ⅛
Readers D	110	$8½	8½	8½	+ ⅛
Redlaw	600	235	230	235	—10
Redstone	24800	82	80	80	— 2
Reed Pap A	1179	$10⅞	10¾	10⅞	
R Sth A	252	$9½	9½	9½	
Reichhold	14455	$13⅜	13¼	13½	+ 1
Reich 7¼ p	3300	$17¾	17	17¾	+1½
Reich wt	2778	$9½	9	9½	+1⅛
Reitman A	500	$17¼	17¼	17¼	— ¼
Res Servic	3550	465	455	455	— 5
Revnu Prp	28845	185	175	185	+ 5
Rileys D	100	195	195	195	+10
Rio Algom	7066	$29¼	29	29	— ⅛
Rolland	300	$10¾	10¾	10¾	— ¼
Roman	2850	$33⅞	33	33½	— ⅜
Ronyx Cor	500	370	370	370	
Rothm 2p	300	$16½	16½	16½	
Royal Bnk	2364	$44½	44¼	44¼	
Ry Trsco A	2267	$15⅛	15	15	
Russel A	950	$14⅜	14¼	14⅜	
Russel 170	100	$18¾	18¾	18¾	— ½
Septre	164672	$9	8½	8⅞	+ ½
Scintrex	z50	370	370	370	
Scot Lasal	800	209	209	209	+ 9
Scot York	2700	$7	6⅞	7	— ⅛
Scotts A	800	$12½	12⅜	12½	
Scurry Rn	z63	$41	41	41	
Seagram	18910	$35⅜	35¼	35⅜	+ ⅜
Seaway pr	200	$5⅛	5⅛	5⅛	
Seaway w	1000	40	40	40	+ 4
Shaw Pipe	1000	$16¼	16	16¼	
Shell Can	29890	$26½	25	26	+ ½
Sherritt	3650	$11¾	11⅜	11⅜	
Sigma	600	$26⅝

SECOND FRONT PAGE FINAL
VICTORIA, BRITISH COLUMBIA, FRIDAY, AUGUST 17, 1979, PAGE 23

We Care about You getting your moneys worth!! SEE DODGE COLT TODAY!
WILLE Dodge · Chrysler

Premier's job a natural for blind person: survey


Bill Halkett photo

Sherran Kewin and Beau . . . the blind "stereotyped"

By PAT DUFOUR
Times Staff

One of the easiest jobs for the blind is being a politician — especially a premier, says Sherran Kewin.

Kewin, 24, a licensed practical nurse, lost her sight 18 months ago and has spent the summer researching job opportunities for the Canadian National Institute for the Blind.

She's interviewed a variety of jobholders in Victoria, ranging from disc jockeys, clergymen, a funeral director (at his own request) waitresses to Premier Bill Bennett.

CNIB vocational employment counsellor Don Jones says Kewin is one of 15 blind persons working on job studies this summer.

When the studies are completed, Jones said the data will be compiled and a clearer picture will be available on what the blind may expect in the marketplace.

Bennett's job is a natural, says Kewin.

"He has so many aides to do this and that," she says.

"Any political position is made easy because they have so many people to help them."

She says she was taken aback when Municipal Affairs Minister Bill Vander Zalm told her what he thinks it takes to be a politician.

"Any odd person . . . I nearly died when he said that," she recalls.

One of her interviews was with Victoria Ald. Robin Blencoe.

Kewin says he promised to make some noise about the fact that no blind person holds down a job at city hall.

She rates her interviews with Bennett, Vander Zalm and Blencoe as three of her most interesting.

She lists massage therapists and small engine repair work — such as lawnmowers — as two other jobs that could be done by the blind.

One job she rules out is that of a hair stylist because customers might feel uncomfortable if a blind stylist touched their faces in order to learn the contours.

When phoning for interviews, Kewin did not reveal she is blind.

It was only when she walked in with her seeing-eye dog Beau that people realized she could not see.

"People tend to stereotype blind persons," she says.

"They think of them as elderly, not very mobile, a little deaf and not very smart."

Her summer job, apart from developing her mechanical and social skills, has shown other people this is not so.

Kewin will attend the University of Victoria in September which she hopes will lead to a counselling job.

She was offered a job by a travel agency during her summer probe.

"They offered to give me the training but I didn't take it because I didn't feel I would enjoy that kind of work. I don't like sitting around an office."

She has no illusions that her job opportunity hunt will result in a variety of doors being opened to people like herself.

"They were all gung-ho on tape but had misgivings later."

Some of the jobs being carried out by blind people across Canada include those of accountants, computer programming, furniture salesmen, lawyers, public relations, stockbrokers, librarians, parole officers and physiotherapists.

In spite of this, Kewin says blind people often never reach their full potential because of society's attitude.

"Most blind people, about 99 per cent, can't read Braille. Young people, especially, think it's some kind of stigma to be blind. They don't want to use a white cane or learn Braille."

TOWN TALK

It started with the *Times* People column Aug. 3, reporting that **Walter Glanze** was including the word "nerd" in the new *Scribner-Bantam English Dictionary*.

"Nerd" is defined as a noun meaning a "gauche, tacky or uncool person; creep."

Heaven help the language when a dictionary must define anything with a word such as "uncool."

Don't let it be said that *Times* staffers blew their collective cool when **J. April McKenna**, 1140 Tattersall, wrote and suggested that "nerd" should be "nrd".

"It is, in fact," wrote McKenna coolly, "a sigluma, derived from the phrase 'no intelligent response detected.' This phrase would, no doubt, serve as a succinct definition."

The matter might have ended there, with McKenna's definition definitely better than most others before us. But sigluma? Surely McKenna meant acronym, no?

Check UVic's estimable linguistics department. Several days later a harried linguist decides there is no such word, and McKenna really meant "sigla," the plural form of "siglum," and meaning: "Letters (esp. initials) or other characters used to denote words." Thanks to Webster's, Oxford and all the other dictionaries frantically pawed through.

Check McKenna. What's that? A simple slip of an 'a'? Let's not tell the UVic linguists. It'll be our secret.

★ ★ ★


SHILO
. . . harbor splash

That man **Lee Shilo** is at it again and he even has police in on the act.

This time around, Victoria's modern-day answer to **Harry Houdini** will jump Saturday into the murky waters of the Inner Harbor shackled with a ball and chains.

All being well, he'll surface safe and sound having freed himself from his locked chains.

Shilo says he's sure his latest great escape will will go as smoothly as his stunt last April when he jumped off the Johnson Street bridge then wriggled out of a strait jacket underwater.

He says city police will check the locks before he jumps to make sure they're secure and he'll be examined first by a doctor.

The stunt will start about 11:45 a.m. slap in the middle of the harbor.

★ ★ ★

The winner of the Governor-General's silver medal at Camosun College is now employed — at Camosun College.

Sylvia Button won the medal with a 4.0 grade point average and volunteer work at the Single Parent Resource Centre.

She completed the social service assistant program this July and now works as an educational adviser at Camosun.

And the winner of the Lieutenant-Governor's silver medal designed the electronic surveillance system now being used by the Oak Bay police department.

Mark Stone won the medal for his community service and his high standing in the Electronics Technology at Camosun.

★ ★ ★

The community of Abbotsford has just sent the last planes home after its most successful air show ever.

But Canada has more than this to offer in aviation spectaculars, if you've seen a T-shirt worn by a tourist around town this week.

"Yukon Air Festival," it says, with a picture of large mosquito, proboscis poised. We knew the bugs up north were big, but that big? A new source of air transport in the north, perhaps.

★ ★ ★

Town Talk is sad to report the death of well-known photographer **Bob Dibble**.

Dibble, only 36, toiled for the *Vancouver Sun* and other publications and later freelanced, working at one point as campaign photographer for Premier **Bill Bennett**.

Never known as a shrinking violet in a business where brashness is a byword, tales of Dibble's determination to get the best shot at all costs are legion.

One of the best-known Dibble stories concerned a multi-million lumber mill fire which hit the New Westminster area some years back.

Dibble, who slept with a police radio by his bed, was easily first on the scene in the wee, small hours. He was shooting away crazily when rival photographers and TV cameramen finally arrived.

As the contingent jostled Dibble for a good location, he turned and screamed: "B . . . . . off you guys, this is my fire!"

★ ★ ★

Corporal Ken Bridges has the down payment on a house and he has a few in mind.

He was a $10,000 instant winner Tuesday on his Loto Canada ticket.

He says he's only won enough before to pay for the tickets and he's hoping he will still win the really big money.

★ ★ ★

It looks as if the 120-year-old Four-Mile House that was once a stagecoach stop will soon take on a new career — this time as a furniture factory.

View Royal director **Al Beasley** says only five out of 30 persons at a recent public hearing opposed the plan. The site at View Royal Avenue and the Old Island Highway has to be rezoned from open space and conservation area to "neighborhood commercial."

Beasley says it is proposed to assemble ready-made white pine furniture from Eastern Canada and sell it at the Four-Mile House.

Since it was closed as a pub because of its hazardous location it has gone through several careers, including a short stint as a halfway house for native Indians on parole.

Naturalists want guaranteed access

Head off 'enclaves for the rich'

By HUMPHRY DAVY
Times Staff

A Victoria naturalist Thursday asked the Islands Trust to prevent the Gulf Islands from becoming privileged enclaves for the rich.

The request was made at a public hearing on bylaws to control development on about 20 islands in waters off the Saanich Peninsula.

David Orton, vice-president of the V.I. branch of the B.C. Federation of Naturalists, said while the bylaws are a move in the right direction, they do not guarantee sufficient public access to beaches and private lands.

The Trust deferred its decision on a bylaw increasing the minimum size of lots from 10 to 20 acres after Jack Todd of Victoria, owner of Sidney Island, and Canadian Industries Ltd., owners of James Island, strongly objected to the restrictions.

But by a vote of two to one, trust members passed a bylaw limiting housing on a lot to one residence and a cottage.

Under previous regulations, there was little to prevent large subdivisions on small islands.

But the main issue at the meeting was the proposal for 20-acre minimum size lots.

It would mainly affect Sidney and James Islands.

Briefs submitted to the hearing were overwhelmingly in favor of the bylaw as well as a takeover of Sidney Island for a park.

The Victoria Outdoor Club, the Sidney Committee to Preserve Sidney Island as a park, the B.C. Chapter of the National and Provinial Parks Association of Canada, the V.I. branch of the B.C. Federation of Naturalists and other citizen groups and individuals urged the Trust to endorse the bylaw.

But Todd, supported by Dick Wilson, former mayor of Victoria, strongly opposed the proposal.

Todd said the original proposal to establish a subdivision around the perimeter of the island had been dropped.

But Todd said he did not want any restrictions to prevent him from allowing some homes on the island.

He said allowing one home for every 20 acres isn't practical.

He warned such a restriction would create land assessments so high that residence on the island would be restricted to the rich.

"I'm opposed to that," he said.

"I see a small cluster development on the island with homes within the means of most people."

Todd, who only recently tried to sell the island to the provincial government for park use, surpised many members of the audience by saying he is now against Sidney becoming a park.

He said vandalism and rowdyism on the island this summer changed his mind.

"Naturalists and people who like the outdoors are all right," he said.

"They know how to treat the land. But there are others who are not interested and litter and vandalism follow."

He claimed the government isn't interested in the island and could not look after it anyway.

But Orton took issue with Todd for his arguments against the park proposal.

"If a person has a farm and doesn't live there permanently or have somebody look after it the year round, he is inviting vandalism," he said.

"If a park has no warden you can expect trouble from time to time. These are not reasons for opposing parks."

He said the situation in the Gulf Islands, including Sidney, which features signs such as Beware of Dog, Private Property or Beware of the Bull, are designed solely to create a psychology of intimidation.

"The visitors are not welcomed. This often results in a confrontation and sometimes in vandalism," he claimed.

Orton said Swedish landowners have taken a different approach.

"Swedes have full access rights, including one night's camping on private property providing it doesn't hurt the land or farming," he said.

He said the question of public access to Gulf Islands, their beaches and the availability of parklands, is becoming crucial.

"If this question is not resolved, serious and ugly confrontations will increase between residents and groups of visitors," he warned.

David Fraser, representing CIL, said the company plans to continue to use the island mainly as a distribution centre for explosives.

But he said the firm is opposed to any bylaw which might restrict its development in future years.

"We are not planning to subdivide the island. But there may come a day when it is no longer economically viable to used it as a distribution centre. Then we would have to consider other options."

Heritage tag for old library

Aldermen today agreed to recommend to city council that the Carnegie library building on Yates be designated a heritage building.

They also recommended the city retain ownership of the building and lease the library section.

They agreed in principle that the net proceeds from these leases be turned over to an endowment fund which would be used to ensure public use of the library's annex.

The aldermen met as a council committee to discuss the future use of the old library when the Greater Victoria Public Library's central library moves into its new quarters, a provincial government building on Broughton.

Members of the committee will approach the other core municipalities to determine the future use of the library's annex, built in 1952.

Several organizations, including the Victoria Archives Society and the Victoria Inter-Cultural Association, have expressed interest in acquiring space in the building.

Ask the Times

Q. Can you tell me if the origin of the name Quebec is Indian? R.B.

A. The genesis of the name is uncertain. Most historians claim it is of Indian origin. The Algonquin word was Quelbeco or Quelibec, designating part of an enclosure. But others say it is from a town in Normandy, France. It is called Brequebec. Another is called Cabec. But some people contend it all started when one of Jacques Cartier's French sailors saw the shape of the imposing Cape Diamond at Quebec. He exclaimed "quel bec", meaning what a beak.

Send your questions to Ask the Times, 2621 Douglas.



STERN DOWN and nearly totally submerged Thursday was 37-foot cruiser Junor, probably because of a faulty through-hull fitting. The $85,000 boat, moored at the Capital City Yacht Club in Sidney, is owned by Sgt. Norm Christman of Saanich police. (Bill Halkett photo)

Preview

Week Commencing August 18, 1979

Soap Operas
Puzzles, TV Mail
TV Programs
Mailbag
Radio, Calendar
Cable TV
Homes, Collectibles
Book Reviews

Little peek-a-boo on one and only Dixey

The life of Britain's First Lady of Striptease will be re-lived for Channel 9's audience Saturday, August 18, at 9:15 p.m. The One And Only Phyllis Dixey, starring Lesley-Anne Down, recreates Dixey's stage performances and shows the surprising twists of fate and sad decline of her later years. The special is a presentation of Channel 9's Summer to Remember, the station's program awareness and membership drive.

The film traces her sensational career and sensuous appeal — from her early struggles as a chorus girl in the 20's, when she caught the Big Producer's eye and gave the world her first "pose" on stage — to her war-time hey-day as the star at London's Whitehall Theatre.

PLAYBOY HUSBAND

The One And Only Phyllis Dixey stars Lesley-Anne Down as Phyllis, along with Chris Murney as Phyllis' playboy husband and American comedian Jack Tracey, and Michael Elphick as producer Wallace Parnell.

Phyllis totally captivated her audience, and made them see only what she wanted them to see. Her technique was as subtle as it was skilled. She gave only lightning glimpses leaving the rest to the lively imagination of the audience.

Her "art," Phyllis once stated, "gives the people magic." She teased and tantalized her way through the Thirties, slipped out of her feathers for the boys in battledress, and was one of London's post-war tourist attractions.

NUDITY ON STAGE

Her performances created a furor in those pre-permissive days. While her nudity on stage brought her many battles with the censors, Phyllis delighted troops of many nationalities as "the girl the Lord Chamberlain banned"

The film includes documentary accounts from relatives and friends who knew her well — both on-stage and off plus features some well-known songs including Poor Butterfly, She Didn't Say Yes, I've Got a Feeling You're Fooling, along with specially prepared material of the period.

MAJOR EVENT

The program was a major television event in London. "It said something about our way of life — both then and now" wrote one London TV critic. "We must always have someone who is prepared to push the doors of freedom and excitement open for us. But must we always forget the pioneers so quickly when we have walked through ourselves?"

Produced by Thames Television, The One And Only Phyllis Dixey, is distributed to public television stations by the Eastern and Central Educational Television Networks. Its presentation on Summer to Remember is made possible by Members of Nine.



Lesley-Anne Down in stunning portrayal of Phyllis Dixey



1979 World Cup

Renaldo Nehemiah (179) will be the U.S.'s top entry for the 110-meter hurdles at the World Cup Track and Field Championships from Montreal. He is acclaimed as the top-ranked 110-meter hurdler in the world.

CBC will provide live coverage Friday, August 24 at 8 p.m., and ABC at 9 p.m., and continue Saturday, August 25, and Sunday, August 26.

Spotlight on sports

SATURDAY

11:00 a.m.

(8) Player's International Tennis: The semi-final round of the championship tournament, featuring such players as Bjorn Borg, Evonne Goolagong, Roscoe Tanner and Harold Solomon, is presented from the York University Tennis Centre in Toronto.

11:15

(5) Baseball: Regional coverage of Chicago White Sox at Boston Red Sox; Atlanta Braves at Montreal Expos.

12:00 noon

(2)(6) Sportsweekend: Scheduled events include: Women's World Field Hockey, with Canada vs. the Netherlands from Vancouver.Canada Summer Games from Saskatoon.

2:00 p.m.

(4) NASL Soccer: Live coverage of an NASL Soccer League playoff game.

4:30

(4) Wide World Of Sports: Live coverage of the WBC Light Heavyweight Championship bout between Matthew Saad Muhammad (a.k.a. Matthew Franklin) and John Conteh from Atlantic City, New Jersey.

(5) Seahawks: The Contenders

6:00

(4) NFL Football: Houston Oilers at Dallas Cowboys

7:00

(7) NFL Football: Los Angeles Rams vs. Seattle Seahawks

8:00

(11) Spartacade '79

SUNDAY

10:00 a.m.

(7) NFL Football: Oakland Raiders at New England Patriots

11:00

(8) Player's Championship Tennis: The final round of the championship tournament, featuring such players as Bjorn Borg, Evonne Goolagong, Roscoe Tanner and Harold Solomon, is presented from the York University Tennis Centre in Toronto.

1:00 p.m.

(7) Golf: Live coverage of final round play in the Westchester Classic from Rye, New York.

TUESDAY

5:00 p.m.

(2)(6) CFL Football: British Columbia Lions at Hamilton Tiger Cats

WEDNESDAY

7:00 p.m.

(5) CFL Football: Calgary Stampeders at Saskatchewan Roughriders

7:30

(2)(6) Baseball: Montreal Expos at Cincinnati Reds

FRIDAY

7:30 p.m.

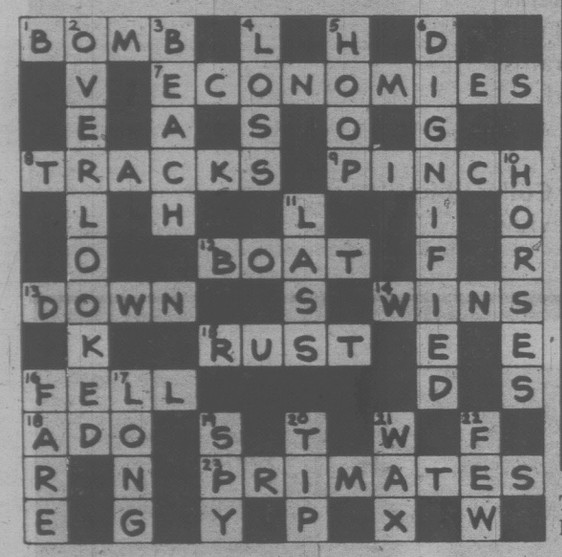
(7) NFL Football: San Francisco 49ers vs. Seattle Seahawks

8:00

(2)(6) Sportsweekend: "World Cup Track And Field Championships" Athletes from around the world compete in this prestigious, three-day International Amateur Athletic Federation track and field meet. (From Olympic Stadium in Montreal, Quebec.)

PAYOFF PUZZLE

Correct Answers to Last Week's Puzzle



CLUES ACROSS:

1. BOMB not comb or tomb. The clue most aptly refers to a BOMB, the sort of thing one usually associates with a degree of technicality or complexity in design (though there are, of course, the relatively simple ones). A comb is essentially simple, as a tomb also tends to be in its primary or general meaning. (Of a tomb, it might be more apt to say that it could be one of those that are of relatively elaborate design.)
7. ECONOMIES not economics. Economics actually is the management of finance; it isn't merely something there's need for in such matters.
8. TRACKS not trucks. Aptly, certain railroad TRACKS are more difficult to negotiate. No trucks themselves present real problems to competent drivers.
9. PINCH not punch. A PINCH is more or less painful as suggested, but a really hard punch may bring unconsciousness.
12. BOAT not moat. It is usual for a moat to contain water, and hence probably fish, without it being considered a suitable "kind" of moat. BOAT is more apt.
13. DOWN not mown. The belittling tone of the clue suits DOWN better. Mown is less apt to the context given, since proper gardeners keep the grass mown (while not merely "keeping it DOWN").
14. WINS not sins. As the clue hints, you or I (but not a religious ascetic) might like to WIN a lot. There is little reason why anybody should wish to emulate a sinner.
15. RUST not dust. The idea of removing "loose" or flakey RUST is quite apt, but there is no point in distinguishing loose dust (dust being loose anyway).
16. FELL not felt. As implied, if the star FELL ill, there would be an opportunity (which "might" be seized). A star who merely felt ill might well carry on.
23. PRIMATES not privates. As higher mammals, the PRIMATES, naturally, have "their rank or place in the order of things," in a broad sense. Privates simply have their rank (in the ordinary sense of military rank).

CLUES DOWN:

2. OVERLOOKED not overcooked. "Absent-mindedly," relating to a lapse of attention, links up more directly with OVERLOOKED.
3. BEACH not bench. The clue suits a place of solitude, such as a BEACH may well be. A bench implies probable close proximity of other people.
4. LOSS not moss. The tone of the clue hardly suits moss, which simply grows. A LOSS "may be growing all the time (the sort of thing said in cases of progressive change that is of concern).
10. HORSES not houses. From the initially stated idea of people owning carriages, that of HORSES follows more directly and naturally.
16. FARE not face. A boarder has some right to attractive FARE. The lady's face is none of his business.
17. LONG not lone. "LONG" adds suitable emphasis to the clue, but lone is superfluous.
22. FEW not new. Regarding old writers, the natural association is with a tendency to be wordy (as in the case of FEW) rather than with a failure to use new words.



TOM NEILSEN, is Floyd Parker in Guiding Light. He spent five years developing his talent while looking for work. Jane White is Tante Helen, the spiritual medium, on Search for Tomorrow.

Nielsen rates high in Light

Just try to imagine what it must be like to get your first big break in television. Stuck?

Ask 24-year-old Tom Nielsen, who has landed the role of Floyd Parker on the top-rated soap Guiding Light. Tom spent five grinding years developing his talent while trying to get work as an actor.

At one point he got so frustrated, that Tom actually was on the point of signing up for a hitch in the Marines.

A friend talked Tom out of it, however, and was able to set up an interview for him with Anna Strasberg, wife of the famous drama instructor, Lee Strasberg. She immediately recognized his potential and suggested that Tom study with her husband. Through the Lee Strasberg Theater Institute, Tom was able to get an agent, something which isn't as easy as it sounds. The audition for Guidling Light soon followed.

"I felt really flattered when the producers picked me," recalls Tom. "There were so many different types up for the role."

Tom's Floyd Parker is an honest, fun-loving, wise-cracking jack-of-all trades, not unlike Tom himself.

"I want to do it all, TV, films, stage," says Tom, who is also a singer-songwriter of soft rock music.

In addition to his soap role, Tom is currently involved in an upcoming new musical, Sweet William. It's a musical about William Shakespeare, and there will be a special showcase performance next month to get backing.

Meantime, Tom is content to glow in the "Guiding Light" success he worked so hard to achieve.

CHANNEL CHATTER: Search for Tomorrow is currently using the services of an unusual technical advisor. He's spiritualist Alex Murray and he's coaching Jane White in her portrayal of a spiritual medium, Tante Helene, who has been brought in to help with Liza's kidnapping. Murray is instructing both cast and crew in the psychic domain. Who knows, maybe during their lunch break they can conjure up old Tony Vincente.

Search for Tomorrow's executive producer Mary-Ellis Bunim is a lady with a lot of ambition. She started with CBS as a secretary and has been working her way through the production ranks ever since. On the personal side, Mary is expecting her first child in November, and her obstetrician happens to be a specialist with a name not unfamiliar to those who have given birth to projects on TV — Dr. Fred Silverman.

Search fans who have caught a recent public service TV spot in which Betsy Ross delivers a postal announcement have probably recognized Marie Cheatham (Stephanie Wyatt on Search for Tomorrow) playing the historic flag-maker. Marie, who is a Jacqueline-of-all-trades, happens to be a very good seamstress herself.

PLOT PORTENTS: Neil is a new stockholder in Anderson Manufacturing on Days of Our Lives, but Bob Anderson ought to be able to outsmart the man. After taking a beating from Neil in the love department, Phyllis is having a fling with Alex. And Doug may be low because of Julie, but he has the sense to be suspicious of Stephen.

Apparently Jill has a reprieve with Stuart Brooks on The Young and the Restless, but she is destined to foul up at any moment. That means her mother Liz must be patient, waiting for Stuart, a man who is clearly too mealy-mouthed for the grand lady.

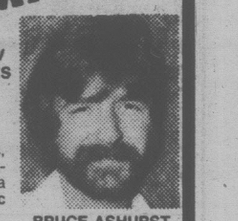
FRAMING IS OUR ONLY BUSINESS
NEEDLEWORK A SPECIALTY
Taplin Art & Frames
592-7115
2002 Oak Bay Ave.
(at Foul Bay Rd.)

WIFE SAVER KITCHEN NOOK



Custom designed by master craftsmen.
Also a complete upholstering service.
HAGEL NOOK'S
2175 DOWLER PLACE Phone 384-5123
1 Block North of Memorial Arena

MEET BRUCE ASHURST YOUR homark RENTALSMAN
● COLOR TV
● MICROWAVES
● STEREO



BRUCE ASHURST "RENTALSMAN"
RENT or RENT-TO-OWN
Bruce rents or rents-to-own stereos, TV's and microwaves. You can rent-to-own a full component stereo system, a remote control TV or a fully automatic microwave.
Rent or Rent-to-Own YOU DECIDE!!
RENT-TO-OWN SPECIAL THIS WEEK
ALL COMPONENT STEREOS NEW or USED 25% OFF
PRICES START AT $199.95
27 BURNSIDE RD. (WEST) 381-5622
RENT OR RENT-TO-OWN
HOME OF THE $10 SERVICE CALL

PREVUE PAYOFF PUZZLE

THIS WEEK'S PRIZE IS $50.00
ANSWER TO LAST WEEK'S PUZZLE ON PAGE 2.

PREVUE PAYOFF PUZZLE is the intriguing word puzzle game the whole family will enjoy and have an opportunity to win a big cash award every week! THIS CROSSWORD is not a draw. It tests your knowledge of words and pays off for EVERY correct solution. All you have to do is complete each of the words in a criss-cross format. Clues are provided . . . even a work list which has all the correct answers, plus some you'll have to eliminate. But there are no trick words or guessing . . . careful thought will make you a winner! So start and play today!

PLEASE NOTE: EACH ENTRY MUST BE IN A SEPARATE ENVELOPE

CONTEST RULES

1. Solve the Prevue Payoff Puzzle by filling in the missing letters to make the words that you think best fit the clues. To do this read each clue carefully.
2. Check the word list. It has all the correct answers plus some you will have to eliminate.
3. You need not be a subscriber to this newspaper in order to enter. You may submit as many entries as you wish on the entry blank printed in this newspaper or exact-sized, clear, hand-drawn facsimiles of the printed entry blank. NO MECHANICALLY PRODUCED, PRINTED, MIMEOGRAPHED, etc. copies of the entry blank will be accepted. Each entry must contain the contestant's name, address and phone number or it will not be accepted.
4. Anyone is eligible to enter this contest except employees (and members of their families) of Victoria Press Ltd.
5. All entries MUST be mailed and bear a postmark. The paper is not responsible for entries lost or delayed in the mail. Entries for each week's contest not received for judging by 12 noon the following Wednesday are not eligible.
6. To qualify you must write your answer to one of the clues on the outside of the envelope. See coupon for instructions.
7. Prevue will award the current prize to the contestant who sends in an all correct solution. If more than one all correct solution is received the prize money will be shared equally. If no all correct solution is received, $50 will be added to the following week's prize.
8. There is only one correct solution to each puzzle and only the correct answer can win. The decision of the judges is final and all contestants agree to abide by the judges decision. All entries become the property of Prevue. Only one prize will be awarded to a family unit.
9. Everyone has the same opportunity to win for EVERY QUALIFIED ENTRY WILL BE CHECKED and the winner announced. No claiming is necessary.
10. Entries must be mailed to Prevue Payoff Puzzle, Victoria Press Ltd., Box 300, Victoria, B.C. V8W 2N4. One entry per envelope.
11. Prevue reserves the right to correct any typographical errors which may appear during the puzzle game.
12. Puzzle clues may be abbreviated and such words as AN, THE and A omitted.

CLUES ACROSS

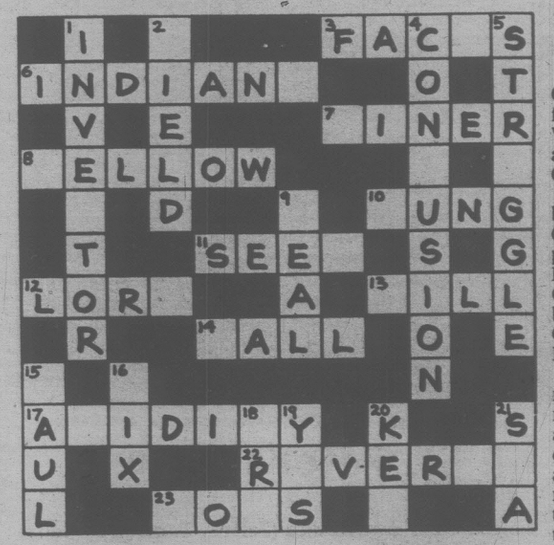
3. Where politicians are concerned, honest — tend to give the electorate a better inpression.
6. Not every boy would be keen to read about —.
7. Something a fine young man could possibly become.
8. A loud — may create unnecessary disturbance of peace and quiet.
10. Stopper for cask.
11. As a matter of pride, certain people — to give the impression that they can afford luxury cars, etc.
12. Some — from the pages of history might be found interesting.
13. As the centre of interest in a landscape, it would certainly catch the eye.
14. When driving, there's just a possibility that a man might damage one.
17. Sourness.
22. A — is the sort of thing to get you thinking.
23. A visit to a toyshop is apt to bring back memories of the — of one's childhood.

CLUES DOWN

1. Though he needs to use his head, a bit of luck certainly won't do him any harm.
2. However good it is, a farmer is hardly the man to brag.
4. Disorder.
5. Trying to escape, the remnants of a routed army may — miserably under difficult conditions.
9. At a dinner, you may get the feeling it could have done with a bit more cooking.
15. To — delicate things about roughly, is undesirable.
16. It's a bartender's job to — drinks with the correct proportions of ingredients.
18. Do one's best.
19. Affirmative answer.
20. A — that's been dropped may well prove to be completely undamaged.
21. Expanse of water.

WORD LIST

ACIDITY	INDIANS	REVERSE
BALL	INVENTOR	RILL
BELLOW	INVESTOR	SEA
BUNG	JOYS	SEEK
CONFUSION	KEG	SEEM
FACES	KEY	STRAGGLE
FACTS	LORD	STRUGGLE
FELLOW	LORE	TOYS
FIELD	MAUL	TRY
FINER	MEAL	VEAL
FIX	MILL	WALL
HAUL	MINER	YES
HILL	MIX	YIELD
INDIANA	REVERIE	



MAIL TO
PREVUE PAYOFF PUZZLE
VICTORIA PRESS LTD.
BOX 300,
VICTORIA, B.C.
V8W 2N4

IMPORTANT
TO QUALIFY WRITE YOUR ANSWER TO "6 ACROSS" ON THE OUTSIDE OF YOUR ENVELOPE

NAME .....
ADDRESS .....
..... PHONE .....

No registered letters, or letters without the required 17 cents postage will be accepted for judging in this contest.

TV MAILBAG

MIKE'S SHOW — I used to watch "The Mike Douglas Show" when he was in Philadelphia. I thught he was going to resume the show right away when he moved to California.

What happened? Is he doing his show and our station is not carrying him? He used to be on at such a good hour. — A. D., Warren, Ohio.

"The Mike Douglas Show," now taped in Hollywood, is alive and well and being aired daily in most areas of the United States. The talk show is syndicated and is purchased by local television stations instead of by the major networks for distribution and showing on their network-owned stations.

I suggest you check your local listings to see if the show has been moved to a different time period or even to a different local station in your area. If not, I suggest you write to your local station asking it to bring back the show.

BRENNAN — When did actor Walter Brennan die and at what age? — K.D., Eugene, Mo.

He died in 1974 at the age of 80.

HARDY BOYS — Why would they want to cancel "The Hardy Boys?" I am 68 and I think it is one of the best shown on television. — E.J., San Benito, Texas.

I've received many letters concerning ABC's cancellation of "The Hardy Boys." The weekly show went under because of poor ratings. It may have been a good program but very few Nielsen viewers watched, if the ratings are to be believed.

WHAT NATIONALITY — Could you tell me some information on Jan-Michael Vincent such as birthdate and nationality? — J.F., Cornwall, N.Y.

Jan-Michael Vincent was born on July 15 in Denver, Colo. (No year of birth was provided in his biography.) He was educated in Ventura, Calif. He was "discovered" by actor-director Robert Conrad for the movie "Los Bandidos."

Although he played major roles in such television series as "Lassie," "Bonanza" and "The Survivors," Vincent won national attention and crticial acclaim for his role as the pacifist draftee in the Emmy Award-winning television movie, "Tribes."

PRESERVE IMAGE — Please help me preserve an image. That's not Donny and Marie Osmond hawking Hawaiian Punch on those television commercials? Please say it's not. — C.O., Cornwall, N.Y.

Sorry, but the two in the commercials aired at this end of the country are Donny and Marie.

DISPUTE — Settle a dispute. A neighbor said actor Richard Jordan once played the role of Tom Hughes in the daytime soap opera "As the World Turns." I said no way.

Because we are both devoted fans of the show, we turn to you for an answer, which will cost one of us a dinner. — S.R., and J.W., Victoria, British Columbia, Canada.

Since the soaper premiered on CBS in 1956, four people have played the role of Tom Hughes, none of them being Richard Jordan. The four are Peter Link, Peter Galman, Paul O'Keefe and David Colson.

WHOSE VOICE — Is there any way of finding out who does the singing in those Lowenbrau beer commercials? — E.P., Eldon, Mo.

The voice of the beer commercials is that of Arthur Prysock.

IMPRESSED — Had the opportunity to watch actor William Devane in a special movie on television the other day and I was most impressed with his acting abilities. What's his background like? — P.B., Oak Creek, Wisc.

A native of Albany, N.Y., Devane entered the acting profession in his teenage years with a little theatre group after concluding he had a "natural bent" for acting. In 1962, after a year in college and three with the American Academy of Dramatic Arts, he joined the New York Shakespeare Festival; where he has maintained a very long association. His first Broadway role, which also was his first major non-Shakespearean role, was in "MacBird," a highly-acclaimed political satire on President Johnson, his wife Lady Bird and the 1960s. He followed this up with the starring role in 1971 of the Broadway stage revival of "One Flew Over The Cuckoo's Nest."

In 1974, Devane received national television recognition for his strong portrayal of President John F. Kennedy in "Missiles of October." He also played John Henry Falk in the television special "Fear on Trial."

Devane says he prefers stage and film work over television because he can get more out of a character. This explains his rare appearances on television because he wants to perform "quality acting." Devance and his wife, Eugenie, have two sons, Joseph and Jacob. They live in San Fernando Valley, just north of Los Angeles.

AGE OLD QUESTION — How old is the boy who plays Arnold on "Diff'rent Strokes"? My sister and I have a bet on this. Also, what is his address? — Kristen Kurk, Bloomington, Ind.

Gary Coleman is 10 years old, although he appears much younger because of his height, the result of kidney disease which has stunted his growth. You can write to him at NBC-TV, Burbank, CA.

Questions of general interest should be sent to: DIALOGUE, Pepper O'Brien, NEA, 220 Park Avenue, New York, N.Y., U.S.A. 10017.

DAYTIME: TV Programs (Monday—Friday)

MORNING

5:30
(11) News
5:47
(7) News
5:50
(12) PTL Club
5:55
(4) News
6:00
(4) P.M. Northwest (Mon-Thu)
(4) Viewpoint On The News (Fri)
(6)(8) University Of The Air
(7) Eye On The Northwest (Mon)
(7) Dialogue (Tue, Fri)
(7) Christopher Closeup (Wed)
(7) Human Dimension (Thu)
(11) 700 Club
6:03
(5) With This Ring (Mon)
(5) Signs Of Life (Tue, Thu)
(5) Davey And Goliath (Wed)
(5) Sacred Heart (Fri)
6:12
(5) own To Earth
6:23
(5) Another Point Of View (Mon)
(5) Gardening With Ed Hume (Tue)
(5) Societies In Transition (Wed)
(5) I Like Myself (Thu)
(5) It's About Time (Fri)
6:30
(4) Not For Women Only
(6) Daybreak
(7) Captain Kangaroo
(8) Romper Room
6:50
(12) News
6:53
(5) Today's Woman
6:55
(5) Shape Up With Sparling
7:00
(4) Good Morning America
(5) Today
(6)(8) Canada A.M.
(7) The Jetsons
(7) Kareen's Yoga
(11) Family Affair
(12) Dick Van Dyke
(13) 100 Huntley Street
9:15
(2) Quiz Kids (Mon)
(2) Fitness Is (Tue)
(2) Skipper And Company (Wed)
(2) Big Thirty (Thu)
(2) Hobbledehoy (Fri)
7:25
(5) News
7:30
(5) Today
(7) Abbott And Costello
(11) Hanna-Barbera Cartoons
8:00
(7) Monday Morning (Mon)
(7) Tuesday Morning (Tue)
(7) Wednesday Morning (Wed)
(7) Thursday Morning (Thu)
(7) Friday Morning (Fri)
(11)(13) Bugs Bunny
(12) Frisky Frolics
8:25
(5) News
8:30
(5) Today
(11) New Zoo Revue
9:00
(4) Boomerang
(5) Seattle Today
(6) Movie
(7) Donahue
(8) Kareen's Yoga
(11) Family Affair
(12) Dick Van Dyke
(13) 100 Huntley Street
9:15
(2) Quiz Kids (Mon)
(2) Fitness Is (Tue)
(2) Skipper And Company (Wed)
(2) Big Thirty (Thu)
(2) Hobbledehoy (Fri)
9:30
(4) Edge Of Night
(5) It's Your Move
(11) Flipper
(12) Wheel
9:45
(2) Polka Dot Door
9:55
(12) CBS News
10:00
(4) Laverne & Shirley (R)
(5) High Rollers
(7)(12) The Price Is Right
(8) Trouble With Tracy
(11) Marcus Welby, M.D.
10:15
(2) Friendly Giant
(3) En Mouvement
10:30
(2) Mr. Dressup
(3) Clak (Mon)
(3) Au Jardin de Pierrot (Tue)
(3) Minute Moumoute! (Wed)
(3) Les Chiboukis (Thu)
(3) Du Soleil a Cinq Cents (Fri)
(4) $20,000 Pyramid
(5) Wheel Of Fortune
(6) Definition
(13) Caught In The Act
10:45
(3) Les Contes de la Rive (Mon, Wed, Fri)
(3) Tribulle (Tue)
(3) Raconte Quand Tu Etais Petite (Thu)
10:55
(7) CBS News (Thu)
11:00
(2) Sesame Street
(3) Magazine-Express
(4) Family Feud
(6) Mindreaders
(6) Barton And Company
(7) The Young And The Restless
(8) What's Cooking (Mon, Tue, Thu, Fri)
(8) Creative Cooking (Wed)
(11) Ironside
(12) 700 Club
(13) Mixed Doubles
11:30
(3) Roquet, Belles Oreilles (Mon)
(3) Graine d'Ortie (Tue)
(3) Popol (Wed)
(3) Le Monde en Liberte (Thu)
(3) Service Secret (Fri)
(4)(13) Ryan's Hope
(5) Password Plus
(7) Search For Tomorrow
(8) Mad Dash

AFTERNOON

12:00
(2)(6)(7)(8)(11) News
(3) Les Pierrafeu
(4)(13) All My Children
(5) Days Of Our Lives
(12) Donahue
12:08
(2) Summer Unlimited
12:15
(6) Ida Clarkson
12:30
(2) Search For Tomorrow
(3) Sur des Roulettes
(7) As The World Turns
(8) Alan Hamel
(11) Adam-12
1:00
(2) Medicine Show
(3) Les Trouvailles de Clemence
(4) One Life To Live
(5) The Doctors
(6) Marcus Welby, M.D.
(11) Movie
(12) Beverly Hillbillies (Mon)
(12) M.A.S.H (R) (Tue-Fri)
(13) Vancouver (R)
1:30
(2) From Now On
(3) Le Telejournal
(6)(8) Another World
(7) Guiding Light
(12) Love Of Life
1:35
(3) Reflets d'un Pays
2:00
(2) Edge Of Night
(4) General Hospital
(6) Mr. Dressup
(12) All In The Family (R)
(13) Oceans Alive (Fri)
2:30
(2)(6) Take 30 From Toronto (Mon)
(2)(6) Take 30 From Edmonton (Tue)
(2)(6) Take 30 From St. John's (Wed)
(2)(6) Take 30 From Halifax (Thu)
(2)(6) Take 30 From Charlottetown (Fri)
(3) Cinema (Mon, Tue, Thu)
(3) Le Temps de Vivre (Wed)
(3) Les Ateliers (Fri)
(7) M.A.S.H (R)
(12) The Dating Game
(13) Sounds Good (Fri)
2:45
(11) Cartoons
3:00
(2)(6) Afternoon Delight
(4) Merv Griffin
(5)(8) Movie
(7) Dinah!
(11) Popeye
(12) To Be Announced
(13) Callan (Tue-Fri)
3:30
(3) Le Jardin des Etoiles (Fri)
(11) The Flintstones
(12) Funorama
(13) Spiderman (Mon)
4:00
(2) This Is The Law (R)
(3) Animagerie
(4) Six Million Dollar Man
(6) Sanford And Son (Mon, Wed-Fri)
(6) The Price Is Right (Tue)
(7) Mike Douglas
(9) Sesame Street (R)
(11) The Munsters
(13) Merrie Melodies
4:30
(2) Children Of The World (Mon)
(2) All In The Family (Tue)
(2) NFB Film Can (Wed)
(2) For Kids Only: The Magazine (Thu)
(2) Mr. Dressup (Fri)
(3) Picotine (Mon)
(3) Grujot et Delicat (Tue)
(3) Nic et Pic (Wed)
(3) Le Major Plum Pouding (Thu)
(3) Maigrichon et Gras-Double (Fri)
(6) The Price Is Right (Mon, Wed-Fri)
(11)(12) Gilligan's Island
(13) Bewitched
5:00
(2) The Partridge Family (Mon, Wed-Fri)
(2)(6) CFL Football (Tue)
(3) Cirques du Monde (Mon)
(3) L'Odyssee (Tue)
(3) L'Odyssee Sous-Marine de l'Equipe Cousteau (Wed)
(3) Le Jeune Fabre (Thu)
(3) Jo Gaillard (Fri)
(4)(7)(13) News
(5) Make Me Laugh
(8) Six Million Dollar Man (Mon, Tue, Thu, Fri)
(6) That's Hollywood (Wed)
(9) Mister Rogers (R)
(11) I Love Lucy
(12) The Brady Bunch
5:30
(2) All In The Family (Mon, Wed-Fri)
(3) La Vie Secrete des Animaux (Thu)
(5) News
(6) Vancouver Island News (Mon, Wed-Fri)
(8) Western Express (Wed)
(9) Electric Company (R)
(11) Dick Van Dyke
(12) Courtship Of Eddie's Father



Stanley's Tapping on St. Peter's Gate

STANLEY (NORMAN FELL, CENTRE) happily dunks in the community hot tub with the pretty sisters Marilyn and Linda (Jillian Kesner and Lois Areno, right) but Helen (Audrey Lindley) is about to help neighbor Jeffrey Brookes (Jeffrey Tambor, far left), sell him a huge insurance policy in the rebroadcast of — Your Money or Your Life on the ABC Television Network's The Ropers Sunday, at 8:30 p.m. on 4.



CABLE 10 CABLEVISION VICTORIA

CRIME PREVENTION

Three crime prevention seminars co-ordinated by the Greater Victoria Police Departments will be presented on **FRIDAY, AUG. 24th at 7 P.M.** PART ONE: Shoplifting and Employee Theft. PART TWO: White Collar Crime. PART THREE: Bad Cheques.

WATCH FOR THIS AND OTHER COMMUNITY TELEVISION PROGRAMMES ON CABLE TEN VICTORIA

8-17

CABLE 10 CABLEVISION VICTORIA

SATURDAY: Complete TV Program—August 18

MORNING

12:5:50
(12) Agriculture U.S.A.
6:00
(6)(8) Travel '79
6:15
(4) Note Of Faith
6:20
(12) Anchor
6:25
(4) News
(5) Down To Earth
6:30
(4) Viewpoint On Nutrition
(5) Bay City Rollers
(6)(8) Dale Harney
(7) Idea Thing
(11) News
6:50
(12) News
7:00
(4) Scooby Doo
(5) Alvin And The Chipmunks
(6) Asian Cinema
(7) Dialogue
(8) All In A Tube
(11) A Better Way
(12) Barba Poppa
(13) Sports Page
7:30
(4) Fangface
(5) Fantastic Four
(7) J.P. Patches
(8) Sports Flashback
(11) Public Policy Forum
(12) Frisky Frolics
8:00
(4) Superfriends
(5) Godzilla Super 90
(6)(8) Red Fisher
(7) Popeye
(9) Sesame Street (R)
(13) Harrigan
8:30
(6) Wrestling
(8) Gastown Gang
(11) Farm City Forum
(12) King Kong
(13) The Saturday Show With Bob Quintrell And Brian Nisbet: The Delta's history is explored with visits to the Burnaby Arts Center and the Maritime Museum.
9:00
(2) Sesame Street
(3) Le Petit Castor
(7) Bugs Bunny - Road Runner
(8) Circle Square
(9) Mister Rogers (R)
(11) Public Affairs
(12) Groovie Ghoulies
9:30
(3) Les Aventures de Oui-Oui
(4) Scooby's All-Stars
(5) Daffy Duck
(6) Jerry Falwell
(8) Let's Go: A program for youngsters, created by children themselves and providing unlimited opportunities to learn about their world.
(9) Once Upon A Classic: "Avalanche" An idyllic skiing holiday for several young people in the Austrian Tyrol turns into a dangerous mountain-climbing trek.
(11) Infinity Factory
(12) Dastardly And Muttley
10:00
(2) PNE Parade
(3) Les Heros du Samedi
(5) Fred And Barney
(8) George: "George Goes To School" When Freddie has problems in adjusting to being in a new class, Walter invites all of the children to take an airplane ride. (R)
(11) Great Americans
(12) Wacky Races
10:30
(4) Bigfoot And Wildboy
(5) The Jetsons
(6) News Review
(7)(12) Tarzan - Super Seven
(8) Showbiz
(9) Studio See: "Race Car Family" Stewardess Nancy James takes her two daughters to the pits at the Laguna Seca racetrack; a missile launching in White Sands, N.M. is witnessed.
(11) In Tune
11:00
(3) Joe, le Fugitif
(4) Pink Panther
(5) Pre-Game Show
(6) Sports Review
(8) Player's International Tennis: The semifinal round of the championship tournament, featuring such players as Biorn Borg, Evonne Goolagong, Roscoe Tanner and Harold Solomon, is presented from the York University Tennis Centre in Toronto.
(9) James Michener's World: "Spain: The Land And The Legend" Michener traces the unique history of the country chronicled in his novel, "Iberia," attempting to capture the "essence, richness, color of a wild, strange and contradictory land."
(11) Nashville On The Road
(13) Inside Track
11:15
(5) Baseball: Regional coverage of Chicago White Sox at Boston Red Sox; Atlanta Braves at Montreal Expos.
11:30
(3) Les Richesses de la Mer
(4) American Bandstand
(6) Island Country Garden
(13) 100 Huntley Street

AFTERNOON

12:00
(2)(6) Sportsweekend: Scheduled events include: Women's World Field Hockey, with Canada vs. the Netherlands from Vancouver; Summer Nationals Swimming from Edmonton's Commonwealth Pool; The Gold Cup and Saucer harness race from Charlottetown Driving Park on Prince Edward Island; filmed highlights of the 1977 World Cup Track and Field meet at Dusseldorf, West Germany; and the Western Canada Summer Games from Saskatoon.
(3) Vivre et Survivre: "Jamais l'on a vu, vu, vu"
(7)(12) Space Academy
(9) Fall Of Eagles: "Dearest Nicky" Pushed by Wilhelm, Nicholas embarks on a disastrous war with Japan and soon finds himself faced with open revolt.
(11) Movie: ★★½ **"Bullet For A Badman" (1964) Audie Murphy, Darren McGavin. A bandit vows to kill the man who married his ex-wife.**
12:30
(4) Action: Inner City
(7) Fat Albert
1:00
(3) Poly en Espagne: Juanito et Perdro rencontrent Mina, la fille d'un bucheron qui les conduit chez Theodore.
(4) Bonkers!
(7) Ark II
(9) Movie: ★★★½ **"Fame Is The Spur" (1949) Michael Redgrave, Rosamund John. A product of humble beginnings, an Englishman stands tall for his beliefs and becomes a noted political leader.**
(12) Perspective
(13) Abbotsford Air Show: Featured are highlights of the U.S. Air Force Thunderbirds Flight demonstration and the Acrolets.
1:30
(3) Emile: "Les Bonnes resolutions"
(4) Untamed World
(7) Film Festival: "The Shopping Bag Lady" An old woman who carries her few possessions in a shopping bag finds a young friend to warm her empty life. (R)
(12) Outlook
2:00
(3) D'Hier a Demain: "Hommage a Darius Milhaud"
(4) NASL Soccer: Live coverage of an NASL Soccer League playoff game.
(5) This Week In Baseball
(7) Emergency One!
(8) Wide World Of Sports
(11) Movie: ★½ **"The Jungle" (1952) Rod Cameron, Cesar Romero. Members of an expedition encounter huge prehistoric creatures deep in the jungles of India.**
(12) 700 Club
2:30
(5) Movie: ★★★ **"Money From Home" (1953) Dean Martin, Jerry Lewis. A man is forced to stop the favorite horse from winning an important race when a gangster takes care of the debts the man owes.**
3:00
(2) Mr. Chips: Project: Building A Dog House. (R)
(3) Les Jeux d'Ete au Quebec: En direct de Saint-Georges-de-Beauce.
(6) Maturity: The Golden Years
(7) Golf: Coverage of third round play in the Westchester Classic from Rye, New York.
(8) Wrestling
(9) Movie: ★★★★ **"Knife In The Water" (1962) Leon Niemczyk, Jolanta Umecka. Directed by Roman Polanski. Suspense and potential violence lurk in the sunlit shadows as two men compete for a woman's attentions.**
(12) Honeymooners: Over Ralph's objections, Alice adopts a puppy, with the result that Ralph inadvertently feeds dog food to his boss.
3:30
(2) Reach For The Top
(6) Berisoff Travel
(12) The Monkees: "Monkees Chow Mein"
(13) Flash Gordon Conquers The Universe: Flash and his friends undertake to destroy the plague. (Part 2)
3:45
(11) Our Gang
4:00
(2) Movie: ★★★ **"A Prize Of Gold" (1955) Richard Widmark, Mai Zetterling. In World War II Berlin, a trio of men devises a plot to steal a quantity of gold from an airlift operation.**
(6) Marcus Welby, M.D.
(8) Joyce Kelly
(11) Twilight Zone: "Ring-A-Ding Girl"
(12) Funorama
4:30
(4) Wide World Of Sports: Live coverage of the WBC Light Heavyweight Championship bout between Matthew Saad Muhammad (a.k.a. Matthew Franklin) and John Conteh from Atlantic City, New Jersey.
(5) Seahawks: The Contenders
(6) McGowan And Company
(11) Twilight Zone: "You Drive"
(12) Our Gang
4:50
(9) Evening At Pops: Dancer-mime Noel Parenti performs his own choreography to Morton Gould's "Concert For Tap Dancer And Orchestra."
5:00
(3) Bagatelle
(5) Greatest Sports Legends
(6)(8) Discover
(7) Disasters
(11) Bionic Woman: Jaime masquerades as a bank robber to capture the leaders of a big-time theft racket.
(12) Ruff House
5:30
(5)(7) News
(6) Capital Comment
(8) You Tell Us: Doug Paulson hosts a game which pits three celebrities against an expert in a chosen topic; "Sports" expert Al McCann challenges panelists Dinah Christie, Blake Emmons and Linda Renhoffer. (R)
(12) Film Festival: "The Shopping Bag Lady" An old woman who carries her few possessions in a shopping bag finds a young friend to warm her empty life. (R)
(13) Global Weekend
5:50
(9) Meeting Of Minds: Susan B. Anthony (Jayne Meadows), Emiliano Zapata (Julio Medina), Sir Francis Bacon (James Booth), and Socrates (Alexander Scourby) discuss women's rights and revolution.

EVENING

6:00
(2) CBC Evening News
(3) Le Telejournal
(4) NFL Football: Houston Oilers at Dallas Cowboys
(5) NBC News
(6)(8) News
(7) CBS News
(11) Star Trek: Two of the Enterprise's crew members are killed in outer space and Kirk is determined to destroy the creature responsible.
(12) Our Trip To Panama: "It's More Than A Canal"
(13) Sports Probe
6:05
(3) Le Conference des Primes Ministres des Provinces
6:30
(2) Getting It Together
(3) Un Pays, Un Gout, Une Maniere: "La Vie bourgeoise" Documentaire sur la culture materielle des Quebecois.
(5) Animal World
(6)(8) Stan Kann: Guest: Marty Allen.
(7) The Price Is Right
(13) Nashville Swing
6:50
(9) National Geographic Special: "The Legacy of L.S.B. Leakey" The life of scientist Louis S.B. Leakey, called the Darwin of human prehistory, is told in his own words through films made throughout his remarkable career.
7:00
(2) The Paper Chase: Hart finds himself in direct conflict with Professor Kingsfield when a faculty committee decides to have Ernie's tavern razed. (R)
(3) Univers Inconnus: "Ganga Mava" Le Gange a influence le facon de vivre de tous ceux qui vivent le long de ses rives.
(5) Wild Kingdom
(6) Eight Is Enough: "Seven Days In February" Nancy, Susan and Joannie all find romance during their seven-day semester break.
(7) NFL Football: Los Angeles Rams vs. Seattle Seahawks
(8) BJ And The Bear: BJ's nemesis Sheriff Lobo (Claude Akins) tricks the trucker into returning to Orly County, then arrests him for hauling moonshine. (R)
(11) Hee Haw: Guests: Tennessee Ernie Ford, Stella Parton.
(12) $100,000 Name That Tune
(13) Elvis: A tribute to the king of rock and roll is presented including three Elvis' look-alikes representing three distinct periods in his life, interspersed throughout this musical evening is clips from his movies and his last concert in Las Vegas.
7:30
(5) The Gong Show
(12) Movie: ★★½ **"Deadly Fathoms" (1972) Documentary. A group of deep-sea divers encounters treacherous coral reefs and deadly sharks when they set out on a photographic expedition.**
8:00
(2) All Creatures Great And Small: Tristan fails his exam, James discovers a secret and Siegfried tries to shape himself up through a physical fitness program.
(3) Les Amis de Mes Amis
(5) BJ And The Bear: BJ's nemesis Sheriff Lobo (Claude Akins) tricks the trucker into returning to Orly County, then arrests him for hauling moonshine. (R)
(6) CHiPs
(11) Spartacade '79
8:10
(9) Two Ronnies
8:30
(3) Cinema Canadien: "Y'a toujours moyen de moyenner" (1973) Jean-Guy Moreau, Danielle Ouimet. Deux beaux-freres, dont l'un est commis dans une caisse Pop, s'embarquent dans une aventure insensee.
(8) Movie: ★★★ **"Logan's Run" (1976) Michael York, Jenny Agutter. In the 23rd century, a law enforcer is sent to find a mysterious place known as "Sanctuary" to which members of a certain faction of the futuristic society attempt to escape. (R)**
8:45
(4) Lawrence Welk
(9) Dad's Army: "A. Wilson (Manager)?" Wilson is finally promoted to become a bank manager in his own right.
9:00
(2)(6) CBC Film Festival: ★★★ "One Man" (1977) Len Cariou, Carol Lazare. A Montreal television reporter's investigation of a gangland killing leads him into a related story involving pollution of the environment.
(9) The One And Only Phyllis Dixie
(13) Love Boat: "My Funny Valentine" Samantha Eggar; "The Wallflower" Patty Dworkin; "A Home Is Not A Home" Minnie Pearl, Arthur Godfrey.
9:30
(5) Movie: ★★ **"Who Is Killing The Stunt Men?" (1977) Robert Forster, Fiona Lewis. A veteran Hollywood stunt man joins a movie cast to learn why three other stunt men, including his brother, were killed during the filming. (R)**
(11) Country Northwest
(12) Movie: ★★★★ **"The Greatest Show On Earth" (1952) Charlton Heston, Betty Hutton. A circus owner and trapeze star vie for center stage amidst the exciting pageantry of the big top.**
9:45
(4) Carol And Company: (Premiere) Carol Burnett and featured performers Vicki Lawrence, Kenneth Mars and Craig Richard Nelson present an hour of comedy, music and variety.
10:00
(7) To Be Announced
(11) Movie: ★★½ **"Oklahoma!" (1955) Gordon MacRae, Shirley Jones. Based on the musical by Rodgers and Hammerstein. A young cowboy and his girl discover their mutual love at a dance.**
(13) Second City TV
10:30
(3) Le Telejournal
(13) Sounds Good
10:45
(3) Nouvelles du Sport
(4) News
11:00
(2)(6) CBC National News
(3) Cinema: "Un Flic" (1972) Alain Delon, Richard Crenna. Un commissaire qui mene deux enquetes differentes apprend qu'un de ses amis est implique dans tous les deux causes.
(4) ABC News
(5) News
(7) Movie: ★★★½ **"Cromwell" (1970) Richard Harris, Alec Guinness. Political turmoil and tyranny inspire Oliver Cromwell to lead the Roundheads in revolt against Charles I of England.**
(8) CTV National News
(13) Sports Page: Hosts: Robb Glazier, Gord Robson, Richard Saxton.
11:15
(2) News
(4) Movie: ★★★ **"Violent Saturday" (1955) Victor Mature, Richard Egan. A threesome plans to rob the bank of a small town.**
(6) Provincial Affairs
11:20
(6) Vancouver Island News
(8) News
11:30
(5) Saturday Night Live: Host: Walter Matthau. Guest: Garrett Morris. (R)
11:40
(2) Movie: ★★★ **"This Thing Called Love" (1941) Rosalind Russell, Melvyn Douglas. A woman finally gives up her scheme of a three-month platonic relationship with her husband.**
11:50
(9) Cat: "A Woman Who Fought Back" Jane Warrenbrand documents the career of a young professional woman boxer, Cathy "Cat" Davis.
12:00
(12) Movie: ★★★ **"Dead Heat On A Merry-Go-Round" (1969) James Coburn, Camilla Sparv. After his prison parole, a con artist gets right back to work planning an airport bank robbery to occur simultaneously with the arrival of a Russian dignitary.**
(13) Movie: ★★½ **"Bonnie's Kids" (1973) Tiffany Bolling, Steve Sandor. Two teenage girls cause trouble for the uncle who rescued them after they murdered their drunken stepfather.**
12:05
(6) Movie: ★★★ **"Logan's Run" (1976) Michael York, Jenny Agutter. In the 23rd century, a law enforcer is sent to find a mysterious place known as "Sanctuary" to which members of a certain faction of the futuristic society attempt to escape. (R)**
(8) Movie: ★★★★ **"Earthquake" (1974) Charlton Heston, Ava Gardner, Los Angeles is destroyed by two massive tremors which wreak havoc on both the populace and the terrain.**
12:30
(11) News
12:50
(3) Cinema: "Le Juement verte" (1959) Bourvil, Francis Blanche. Deux freres qui ne s'entendent pas du tout sont des voisines d'une famille qui fait la guerre ouverte.
1:00
(4) News
(5) Second City TV
1:05
(4) Note Of Faith
1:10
(7) Jukebox
1:30
(5) Movie: ★★★ **"The President's Analyst" (1967) James Coburn, Godfrey Cambridge. The chief executive's analyst is ordered killed when it is determined that he knows too much.**
1:40
(2) Movie: ★★½ **"Raffles" (1940) Olivia de Havilland, David Niven. An amateur thief makes sport of Scotland Yard and falls in love with one of his victims' nieces.**
(7) News
2:00
(12) 700 Club
2:35
(6) Movie: ★★★ **"Thunderball" (1965) Sean Connery, Claudine Auger. Agent 007 is assigned to stop a plot against the Western powers.**
2:50
(8) Movie: ★★★★ **"The Way We Were" (1973) Barbra Streisand, Robert Redford. A young college couple in the 1930s discovers that their political differences are strong enough to jeopardize their marriage.**
3:00
(12) News



A TWO-HOUR TRIBUTE to Elvis Presley to commemorate the second anniversary of his death will be broadcast on channel 13 Saturday, at 7 p.m.

SUNDAY: Complete TV Program—August 19

MORNING

6:00
6 7 Christopher Closeup
6:15
4 Note Of Faith
6:25
4 News
6:30
4 Action: Inner City
6 8 National Film Board
7 Bread For My People
6:45
6 8 Sacred Heart
11 News
6:55
5 Down To Earth
7:00
4 Viewpoint On The News
5 Faith For Today
6 8 Crossroads
7 Eye On The Northwest
11 Jerry Falwell
12 Outlook
13 Sports Page
7:30
4 This Is The Life
5 Davey And Goliath
6 Robert Schuller
7 Music And The Spoken Word
8 Discover
12 Jimmy Swaggart
7:45
5 Dialogue
8:00
4 Insight
5 Eucharist
7 Day Of Discovery
8 Search
9 Sesame Street (R)
11 Jimmy Swaggart
13 Harrigan
8:30
4 Agriculture U.S.A.
5 I Like Myself...
6 Jimmy Swaggart
7 8 Oral Roberts
11 Introduction To Life
12 Day Of Discovery
13 Spiderman
9:00
2 PNE Parade (R)
3 Mini-Fee
4 Boomerang
5 Pleasant Journeys
6 8 Rex Humbard
7 It Is Written
9 Sesame Street (R)
11 The Kroeze Brothers
12 Anchor
13 Bugs Bunny
9:30
3 La Pierre Blanche
4 Kidsworld
5 Gardening With Ed Hume
7 Face The Nation
11 Rex Humbard
12 Robert Schuller
10:00
3 Le Jour du Seigneur
4 Kids Are People Too
5 The Boat People: Jack Reynolds reports on the plight of the thousands of Southeast Asian refugees who are adrift in the sea with no place to go.
6 Oral Roberts
7 NFL Football: Oakland Raiders at New England Patriots
8 Joyce Kelly
9 Sesame Street (R)
13 Rocket Robin Hood
10:30
6 Search
8 Day Of Discovery
11 Robert Schuller
12 Faith For Today
11:00
2 Lassie
3 Le Renard a l'Anneau d'Or
5 Movie: ★★★ **"The Last Of Sheila" (1973) Richard Benjamin, James Coburn. A movie producer invites those he believes responsible for his wife's death to take a cruise on his yacht.**
6 It Is Written
8 Player's Championship Tennis: The final round of the championship tournament, featuring such players as Bjorn Borg, Evonne Goolagong, Roscoe Tanner and Harold Solomon, is presented from the York University Tennis Centre in Toronto.
9 Sesame Street (R)
12 Ernest Angley
13 Inside Track
11:30
2 Wild Kingdom
4 Animals Animals Animals: "The Seal" (R)
6 Day Of Discovery
11 Search
13 Gospel Singin' Time

AFTERNOON

12:00
2 Meeting Place: The Rev. Dr. John Hardie officiates from Old Covenanter United Church in Grand Prix, Nova Scotia. (R)
3 La Semaine Verte: "Les Associations professionnelles de pecheurs en Norvege"
4 Issues And Answers
6 Terry Winters
9 Opium: "The Politicians" A report on the deal offered to the U.S. government by Kun Sar, rebel leader and one of the biggest narcotics traffickers in the world is presented. (Part 2 of 3)
11 Movie: ★½ **"Voodoo Island" (1957) Boris Karloff, Beverly Tyler.**
12 Jerry Falwell
13 100 Huntley Street
12:30
4 Directions: Psychiatrist Dr. Stanley Cath, Dean M. Kelley of the United Methodist Church and correspondent Robert Trout discuss religious cults.
6 Showbiz
1:00
2 6 Summer Country Canada: "Nick And The Family" The high cost of selling imported fruits and vegetables is examined. (R)
4 Harold Lloyd
5 Movie: ★★ **"Operation Crossbow" (1965) Sophia Loren, George Peppard. The Allies attempt to destroy a group of German missile-building sites.**
7 Golf: Live coverage of final round play in the Westchester Classic from Rye, New York.
9 Washington Week in Review (R)
12 Faith 20
1:30
2 6 Hymn Sing: Selections by the Hymn Sing Orchestra and Chorus include "Speak To One Another Psalms", "Take Hold Of Me!" and "Sometimes I Feel Like A Motherless Child." (R)
3 URTI: "La Vie de l'histoire: Illusion triomphante"
4 Movie: ★★ **"The Cat's Paw" (1934) Harold Lloyd, Una Merkel. A politically naive man, born and raised in China, is persuaded to run for mayor of a large U.S. City.**
9 Wall Street Week: "The 1979 Recession" (R)
11 Movie: ★★ **"A Haunting We Will Go" (1942) Stan Laurel, Oliver Hardy. A couple of ghosts gives the boys some anxious moments.**
12 PTL Club
13 Laurel And Hardy
2:00
3 Une Fenetre sur le Monde: (Debut) "Chercheurs d'opales"
6 Sanford And Son
8 Jimmy Swaggart
9 Another Voice
2:30
2 World Of Disney: "This Is Your Life, Donald Duck" Many of the cartoon character's famous friends - including Mickey Mouse, Goofy and Pluto - join together to salute him with animated highlights of his career. (R)
3 La Vie Secrete des Animaux: "L'Aigle dore" Symbole de la Rome imperiale, oiseau du tonnerre pour les Indiens, l'aigle dore est l'animal solitaire par excellence qui s'attaque rarement a d'autres oiseaux.
4 NCAA Pre-Season Special: In this preview of the 1979 college football season, Heisman trophy candidates and the top football schools in the nation will be highlighted.
6 Starsky & Hutch: "Strange Justice" A top-notch lieutenant takes the law into his own hands after his daughter is raped.
8 Terry Winters
9 The Shakespeare Plays: "Measure For Measure" Kate Nelligan, Christopher Strauli, Tim Pigott-Smith and John McEnery star in one of Shakespeare's most controversial comedies.
13 Bugs Bunny
3:00
3 Les Jeux d'Ete du Quebec: En direct de Saint-Georges-de-Beauce.
5 SportsWorld: Coverage of a 10-round heavyweight bout between Ken Norton and Scott LeDoux from the Met Center in Bloomington, Minnesota; IAAF World Series of Track and Field sprints from Zurich, Switzerland.
7 Undersea World Of Jacques Cousteau
8 Movie: ★★ **"Follow Me" (1969) Claude Codgen, Mary Lou McGinnis. A trio of surfing enthusiasts travels across two continents, looking for ideal waters to ride.**
11 Movie: ★★½ **"Matchless" (1967) Patrick O'Neal, Ira Furstenburg. A group of men searches for an American newspaperman who possesses a magic ring.**
3:30
2 6 Sportsweekend: Scheduled events include the Confederation Cup horse race for three-year-old pacers from Flamboro Downs in Dundas, Ontario and Major League Baseball with the Toronto Blue Jays at the California Angels.
4 Wide World Of Sports: Coverage of American Kenny Roberts' attempt to win his second consecutive motorcycle championship in the Grand Prix of England 500 cc motorcycle championships; Cheyenne Frontier days Rodeo from Wyoming.
12 Perspective
13 Wrestling
4:00
7 National Geographic Special
12 Funorama
4:30
5 Big 10 Football Preview
8 Question Period: Moderator Bruce Phillips and a guest panel of journalists interview prominent newsmakers on issues of national and international concern.
13 Horst Koehler
5:00
3 Les Chretiens: "Courteoise et exuberance" Au XVIII siecle, la religion catholique connait un enthousiasme grandissant en Amerique du Nord, mais un calme complet en Europe.
4 NFL: Great Teams, Great Years
5 Meet The Press
7 In Search Of...
8 Untamed World: "Dragons" The myths, superstitions and legends surrounding one of the most feared creatures in history are explored. (R)
9 Prime Time: "Interdependent Relationships" Host Don McNeil urges those who wish to continue social interaction to avoid becoming part of either the "Couldn't Care Less Club" or "Apathy Unlimited."
11 Bionic Woman: Jaime tries to save the life of an OSI scientist who insists on becoming a rodeo champion.
12 Movie: ★★½ **"Tarzan's Fight For Life" (1958) Gordon Scott, Eve Brent. Tarzan takes on a tribal witch doctor who is endangering lives with his hocus-pocus remedies.**
13 Global Newsweek
5:30
4 5 News
7 Consumer Buyline
8 Capital Comment
9 NASL Soccer

EVENING

6:00
3 Hebdo-Dimanche: Laurier LaPierre s'entretient avec les premiers ministres provinciaux.
4 ABC News
5 NBC News
7 CBS News
8 News
11 Star Trek: The Enterprise, on its way home after a long mission, is called to investigate the disappearance of a Vulcan spaceship.
13 Family Feud
6:30
4 Viewpoint On The News
5 Castaways
7 When, Jenny, When?: Two teen-agers are confronted with a dilemma in dealing with sex and the social importance that their peers attach to it.
8 Travel '79
9 Fall Of Eagles: "The Appointment" The massacre of Bloody Sunday prompts Nicholas to strengthen his police state.
13 Oceans Alive
7:00
2 6 Beachcombers: "Popping The Question" Hughie (Bob Park) desires to marry his singer girlfriend Ginger (Rosemary Loehrich), but she is placing her promising career before matrimony. (R)
3 Moi et l'Autre: Quand Dominique casse la figure en faisant du ski, Denise la transport a l'hopital ou elle verra a ce que Dominique soit bien soignee.
4 ABC News Closeup: The uses and abuses of the system of lobbying, a "grass roots" phenomenon involving the generation of financial and psychological pressure to influence a congressman's vote, is examined.
5 World Of Disney: "Justin Morgan Had A Horse" The new owner of the prized horse is forced to turn to Justin for help when he enters the animal in a big race. (Part 2 of 2) (R)
7 12 60 Minutes
8 Hardy Boys: While working on a case for their father, Frank and Joe uncover a plot to assassinate the top singer (Rick Nelson) in the pop music business. (R)
11 The Virginian: A drifting cowboy's love for the open range precipitates a deadly conflict of interests.
13 So The Story Goes
7:30
2 Happy Days: Troubles with his studies and a professor cause Potsie to decide to quit school. (R)
3 Les Beaux Dimanches: "On s'garoche a Batoche" Reportage sur le grand festival historique qui avait lieu en Saskatchewan.
6 Movie: ★★ **"Follow Me" (1969) Claude Codgen, Mary Lou McGinnis. A trio of surfing enthusiasts travels across two continents, looking for ideal waters to ride.**
9 Wilderness
13 Sounds Good
8:00
2 Barney Miller: Barney finds it hard to settle gracefully into middle age when his detectives begin giving him their own "motherly" treatment. (R)
4 Mork & Mindy: Mork, convinced he is a misfit, decides to leave Earth until Orson shows him what Mindy's life would have been like without him. (R)
5 NBC Movie: ★★½ **"Loving You" (1957) Elvis Presley, Lizabeth Scott. A determined press agent transforms a small-town singer into an overnight sensation. (R)**
7 All In The Family: Archie and Edith are upset by a small crime wave in the Bunker household. (R)
8 Kaz: Sam Bennett's old college roommate comes under suspicion of grand theft, and Kaz believes the man to be guilty. (R)
9 Pledge Break: Regularly scheduled programming may be delayed due to pledge breaks.
12 Donahue
13 Western Front
8:05
9 Evening At Pops: Dixieland jazz clarinetist Pete Fountain lends his special style to the Boston Pops Orchestra's performance of "Basin Street," "A Closer Walk With Thee" and "Shine."
8:30
2 Three's Company: Janet is shocked when she brings a male friend home and finds Jack and Chrissy together in the bedroom. (R)
3 Les Beaux Dimanches: "L'Histoire de l'aviation: Le Mur du son" (Derniere de 7)
4 The Ropers: Helen steams while Stanley soaks up the scenery by sharing a hot tub with bikini-clad beauties. (R)
7 One Day At A Time: Ann comes to a critical crossroads when she discovers a great deal about herself and the man she loves. (Part 3 of 3) (R)
11 Speakout
9:00
2 6 A Gift To Last: Edgar's deep depression after another man woos Sheila (Dixie Seatle) away from him brings about the serious illness of Mather Sturgess (Ruth Springford). (R)
4 ABC Movie: ★★★ **"Joe Kidd" (1972) Clint Eastwood, Robert Duvall. A loner gets caught in the middle of a bitter range war between a gang of cutthroat American gunslingers and a band of bloodthirsty Mexicans. (R)**
7 Alice: Mel's pushy mom (Martha Raye) unexpectedly drops in from Brooklyn and moves in with her son. (R)
8 Lou Grant: Rossi's human interest story on a woman searching for the hit-and-run killer of her son leads to an unexpected payoff. (R)
11 60 M.P.H.
12 Movie: ★★★ **"Bunny Lake Is Missing" (1965) Laurence Olivier, Carol Lynley. Scotland Yard can find no trace of a four-year-old American girl reported missing in London, and they doubt the mother's credibility.**
9:15
9 Masterpiece Theatre: "I, Claudius: Fool's Luck" Claudius proves to be a Solomon rather than an idiot, beginning his reign with peace and prosperity.
9:30
3 Les Beaux Dimanches: "Les Grands battailles du passe: La Bataille de Carthage, 149 a 146 avant Jesus-Christ" Ce documentaire relate la destruction de Carthage, une civilisation qui vit toujours dans la memoire des hommes.
7 The Jeffersons: George's advice to Bentley on how to get rid of an unwelcome house guest causes Bentley even more problems. (R)
11 Probe
10:00
2 6 Gerry And Ziz: Guests: Graham Shaw and the Sincere Serenaders.
5 Prime Time Sunday
7 Kaz: Samuel Bennett's chances to win the post of attorney general are jeopardized by his employment of Kaz. (R)
8 W-5: Henry Champ examines safety measures for school buses. Jim Reed investigates gambling fever in Alberta and Helen Hutchinson interviews a unique handicapped couple. (R)
11 Contact
13 Great Debate: Resolved: "That People Should Know Their Place" Affirmative: George Mikes. Negative: Clement Freud.
10:30
2 6 Best Of "Man Alive": "The Doctor And The Soul" Viennese psychiatrist Viktor Frankl discusses the importance of the search for personal meaning in every individual's life. (R)
9 Ten Who Dared: "Francisco Pizarro" In 1532, Pizarro landed in Peru, and with a tiny army, managed to destroy the Incan empire.
11 700 Club
10:35
3 Le Teleiournal
10:50
3 Sport-Dimanche
11:00
2 6 CBC National News
3 Cine-Club: "La Source" Brigitta Petersson, Max Von Sydow. La fille unique d'un riche fermier part a cheval avec une servante afin de bruler des cierges a l'eglise, et elles rencontrent en chemin trois bergers, un enfant et deux adultes.
4 5 News
7 CBS News
8 CTV National News
12 Some Mothers do 'Av 'Em
13 Sports Page
11:15
2 7 News
4 ABC News
6 Vancouver Island News
11:20
8 News
11:30
4 Movie: ★★★½ **"Wild River" (1960) Montgomery Clift, Lee Remick. The Tennessee Valley Authority faces many conflicts while attempting to build a series of dams.**
5 Movie: ★★½ **"Once You Kiss A Stranger" (1970) Paul Burke, Carol Lynley. A psychotic tries to get a golfer to kill her psychiatrist.**
7 Movie: ★★★ **"Casino Royale" (1967) Peter Sellers, Ursula Andress. James Bond comes out of retirement when asked to help stop two underground organizations involved in gambling.**
12 Movie: ★★★ **"The Slender Thread" (1966) Sidney Poitier, Anne Bancroft. A suicidal woman phones a volunteer at a crisis clinic, who tries to locate her before it's too late.**
11:40
2 Movie: ★★★ **"Our Very Own" (1950) Ann Blyth, Farley Granger. A young girl makes the traumatic discovery that she is an adopted child.**
12:00
11 News
12:05
6 Movie: ★★★ **"The Day Of The Jackal" (1973) Edward Fox, Terence Alexander. An international hit man and quick-change artist called "The Jackal" is hired by the OAS to assassinate Charles de Gaulle.**
8 Movie: ★★ **"The French Line" (1954) Jane Russell, Gilbert Roland. Masquerading as a model, a wealthy girl travels to Paris where she meets a charming and debonair Frenchman.**
1:30
4 12 News
1:35
4 Note Of Faith
1:45
4 Movie: ★★★ **"Little Caesar" (1930) Edward G. Robinson, Douglas Fairbanks Jr. An insignificant hood works his way to the top of the underworld.**
2:05
8 Emergency One!: A beautician takes too many diet pills and undergoes a personality change.
2:50
6 Emergency One!: Dr. Brackett is involved in an automobile accident which results in the death of a little girl's father.
3:25
7 News



ABC NEWS CLOSEUP presents a behind-the-scenes investigation of America's most powerful political weapon — lobbies — in the documentary special, "Battleground Washington: Armies of Influence," airing Sunday, Aug. 19 at 7 p.m. on Channel 4.

MONDAY: Evening TV—August 20

DAYTIME MOVIES

9:00
6 ★★½ "Crooks And Coronets" (1969) Telly Savalas, Edith Evans. Stately British mansions become the targets of a group of thieving gangsters.
1:00
11 ★★½ "Girl!" (1965) Jack Chaplain, Heather North. An English setter thought to be vicious is transformed into an obedient hunting dog through the loving efforts of a runaway orphan boy and a kennel owner's daughter.
2:30
3 "Sel, poivre et dynamite" (1968) Sammy Davis Jr., Peter Lawford. Plusieurs meurtres sont commis dans un club de nuit, et la derniere victime est une jeune Chinoise de l'intelligence Service.
3:00
5 ★★½ "The Limbo Line" (1967) Craig Stevens, Kate O'Mara. Russian agents are mysteriously smuggling defectors back to the USSR and a secret agent is assigned to find out how.
8 ★★½ "Rentadick"

EVENING

6:00
2 CBC Evening News
3 Ce Soir Pacifique
4 ABC News
6 8 News
7 CBS News
9 Once Upon A Classic: "Dominic: Hangman's Hollow" Dominic Bulman, a young naval academy student, learns his parents were murdered and, along with Beever, sets out to find the killers. (Part 1 of 8)
11 Bewitched: Samantha turns a racehorse into a beautiful woman.
12 Andy Griffith: Emmett buys his wife a mink coat for their 25th wedding anniversary.
13 $20,000 Pyramid
6:30
3 Rencontres: Invite: Naim'oud Dine Bammate, sociologue d'origine afghane, iranienne et turque.
4 News
5 NBC News
7 Mary Tyler Moore
9 Dick Cavett: Guest: Robin Williams. (Part 1 of 2) (R)
11 My Three Sons: Chip and Ernie observe their married older brother, Robbie, in the company of a glamorous "other woman."
12 Match Game
13 Family Feud
7:00
2 Mary Tyler Moore: Lou is afraid Mary is becoming addicted to sleeping pills when Mary turns to a doctor's prescription for help sleeping.
3 Cosmos 1999: "L'Anneau de la lune"
4 P.M. Northwest
5 Seattle Tonight
6 Chopper Squad
7 Newlywed Game
8 What's My Line?: Panelists Tilu Leek, Larry Solway and Nuala Fitzgerald try to guess the talents and professions of mystery guests on this popular game show hosted by Don McGowan.
9 MacNeil - Lehrer Report
11 Andy Griffith: Gomber, convinced that he has a severe case of whiplash, promptly becomes a helpless invalid.
12 Joker's Wild
13 Vancouver
7:30
2 Reach For The Top
4 Please Stand By
5 12 Tic Tac Dough
7 Joker's Wild
8 Headline Hunters: Three guests attempt to identify famous people, places, objects or events by means of clues in headline form.
9 Sneak Preview: Roger Ebert and Gene Siskel review "The Muppet Movie," "The Amityville Horror," "North Dallas Forty" and "More American Graffiti."
11 Bob Newhart: Bob assumes the burden of a crime that he can't report when a patient confesses to grand larceny.
8:00
2 The Other Child: The pain and possibly tragic results of burns suffered by children who are treated at the Issak Walton Killam Hospital for Children in Halifax are explored in this documentary filmed on location. (R)
3 Les Brigades du Tigre: "Visite incognito"
4 Baseball
5 6 Little House On The Prairie: Adam falls into a deep depression when he learns there is a possibility of Mary regaining her sight. (R)
7 Bad News Bears: The Bears mistake a friendly kiss Dr. Rappaport gives their coach as the beginning of a romance. (R)
8 Sword Of Justice: Hector and his girlfriend (Ruth Britt) are kidnapped by a clothing magnate and syndicate chieftain who mass-produces exact copies of designer fashions. (R)
9 Pledge Break: Regularly scheduled programming may be delayed due to pledge breaks.
11 Movie: ★★½ **"U.M.C." (1969) Richard Bradford, James Daly. A large university medical center is plagued with daily crises including malpractice suits.**
12 Newlywed Game
8:05
9 The Gentle Killers: Studies by Dutch scientists of a captured Killer Whale show the animal to be intelligent with a high social structure and not nearly as fearsome as once believed.
8:30
7 The Cat In The Hat: Dr. Seuss' classic tale of a magical, mischievous cat who brightens up the lives of two youngsters on a rainy and boring day is recounted. (R)
12 Merv Griffin
9:00
2 7 M.A.S.H: Under fire from U.S. artillery, the 4077th evacuates and sets up operations in a nearby cave. (R)
3 Les Jordache: Rudy s'occupe de l'affaire menee contre Charles Estep et des difficultes financieres de la Societe Tricorp.
5 NBC Movie: ★★½ **"Love's Dark Ride" (1978) Cliff Potts, Carrie Snodgress. A young and successful art director, blinded in a gun accident, is saved from a life of self-pity and depression by a nightclub singer he falls in love with. (R)**
6 Lawrence Welk: "Sweet Band Spunds"
8 CTV Movie: ★★★ **"Betrayal" (1978) Rip Torn, Lesley Ann Warren. A young woman lodges a charge of assault against her psychiatrist, who allegedly lured her into a sexual relationship during her therapy sessions. (R)**
13 Victorian Scandals: Florence Cook was a beautiful young lady who mastered her obsession with the spirits of the dead; an unusual three-day romance ioits a young woman's confidence. (Part 1)
9:05
11 Movie: ★★½ **"U.M.C." (1969) Richard Bradford, James Daly. A large university medical center is plagued with daily crises including malpractice suits.**
12 Newlywed Game
8:05
9 The Gentle Killers: Studies by Dutch scientists of a captured Killer Whale show the animal to be intelligent with a high social structure and not nearly as fearsome as once believed.
8:30
7 The Cat In The Hat: Dr. Seuss' classic tale of a magical, mischievous cat who brightens up the lives of two youngsters on a rainy and boring day is recounted. (R)
12 Merv Griffin
9:00
2 7 M.A.S.H: Under fire from U.S. artillery, the 4077th evacuates and sets up operations in a nearby cave. (R)
3 Les Jordache: Rudy s'occupe de l'affaire menee contre Charles Estep et des difficultes financieres de la Societe Tricorp.
5 NBC Movie: ★★½ **"Love's Dark Ride" (1978) Cliff Potts, Carrie Snodgress. A young and successful art director, blinded in a gun accident, is saved from a life of self-pity and depression by a nightclub singer he falls in love with. (R)**
6 Lawrence Welk: "Sweet Band Spunds"
8 CTV Movie: ★★★ **"Betrayal" (1978) Rip Torn, Lesley Ann Warren. A young woman lodges a charge of assault against her psychiatrist, who allegedly lured her into a sexual relationship during her therapy sessions. (R)**
13 Victorian Scandals: Florence Cook was a beautiful young lady who mastered her obsession with the spirits of the dead; an unusual three-day romance ioits a young woman's confidence. (Part 1)
9:05
9 Masterpiece Theatre: "Poldark", The Warleggans use their power to diminish the prosperity of Ross's Carnmore Copper Company. Meanwhile, Mark Daniel discovers that Keren is having an affair with Dr. Envs. (Part 7 of 16)
9:30
2 7 WKRP in Cincinnati: While Andy is being interviewed by a writer, Johnny and Venus take part in an on-air drinking contest. (R)
10:00
2 6 An Easy Pill To Swallow: The uses and abuses of tranquilizing drugs are examined in this documentary.
3 Entre Nous: Un jeune couple relate avec humour leur vie quotidienne.
7 Lou Grant: Rossi's human interest story on a woman searching for the hit-and-run killer of her son leads to an unexpected payoff. (R)
9 Pledge Break: Regularly scheduled programming may be delayed due to pledge breaks.
13 Victorian Scandals: The novelist William Makepeace
9:15
9 Upstairs, Downstairs.
9:30
2 The Partridge Family.
4 8 Taxi.
10:00
2 The Goddies
3 Pulsion: Invites: Claire Duguay, Denis Losier.
4 Starsky & Hutch.
8 Quincy: Quincy goes undercover at a mental institution to investigate murder and patient abuse charges. (R)
11 News
12 Peyton Place
10:15
9 The Hollywood Musicals: ★★½ "On The Town" (1950) Gene Kelly, Frank Sinatra. Three sailors on liberty in New York City experience adventure.
10:30
2 Cafe Hibou
3 Le Teleiournal
7 Inside Yesterday: "Target: U.S.A." Mike Wallace investigates the little-reported British attempt, through espionage, to draw a neutral America into World War II.
11 Dating Game
12 News
10:50
3 Nouvelles du Sport
11:00
2 6 CBC National News
3 Ainsi Va la Vie: Reprise d'une emission de "Second Regard."
4 5 7 News
8 CTV National News
11 News
12 Peyton Place
10:10
9 An Englishman's Castle
10:30
2 6 This Land: "King Of The Bush" The moose, a member of the deer family and one of the most regal creatures of the Canadian forests, is profiled.
3 Le Teleiournal
11 Dating Game
12 10:30 Report
10:50
3 Nouvelles du Sport
11:00
2 6 CBC National News
3 Comment Yukong Deplaca les Montagnes: "Histoire de ballon" - "Le Village de pecheurs" Documentaires realises par Joris Ivens et Marceline Loridan.
4 5 7 News
8 CTV National News
11 Chico And The Man: When Chico proposes marriage to Nancy, an old high school classmate, he is rejected.
12 Doctor In The House
13 Sports Page
11:05
9 When The Boat Comes In: "Coal Comfort" As the strike goes on, Bill finds his own source of coal.
11:20
6 Vancouver Island News
8 News
11:27
2 News
11:30
4 Police Story: An investigation into a shotgun attack on a policeman is hampered by the wounded officer's loss of memory.
5 Tonight: Guest host: David Brenner. Guest: Hoyt Axton.
7 12 Rockford Files: An eccentric mental scientist tricks Rockford into being the subject of his stress and frustration studies.
11 The Gong Show
11:45
2 Secret Army: "Suspicions" Curtis's actions and motives suddenly come under suspicion, and he is traced to the Cafe Candide by Kessler (Clifford Rose) and Brandt (Michael Culver). (R)
12:00
11 700 Club
13 Jason King: "The Constance Missal"
12:05
6 Movie: ★★★ **"Woman Of Straw" (1964) Gina Lollobrigida, Sean Connery. A young man attempts to gain control of his uncle's fortune with the help of a beautiful nurse.**
8 Movie: ★½ **"The Sea Fighters" (1964) Joe Shishido, Kokinji Kasura. A marine security officer, stranded on the ocean in a small boat, is rescued by a crew of buccaneers.**
12:40
7 12 CBS Late Movie: ★★★½ **"Adam's Rib" (1949) Spencer Tracy, Katharine Hepburn. A husband-and-wife team of lawyers almost ruin their marriage when they argue opposing sides in a tense murder case. (R)**
1:00
3 Contes de Campagne: "Marche en main" Un peintre donne des lecons aux elegantes du village, mais il trouve difficile a controler les passions qui le hantent devant les regards de ses etudiantes.
5 Tomorrow: Guest: Comedian Andy Kaufman.
11 News
1:38
4 Six Million Dollar Man
2:05
8 Emergency One!: Dr. Brackett faints after being bitten by a fish.
2:35
6 Emergency One!: The boys at Station 51 overdo their enthusiasm for a going-away party for their stern captain.
2:38
4 News
2:44
7 Movie: ★★ **"Open Season" (1974) Peter Fonda, Cornelia Sharpe. What begins as an innocent weekend hunting trip turns into a brief reign of terror and death.**
12 700 Club
3:44
12 News
4:50
7 News

TUESDAY: Evening —August 21

DAYTIME MOVIES

9:00
6 ★★ "Born Wild" (1968) Tom Nardini, Patty McCormack. A young Mexican stirs up a group of minority students at the urging of a female liberal.
1:00
11 ★ "Island Affair" (1964) Mark Damon, Daniela Rocca. An island paradise becomes a playground for wealthy people to conduct their romantic wheeling-and-dealing.
2:30
3 "Carnaval sous la mer" (1962) Film documentaire. Ce film examine l'aquarium de Noumea fonde en 1956 par deux Francais.
3:00
5 ★★ "The Wrecking Crew" (1968) Dean Martin, Elke Sommer. Secret agent Matt Helm searches for a large quantity of gold that must be returned to insure international solvency.
8 ★½ "God Forgives, I Don't!" (1969) Terence Hill, Frank Wolff. A gunslinger and a special agent lay plans to trap a gang of train robbers wanted for murder.

EVENING

6:00
2 Ce Soir Pacifique
4 ABC News
7 CBS News
8 News
9 Once Upon A Classic: "Dominic: The Hunter" Dominic and Beever trace the clues to the castle of Lord Stainton and an inn occupied by a smuggler. A third clue leads to Dominic's capture by the murderer. (Part 2 of 8)
11 Bewitched: Endora plants seeds of doubt in Darrin's mind in her latest efforts to break up his marriage.
12 Andy Griffith.
13 $20,000 Pyramid
6:30
3 Rencontres: Invite: Anim Fahim, avocat et journaliste egyptien.
4 News
5 NBC News
7 Mary Tyler Moore
9 Dick Cavett: Guest: Robin Williams. (Part 2 of 2) (R)
11 My Three Sons.
12 Match Game
13 Family Feud
7:00
3 Le Monde Merveilleux de Disney: "Un Cowboy a Hawai" (1re de 2)
4 P.M. Northwest
5 Seattle Tonight
7 Newlywed Game
8 Downright Disco: Guests: Edwin Starr, Sweet Cream, Tabby Johnson, Gloria Kave. (R)
9 MacNeil - Lehrer Report
11 Andy Griffith.
12 Joker's Wild
13 Vancouver
7:30
4 Sha Na Na
5 12 Tic Tac Dough
7 Joker's Wild
8 Stars On Ice:
9 World In Action: "Lines In Freedom"
11 Bob Newhart.
8:00
2 CBC Evening News
3 Commissariat Special K-1: "L'Assassin apporte des fleurs"
4 Happy Days: Troubles with his studies and a professor cause Potsie to decide to quit school. (R)
5 The Runaways.
6 Please Stand By.
7 CBS Movie: ★★★ **"A Death In Canaan" (1978) Stefanie Powers, Paul Clemens. Residents of a small Connecticut town rise to the defense of an 18-year-old community member accused of murdering his mother. (R)**
8 Project U.F.O.:
9 Arthur Fiedler: "Just Call Me Maestro" A biographical portrait of the Boston Pops' conductor is presented.
11 Movie: ★★ **"The Purple Plain" (1955) Gregory Peck.**
12 Newlywed Game
8:30
2 Mary Tyler Moore.
4 Detective School: Nick's students try to crack a blackmail case involving a respected community member, a beautiful girl and several incriminating photos.
6 $1.98 Beauty Show
12 Merv Griffin
9:00
2 Happy Days, Fonzie's sudden sneezing attacks, which start whenever he's about to kiss a girl, make him fear that he's become allergic to girls. (R)
3 Premiere Page: Magazine d'actualite.
4 Three's Company: Chrissy is given the task of luring Jack away from a beautiful girl and to his surprise birthday party. (R)
5 NBC Movie: ★★½ **"Something Big" (1971) Dean Martin.**
6 Movie: ★★★ **"Soylent Green" (1973) Charlton Heston, Edward G. Robinson. An overpopulated, famine-plagued world is forced back to its most primitive instincts in order to survive.**
8 Grand Old Country: Guests: Skeeter Davis, Tim Daniels, The Original Drifting Cowboys. (R)
9 Pledge Break: Regularly scheduled programming may be delayed due to pledge breaks.
13 Victorian Scandals: The novelist William Makepeace
9:15
9 Upstairs, Downstairs.
9:30
2 The Partridge Family.
4 8 Taxi.
10:00
2 The Goddies
3 Pulsion: Invites: Claire Duguay, Denis Losier.
4 Starsky & Hutch.
8 Quincy: Quincy goes undercover at a mental institution to investigate murder and patient abuse charges. (R)
11 News
12 Peyton Place
10:15
9 The Hollywood Musicals: ★★½ "On The Town" (1950) Gene Kelly, Frank Sinatra. Three sailors on liberty in New York City experience adventure.
10:30
2 Cafe Hibou
3 Le Teleiournal
7 Inside Yesterday: "Target: U.S.A." Mike Wallace investigates the little-reported British attempt, through espionage, to draw a neutral America into World War II.
11 Dating Game
12 News
10:50
3 Nouvelles du Sport
11:00
2 6 CBC National News
3 Ainsi Va la Vie: Reprise d'une emission de "Second Regard."
4 5 7 News
8 CTV National News
11 Chico And The Man: Chico declines an offer to become a professional boxer, much to Ed's relief.
12 Lucky Feller: "The Boat"
13 Sports Page
11:20
6 Vancouver Island News
8 News
11:27
2 News
11:30
4 The Low Moan Spectacular: Members of a California comedy troupe present a satirical and irreverent look at contemporary American society.
5 Tonight: Guest host: David Bronner. Guests: Allen Funt, Susan Saint James, Natalie Cole.
7 12 Barnaby Jones: Barnaby suspects a small-town bank president of being guilty of a number of crimes including embezzlement and murder. (R)
11 The Gong Show
11:45
2 Life At Stake: "The Million-Dollar Children" Two gunmen in Australia kidnap a 19-year-old teacher and her infant class, intent on holding them hostage for a huge ransom. (R)
12:00
3 Cinema: "Laisse aller, c'est une valse" (1971) Jean Yanne, Mireille Darc. Un ex-prisonnier est enfin permis de quitter la prison, mais il hesite entre la porte de devant ou quatre lueurs l'attendent et la porte arriere offerte par le commissaire en change du secret de la cache des bijoux.
11 700 Club
13 Jason King: "Stones Of Venice"
12:05
6 Movie: ★★½ **"Court Martial" (1955) David Niven, Margaret Leighton. A greedy wife provides the impetus for her officer husband to embezzle military funds.**
8 Movie: ★★ **"Island Of Despair" (1969) Mercedes McCambridge, Maria Schell. A hundred female convicts imprisoned off the coast of South Africa try to cope with the knowledge that they will never be freed.**
12:37
4 ABC Movie: ★½ **"Mrs. R. - Death Among Friends" (1974) Kate Reid, Lynda Day George. A middle-aged female police lieutenant investigates the "set up" of Los Angeles to investigate a series of murders.**
12:40
7 12 CBS Late Movie: ★★★ **"36 Hours" (1965) James Garner, Rod Taylor. A Nazi doctor and nurse try to convince a kidnapped American intelligence officer that the war is over so that he will reveal Allied invasion plans. (R)**
1:00
5 Tomorrow: Guests: Marcia Womangold, who is waging a war against pornography, and Al Goldstein, publisher of "Screw" magazine.
11 News
1:50
6 Emergency One!: DeSoto has more to think about than the emergencies that come up as he prepares for a visit from his mother-in-law.
8 Emergency One!: A grateful girl gifts Gage with a dog.
2:12
4 Six Million Dollar Man
2:42
7 Movie: ★★½ **"Bad Ronald" (1974) Kim Hunter, Scott Jacoby. A new house brings young family lots of surprises, including a psychopathic killer hiding in the attic.**
12 700 Club
3:12
4 News
3:42
12 News
4:16
7 News

WEDNESDAY: Evening TV—August 22

DAYTIME MOVIES

9:00

(8) ★★ "Fury On The Bosphorus" (1965) Ken Clark, Margaret Lee. Government agents set out to find a kidnapped professor who has perfected a beta ray.

1:00

(11) ★★½ "X The Unknown" (1957) Dean Jagger, Edward Chapman. A scientist fights an awesome, but nebulous, creature on the Scottish moors.

3:00

(5) ★★★ "Trader Horn" (1931) Harry Carey, Edwina Booth. Accompanied by a young widow, an African explorer encounters hostility from a tribe of natives.

(8) ★★ "Carry On Girls" (1974) Sidney James, Joan Sims. The "Carry On" gang finds adventure and excitement.

EVENING

6:00

(2) CBC Evening News
(3) Ce Soir Pacifique
(4) ABC News
(6)(8) News
(7) CBS News
(9) Once Upon A Classic: "Dominic: Miss Sarah" The housekeeper of Castle Stainton sends the castle bailiff to capture Dominic, who is being ruthlessly interrogated. (Part 3 of 8)
(11) Bewitched: Darrin reacts violently when a leprechaun becomes his house guest.
(12) Andy Griffith: Sam is urged by Andy and his other Mayberry neighbors to run for City Council.
(13) $20,000 Pyramid

6:30

(3) Rencontres: Invite: Pierre de Boldeffre, diplomate et ecrivain.
(4) News
(5) NBC News
(7) Mary Tyler Moore
(9) Dick Cavett: Guest: Bob Hope. (Part 1 of 2) (R)
(11) My Three Sons: Ernie and his girlfriend are dismayed when Uncle Charley and her grandmother don't act like old folks.
(12) Match Game
(13) Family Feud

7:00

(2) Mary Tyler Moore: The annual Teddy Awards has the newsroom bubbling over with anticipation, except for a distraught Murray.
(3) Telejeans
(4) P.M. Northwest
(5) Seattle Tonight
(6) SXHA Na Na: Guest: Joanie Sommers.
(7) Newlywed Game
(8) CFL Football: Calgary Stampeders at Saskatchewan Roughriders
(9) MacNeil - Lehrer Report
(11) Andy Griffith: Aunt Bee and Howard both decide to run for the office of town councilman.
(12) Joker's Wild
(13) Vancouver

7:30

(2)(6) Baseball: Montreal Expos at Cincinnati Reds
(3) Baseball des Expos: Au Riverfront Stadium de Cincinnati, les Expos de Montreal rencontrent les Reds.
(4) That's Hollywood
(5)(12) Tic Tac Dough
(7) Joker's Wild
(9) Dad's Army: "Unwanted Guests" When the Chief Warden is bombed out of his office, he decides to share Mainwaring's office.
(11) Bob Newhart: Bob and Emily celebrate their wedding anniversary by fantasizing about being married to different partners.

8:00

(4) Eight Is Enough: David, struggling to cope with the loss of a dear friend, gets arrested for barroom brawling. (R)
(5) Real People: Reports on a hog who received a social security card and a tax refund, an exotic lingerie store, and a government employee who was demoted after turning down a raise are featured. (R)
(7) Family Feud
(9) Meeting Of Minds: Historical figures clash in this series originated, written and moderated by Steve Allen; Jayne Meadows as Cleopatra, Peter Boomilow as St. Thomas Aquinas, Joe Earley as Theodore Roosevelt and Joe Sirola as Thomas Paine. (R)
(11) Special: "Portrait Of America" "The Art Of Currier And Ives" The exciting period of American history from 1835 to 1900 is portrayed by Nathaniel Currier and James Ives.
(12) Newlywed Game

8:30

(7) Hanging In
(12) Merv Griffin

9:00

(4) Charlie's Angels: Kris poses as a student in a fashionable girls' school to find a strangler terrorizing the campus. (R)
(5) NBC Movie: ★★★ **"Betrayal" (1978) Rip Torn, Lesley Ann Warren. A young woman lodges a charge of assault against her psychiatrist, who allegedly lured her into a sexual relationship during her therapy sessions. (R)**
(7) The Deadliest Season: A professional athlete (Michael Moriarty) seeking fame and glory is forced by a tragic accident to re-evaluate his principle of success at any cost. (R)
(9) Pledge Break: Regularly scheduled programming may be delayed due to pledge breaks.
(11) Oberndorf Revisited: Peter Evans portrays a former American soldier who returns to Oberndorf after World War II to seek revenge for having been left to die in a skiing accident in this special based on Irwin Shaw's short story.
(13) Victorian Scandal: Annie Besant and Charles Bradlaugh publish a pamphlet on birth control and are prosecuted for obscene literature; a young man opens an "Abode Of Love." (Part 3)

9:05

(9) That Great American Gospel Sound: Tennessee Ernie Ford, Della Reese, and the Jordanaires perform from Nashville's Grand Ole Opry House.

10:00

(3) Moi et l'Autre: "Conference sur le rire"
(4) Vegas: A young woman enlists Dan's aid when her husband disappears as a result of his involvement with illegal biological warfare. (R)
(8) Vegas: A young woman enlists Dan's aid when her husband disappears as a result of his involvement with illegal biological warfare. (R)
(11) News
(12) Peyton Place

10:30

(2)(6) This Week In Baseball: Mel Allen recaps scores and action in the major leagues during the past week.
(3) Le Television
(11) Dating Game
(12) News

10:55

(3) Nouvelles du Sport

11:00

(2)(6) CBC National News
(3) Portraits de Femmes: "Des Femmes parlent de leurs meres"
(4)(5)(7) News
(8) CTV National News
(9) Cross Country: Dottie West, Larry Gatlin, and Dave and Sugar star in this swinging country music special from the Good Time Theater at Knott's Berry Farm, Buena Park, California.
(11) Chico And The Man: Left alone on New Year's Eve, Ed spends the evening with Kissy Face, a CBer.
(12) Doctor In The House
(13) Sports Page

11:20

(6) Vancouver Island News
(8) News

11:27

(2) News

11:30

(4) Police Woman: Pepper and Crowley are assigned to investigate two separate cases of rape. (R)
(5) Tonight: Guest host: David Letterman. Guests: Dr. Michael Fox, Larry Gatlin, Mariu Henner, Rita Moreno.
(7)(12) Switch: Pete and Mac's seemingly routine investigation into the background of a wealthy woman's fiance is thwarted by the police, the FBI and the syndicate. (R)
(11) The Gong Show

11:45

(2) Two Ronnies: Two school chums reunite years later at a pub; two singers try to save a floundering opera performance; a representative of the Royal Society for the Prevention of Mispronunciation speaks. (R)

12:00

(11) 700 Club
(13) Jason King: "That Isn't Me, It's Someone Else"

12:05

(3) Cinema: "La Chienne" (1931) Michel Simon, Janie Mareze. Quand une prostituee qui exploite son amant est tuee, le souteneur est condamne a la place du coupable.
(6) Movie: ★★ **"Terror In The Jungle" (1968) Robert Burns, Fawn Silver. When a plane crashes in the Amazon, a search party sets out to rescue a young boy passenger from cannibalistic Indians.**
(8) Movie: ★ **"Checkpoint" (1957) Anthony Steel, Odile Versois. Excitement mounts as race car drivers start their engines for a big race.**

12:15

(2) Cuckoo Waltz: "The Party's Over" Carol Rumsey (Rachel Davies) tries to get her separated husband Gavin (Lewis Collins) to sell their old house. (R)

12:37

(4) Baretta: Baretta's life is threatened by the younger brother of a drug dealer whom the detective killed. (R)

12:40

(7)(12) Kojak: A retired police officer is assaulted while trying to stop the theft of a race horse being illegally housed in a police department barn. (R)

1:00

(5) Tomorrow: Guest: Chief Minister M. Datsha Buthelezi, leader and founder-president of Inkatha, the largest black political organization in South Africa.
(11) News

1:05

(4) Six Million Dollar Man

1:50

(6) Emergency One!: Paramedics Gage and DeSoto are worried about their upcoming routine recertification exam.
(7) Movie: ★★ **"Surprise Package" (1960) Mitzi Gaynor, Yul Brynner. A deported gambler decides to steal the crown of the Greek king after his old girlfriend appears instead of the money promised him.**
(8) Emergency One!: Paramedics Gage and DeSoto rescue a horse from a burning stable.
(12) 700 Club

2:45

(4) News

2:50

(12) News

3:50

(7) News

Yes, she has been swept off her feet by a younger man

By NANCY ANDERSON

HOLLYWOOD — "Into each life a little trash must fall," Susan Flannery said, airily supporting the theory that every older woman deserves at least one younger man.

"Of course, I've been swept off my feet by a younger man," she continued merrily without going into details.

"I belive in the double standard," Flannery declared, "so long as it works both ways.

"I believe that it's all right for an older man to become involved with a young girl, so why not an older woman and a younger man?

The subject was on her mind not because of anything in her private life at present, but because she was seen May 8 over CBS-TV in "Anatomy of a Seduction," playing a woman smitten with her best friend's son.

"No, this won't go into a series," she said. "We can't have seduction-of-the-week.

"I think the story has great poignancy."

While Susan didn't object to playing a so-called "older woman" in "Anatomy of a Seduction," she wouldn't consider "playing a Michael Learned type role."

For a guy who claims to be accident prone Donald Sutherland is certanly pushing his luck in "Bear Island," a new movie in which he's required to do underwater diving, ski, manage a variety of boats, engage in a fistfight and cut other dangerous capers.

He's so uncoordinated by nature, Sutherland wryly tells, that as a kid he was turned down by every type of athletic team and was even rejected by the Sea Cadets' band.

"I joined the Sea Cadets so that I could be their bass drumplayer," Sutherland reminisces. "I thought they would be sure to let me do it, because I was the biggest, but they gave it to some little guy.

"I even failed a bass drum audition.



Susan Flannery: one chance a must...

"During the period I spent working with Jane Fonda" Sutherland continues, "whenever I hadn't turned up for a meeting, or whenever the phone would ring, Jane would shout, 'What's happend to him? What's happened to him now?'

"I never broke anything, but I regularly cut my forehead walking into doors."

After "M-A-S-H," Sutherland's career became somewhat becalmed, but he's a hot item again thanks to "Invasion of the Body Snatchers," "The Great Train Robbery" and "Animal House," in which he played a cameo role.

"M-A-S-H," he remembers, was a picture he was urged not to do.

"I went to the United States," the Canadian actor says, "after a small role in 'The Dirty Dozen' and stuck around while a lot of people, like 14 directors and a bunch of actors, turned 'M-A-S-H' down. Everybody told me not to do it, that it would ruin me.

"Then Bob Altman, who'd done nothing but 'Whirlybirds' and one film, got it together, and we made it in five weeks in Malibu Canyon.

"I went straight off to Yugoslavia to do 'Kelly's Heroes' and got spinal meningitis. I was dying, and my second wife made my funeral arrangements!

"It started out as a very bad year, but it ended up a terrific one, because I didn't die, and Elliott Gould invited me to New York, a place I'd never been before.

"He took me downtown and it was wonderful. I couldn't believe it. People would come up to me on the street and kiss me.

"I'd say, 'I don't know you,' and they'd say, 'No, but we saw "M-A-S-H," and it was wonderful.'

"Suddenly I was well known.

"I hated making 'M-A-S-H.' I thought it was going to be a disaster, and Elliott and I didn't understand Bob Altman at all.

"He's probably one of America's greatest amateur directors."

homark



JOE CHOW

● SALES ● SERVICE ● RENTALS
MICROWAVES ● COLOR TV ● STEREO
27 BURNSIDE RD. (WEST) 381-5622

HOME OF THE $10.00 IN HOME SERVICE CALL

SOME REMOTE CONTROL LOANER SETS AVAILABLE IF YOUR SET REQUIRES IN-SHOP SERVICE.

Meet JOE CHOW, our Service Department Representative. Joe has spent over 13 years as a Technician in Victoria and is anxious to prove to you that our $10.00 Home Service Call is the lowest in Victoria. Call us now, 381-5622 for the best, inexpensive TV and Stereo Repair Service in Victoria.

By-pass present and future tuner problems by converting your television to remote control — all for $16.90 a month on our Rent-To-Own-Plan. Do it now . . . before your tuner breaks down — I recommend it.

homark 381-5622

8-3

THURSDAY: Evening TV—August 23

DAYTIME MOVIES

9:00

(6) ★★½ "Frogs" (1972) Ray Milland, Sam Elliott. While on a birthday outing, a man bent on destroying bayou wildlife gets a present he hadn't counted on when swampy creatures rise up to murder him and his family.

1:00

(11) ★½ "Sword Without A Country" (1965) Folco Lulli, Leonora Ruffo. A bold Italian, in love with a nobleman's beautiful daughter, leads a peasant uprising against the injustices being meted out by the aristocracy.

2:30

(3) "Seul face au desert" (1973) Arthur Hill, Diana Muldaur. Un financier qui visite une mine se blesse, et son guide et sa femme vont chercher du secours.

3:00

(5) ★★ "When The Legends Die" (1972) Richard Widmark, Frederic Forrest. An orphaned Indian boy, disillusioned by the conniving white man who introduced him to rodeo life, strikes out on his own to become a top rodeo star.
(8) ★★½ "Fireball 500" (1966) Frankie Avalon, Annette Funicello. A stock car racer gets conned into taking part in a bootleg operation.

EVENING

6:00

(2) CBC Evening News
(3) Ce Soir Pacifique
(4) ABC News
(6)(8) News
(7) CBS News
(9) Once Upon A Classic: "Dominic: The Crypt" The murderers admit their guilt, then plan Dominic's demise. He escapes but is spotted by the bailiff of Castle Stainton. (Part 4 of 8)
(11) Bewitched: Darrin asks for Samantha's help in influencing an important client.
(12) Fishing Report: Host: Finn Anthony.
(13) $20,000 Pyramid

6:30

(3) Rencontres: Invite: Jean-Yves Jolif, o.p.
(4) News
(5) NBC News
(7) Mary Tyler Moore
(9) Dick Cavett: Guest: Bob Hope. (Part 2 of 2) (R)
(11) My Three Sons: Ernie's Latin-American pen pal astonishes him by showing up in person at the Douglas home.
(12) Match Game
(13) Family Feud

7:00

(2) Mary Tyler Moore: A beautiful young reporter attempts to seduce Ted Baxter.
(3) Une Arche Immobile: "Mieux vaut prevenir que guerir"
(4) A Horseman Riding By: (Chapter 12)
(5) Seattle Tonight
(6) Movie: ★★½ **"The Optimists" (1973) Peter Sellers, Donna Mullane. A Londoner and his dog befriend a pair of unloved children.**
(7) Newlywed Game
(8) Angie: Shortly after Angie's sister announces her plans to marry, Angie's mother comes down with a mysterious illness. (R)
(9) MacNeil - Lehrer Report
(11) Andy Griffith: Opie and his friend find an abandoned baby, and they run into trouble when they innocently try to find it some new parents.
(12) Joker's Wild
(13) Vancouver

7:30

(2) Bonkers!: Guest: George Gobel.
(3) Qui Sont-ils?: Invite: Augustin Dugas, joueur de baseball.
(5)(12) Tic Tac Dough
(7) Joker's Wild
(8) Carter Country: Chief Roy agrees to help his new romantic interest, a beautiful Russian dancer, with her plans to defect. (R)
(9) Stepping Out
(11) Bob Newhart: Emily finds herself doing all the cooking and cleaning when Bob's father arranges a fishing trip.

8:00

(2) Mork & Mindy: Mork is overjoyed with his new pet, a caterpillar named Bob, until he finds him apparently lifeless. (R)
(3) Les Grands Films: "Le Dossier Odessa" (1974) Jon Voight, Maximilian Schell. Le jour de l'assassinat de Kennedy, un homme d'origine juive se tue, et il laisse parmi ses papiers la revelation des atrocites commises par les autorites nazis ans les camps de concentration.
(4)(13) Laverne & Shirley: Laverne and Shirley get the chance to be contestants on a television quiz show. (R)
(5) Project U.F.O.: One of three businessmen who were attacked by a U.F.O. manages to film the craft but refuses to part with the film. (R)
(7)(8) The Waltons: Ben's new wife (Leslie Winston), who was noted for leading a fast life, creates turmoil in the Walton home. (R)
(9) National Geographic Special: "Gold!" Camera teams travel the world to show how the precious metal is mined, transported and used, and how it affects our daily lives.
(11) Adam-12: Reed learns that his partner, Malloy, has been kidnapped by a reactionary group.
(12) Newlywed Game

8:30

(2) King Of Kensington: "The Fishing Trip" Larry and Jack decide to spend a weekend "roughing it" at a remote fishing cabin. (R)
(4) Angie: Shortly after Angie's sister announces her plans to marry, Angie's mother comes down with a mysterious illness. (R)
(11) Donna Fargo: Guests: Rose Marie, Johnny Dark.
(12) Merv Griffin
(13) One Day At A Time: Julie falls for a dental hygenist after the two square off in a loud verbal battle.

9:00

(2) Edward The King: "King At Last (1901-1902)" The 60-year-old Edward (Timothy West) finally assumes the throne as the official Prince of Wales.
(4) Barney Miller: Barney and his men clash with an elderly Indian who is determined to make Central Park his burial ground. (R)
(5) Quincy: Quincy goes undercover at a mental institution to investigate murder and patient abuse charges. (R)
(6) Hawaii Five-O: "We Hang Our Own" A powerful Hawaiian cattle baron makes his own laws to avenge the beating death of his son.
(7) Barnaby Jones: While investigating the desertion of an Army captain, Barnaby uncovers a bizarre wartime robbery and winds up being charged with manslaughter. (R)
(8) Charlie's Angels: "Angels In The Stretch" The Angels pose as race-track regulars to investigate the death of a famous gambler who was trampled by his favorite horse.
(9) Pledge Break: Regularly scheduled programming may be delayed due to pledge breaks.
(11) Dolly: Guest: Mel Tillis.
(13) In Concert: Shirley Basset

9:10

(9) All Creatures Great And Small: "Calf Love" Siegfried wins a major victory and his brother Tristan has to deal with pigs in more ways than one. (Part 4)

9:30

(4) Carter Country: Chief Roy agrees to help his new romantic interest, a beautiful Russian dancer, with her plans to defect. (R)
(11) Pop! Goes The Country: Guests: Ray Stevens, Moe Bandy, Melanie Jayne.

10:00

(2) Dallas: Julie Grey (Tina Louise) decides that J.R. is using her and repays him by spilling his secrets to Cliff Barnes. (Part 1 of 2) (R)
(4) 20 - 20
(5) Mrs. Columbo: Mrs. Columbo stalks a deranged ventriloquist who believes his fiendish dummy is controlling his actions, which include murder. (R)
(6) Barnaby Jones: Barnaby investigates the desertion of an Army captain and, in the process, uncovers a bizarre wartime robbery. (Part 1 of 2) (R)
(8) Sweepstakes: Two girls (Susan Myers, Didi Conn) whose friendship may be jeopardized, a cowboy (Ben Murphy) hoping to start his own baseball team and a lovelorn parking attendant (Vincent Van Patten) are lottery finalists. (R)
(9) Pledge Break: Regularly scheduled programming may be delayed due to pledge breaks.
(11) News
(12) Peyton Place
(13) Julie Farr, M.D.

10:10

(9) The Pythons: Interviews with the members of "Monty Python's Flying Circus" and clips from old endeavors and their upcoming movie are featured when the group reunites in Tunisia.

10:30

(3) Le Telejournal
(11) Love, American Style: "Love And The Perfect Wedding" The innermost thoughts of the participants of a wedding are revealed. "Love And The Pick-Up Fantasy" Phil decides to act out a fantasy.
(12) News

10:50

(3) Nouvelles du Sport

11:00

(2)(6) CBC National News
(3) Tele-Selection: "Le Proces de l'aumonier Jensen" (1975) James Franciscus, Dorothy Tristan. L'aumonier d'une base militaire americaine est accuse d'adultere, et il doit repondre ainsi devant une cour martiale.
(4)(5)(7) News
(8) CTV National News
(11) Chico And The Man: Chico's long-believed dead father appears and offers him a wealthy life.
(12) Lucky Feller: "A Night On The Moors"
(13) Sports Page: The British Columbia Lions Football report is included.

11:10

(9) Two Ronnies

11:20

(6) Vancouver Island News
(8) News

11:27

(2) News

11:30

(4) Starsky & Hutch: The detectives enlist the aid of a psychic to help them find the kidnapped daughter of a football team owner. (R)
(5) Tonight: Guest host: David Letterman. Guests: Della Reese, Ed Bluestone, George Willig.
(7)(12) M.A.S.H: A bizarre practical joker sends a letter to the Army stating that B.J. is a medical impostor. (R)
(11) The Gong Show

11:35

(9) Cinema B.C.

11:45

(2) Movie: ★★ **"The Rage Of Paris" (1938) Danielle Darrieux, Douglas Fairbanks Jr. A Parisian girl sets out on a vigorous campaign to snare a wealthy husband, but succumbs to true love instead.**

12:00

(11) 700 Club
(13) Movie: ★★½ **"Seven Years In Tibet" (1948) Documentary.**

12:05

(6) Movie: ★★ **"Pickup On 101" (1972) Jack Albertson, Lesley Ann Warren. A coed, a hobo and a hippie experience many interesting adventures while traveling around together in search of the free life.**
(7)(12) CBS Late Movie: ★★★ **"Raintree County" (1958) Montgomery Clift, Elizabeth Taylor. The marriage of an Indiana man and a Southern belle is strained by her mysterious past and the impending Civil War. (R)**
(8) Movie: ★★½ "Mafia" (1970) Claudia Cardinale, Lee J. Cobb. A beautiful girl is caught between the syndicate and an investigation of a construction racket.

12:25

(5) Cinema: "L'Homme au pistolet d'or" (1974) Roger Moore, Christopher Lee. L'agent secret James Bond se rend en Orient avec un double mandat: retracer un fueur a gages et retrouver une installaton d'energie solaire.

12:37

(4) Baretta: Baretta, framed for the murder of a gun dealer, is forced to become a fugitive to clear his name. (R)

1:00

(5) Tomorrow: Guest: Author Lee Weston.
(11) News

1:45

(4) Six Million Dollar Man

2:05

(6) Movie: ★★½ **"The Power And The Prize" (1956) Robert Taylor, Burl Ives. Strong motivations drive high-level corporate executives to seek power and influence at any cost.**
(8) Movie: ★½ **"The Demon Planet" (1965) Barry Sullivan, Norma Benguel. Several space crew members are murdered on the planet Aura by superior beings who require new bodies to inhabit and a space vehicle to escape.**

2:45

(4) News

2:46

(7) Movie: ★★½ **"Summertree" (1971) Michael Douglas, Jack Warden. After dropping out of college and losing faith in his girlfriend, a young guitar player is drafted to serve in Vietnam.**

3:46

(12) 700 Club

3:50

(8) Emergency One!: The men of station 51 become concerned when their mascot becomes listless and refuses to eat.

4:05

(6) Emergency One!: A nurse sets Rampart Hospital abuzz with rumors.

4:36

(7) News



LAVERNE and SHIRLEY (Penny Marshall and Cindy Williams) are tantalized by the nearness of the fur coats they so desperately want to win on the giveaway show, Be Silly for Dollars in the Episode Quiz Show which will be rebroadcast on the ABC Television Network Thursday, Aug. 23 at 8 p.m. on Channel 4.

If you are serious about heating with wood — SEE US FIRST!



The STOVE SHOP
733A Goldstream Ave. Victoria (Langford) B.C.
478-8322
CLOSED MONDAYS
2-24

TV SERVICE

Sears
TV Repairs
595-9111
Charge It on Your Simpsons-Sears All Purpose Account

IT PAYS TO ADVERTISE in the TV SERVICE GUIDE
4-28

homark
SALES ● SERVICE ● RENTALS
27 BURNSIDE RD (WEST)
381-5622
HOME OF IN-HOME $10.00 SERVICE CALL
Some Remote Control Loaner Sets Available, If Needed.
6-22

FAST
Professional TV Service
House Calls (All Makes). CARRY-IN
385-3832
BUTLER BROTHERS
1720 DOUGLAS
OPP. THE BAY

EATON'S
Television and Appliance Repair
Dial 382-7141
Ask for Appliance Repairs

ELECTROHOME
For Fast, Reliable Color TV Service
CITY CENTRE TV
University Heights Centre
Open Daily 10 a.m.-10 p.m.
477-6971

FRIDAY: Evening TV—August 24

DAYTIME MOVIES

9:00

(6) ★½ "Chrome And Hot Leather" (1971) William Smith, Tony Young. A war hero seeks revenge on a motorcycle gang responsible for his wife's death.

1:00

(11) ★★½ "The Woman In White" (1948) Eleanor Parker, Alexis Smith. A mansion and its inhabitants are haunted by a strange spell.

3:00

(5) ★★★ "Rio Conchos" (1964) Richard Boone, Stuart Whitman. Four men set out across the Texas desert after the Civil War to recover stolen Army rifles earmarked for sale to the Apaches.

(8) ★★½ "The Life And Times Of Grizzly Adams" (1974) Dan Haggerty, Don Shanks. A man, unjustly accused of a crime, flees into the wilderness.

EVENING

6:00

(2) CBC Evening News
(3) Ce Soir Pacifique
(4) ABC News
(6)(8) News
(7) CBS News
(9) Once Upon A Classic: "Dominic: The Brotherhood" Wardle captures Nick; Beever confronts Barry until the tables are turned. (Part 5 of 8)
(11) Bewitched: Darrin's new client makes a career of debunking witchcraft.
(12) Andy Griffith: Andy and Sam team up to find a girl for Goober.
(13) $20,000 Pyramid

6:30

(3) Rencontres: Invite: Arfuro Paoli, theologien de la liberation, chasse d'Argentine.
(4) News
(5) NBC News
(7) Mary Tyler Moore
(8) Dick Cavett: Guest: Oscar Peterson. (R)
(11) My Three Sons: Ernie, convinced he has ESP, predicts disaster if Robbie and Katie keep a doctor's appointment.
(12) Match Game
(13) Vancouver: Film clips of "The Villain" starring Arnold Schwarzenegger, Ann-Margret and Kirk Douglas are presented.

7:00

(2) Mary Tyler Moore: Mary exercises her authority to hire anyone she wants by hiring a woman sportscaster.
(3) Nanny: "Une Lettre pour Nanny"
(4) P.M. Northwest
(5) Seattle Tonight
(6) The Incredible Hulk: David Banner gets caught in the middle when a dope dealer tries to silence a reforming preacher. (R)
(7) Newlywed Game
(8) Patsy Gallant: Guests: Chanson, Bob McGillpin, The Craig Ruhnke Band. (R)
(9) MacNeil - Lehrer Report
(11) Andy Griffith: Opie accidentally ruins Aunt Bee's prize rose entry on the eve of the Annual Mayberry Flower Show.
(12) Joker's Wild

7:30

(2) British Columbia Artists
(3) Hors Sentier: "Route de canots"
(4) The Muppets: Guest: Lynn Redgrave.
(5)(12) Tic Tac Dough
(7) NFL Football: San Francisco 49ers vs. Seattle Seahawks
(8) Circus: Cal Dodd and Sherisse Laurence welcome the Smahas' Lipizzan stallions, the Bruski bicycle act, the acrobatic Lucky Brothers and the sword-balancing Amazing Alain. (R)
(9) Crockett's Victory Garden
(11) Bob Newhart: Bob attempts to help a group of ex-convicts in their search for honest employment.

8:00

(2)(8) Sportsweekend: "World Cup Track And Field Championships" Athletes from around the world compete in this prestigious, three-day International Amateur Athletic Federation track and field meet. (From Olympic Stadium in Montreal, Quebec.)
(3) Coupe du Monde d'Athletisme: En direct du Stade Olympique de Montreal.
(4) Fantasy Island: Three beautiful girls who want to be detectives and a man (Cornel Wilde) seeking a reunion with his prison camp buddies visit Fantasy Island. (R)
(5)(8) Diffrent Strokes: When Mrs. Garrett announces her plans to quit housekeeping and move on, Mr. Drummond asks her to stay on as a guest. (R)
(9) Washington Week In Review
(11) Movie: ★★★ "Evel Knievel" (1971) George Hamilton, Sue Lyon. The stunt man made famous by his death-defying motorcycle feats rides into new acts of derring-do.
(12) Newlywed Game

8:30

(5) The Facts Of Life: (Premiere) Mrs. Garrett (Charlotte Rae), a lovable and comic housekeeper, becomes housemother to five girls attending an exclusive finishing school.
(8) Hello, Larry: Larry becomes upset when his show's producer, Morgan (Joanna Gleason), steps in too often to act as a surrogate mother to his daughters. (R)
(9) Wall Street Week
(12) Merv Griffin

9:00

(4) World Cup Track And Field Championships: Athletes from around the world compete in this prestigious, three-day International Amateur Athletic Federation track and field meet. (From Olympic Stadium in Montreal, Canada.)
(5) Rockford Files: The crooked managers of a country-western singer involve him in an underworld war that threatens the life of Rockford's father. (R)
(8) Barnaby Jones: In the course of investigating a bizarre crime which took place during the Vietnam War, Barnaby accidentally shoots a bystander and faces a charge of manslaughter. (Part 2 of 2) (R)
(9) Pledge Break: Regularly scheduled programming may be delayed due to pledge breaks.
(13) Live At The Forum

9:05

(9) Masterpiece Theatre: "I, Claudius: Fool's Luck" Claudius proves to be a Solomon rather than an idiot, beginning his reign with peace and prosperity.

10:00

(5)(13) Eddie Capra Mysteries: An unstable young girl is held responsible for an auto accident which caused the death of an escaped convict. (R)
(8) Rockford Files: The crooked managers of a country-western singer involve him in an underworld war that threatens the life of Rockford's father. (R)
(11) News
(12) Peyton Place

10:15

(9) From The Grand Ole Opry: The world's longest-running continuous live radio show is televised from Nashville, with 20 to 30 acts from among the Opry's roster of regular performers. (R)

10:30

(7) Family Feud
(11) Love, American Style: "Love And The Return Of Raymond" Honeymooners find a strange dog in their motel room. "Love And The Postal Meefer" Leroy lies to his pen pal, Florence.
(12) News

11:00

(2)(6) CBC National News
(3) Le Telejournal
(4)(5)(7) News
(8) CTV National News
(11) Chico And The Man: When Della needs an escort to a dance, she ends up being escorted by Rosey Grier.
(12) Doctor In The House
(13) Sports Page

11:20

(3) Nouvelles du Sport
(6) Vancouver Island News
(8) News

11:27

(2) News

11:30

(3) Cinema: "Deux hommes dans l'Ouest" (1971) William Holden, Ryan O'Neal. Deux cowboys font un hold-up avant de traverser l'Ouest ou ils s'installent a leur compte.
(4) Soap: The Tates decide to exercise Corinne's possessed baby, Danny catches up with Elaine's killer, Burt catches up with his UFO, and Billy is kidnapped by Sun Cult members. (R)
(5) Tonight: Guest host: David Letterman. Guests: Kelly Monteith, Bryant Gumbel, Terri Garr.
(7)(12) Hawaii Five-0: McGarrett and his team are accused of soliciting protection money from a prominent Honolulu businessman. (R)
(11) The Gong Show

11:45

(2) A Horseman Riding By: While Paul is away at war, Shallowford House becomes a convalescent home for war casualties under the supervision of Claire.

12:00

(11) News
(13) Movie: ★★½ "Fright" (1972) Susan George, Honor Blackman. A babysitter and her charge are threatened by the child's insane father.

12:05

(6) Movie: ★★★ "Thoroughly Modern Millie" (1967) Julie Andrews, Carol Channing. A pair of newcomers to New York catch their landlady running a white slave ring.
(8) Movie: ★★★ "Spartacus" (1960) Kirk Douglas, Laurence Olivier. A gladiator escapes from slavery to challenge the strength of Imperial Rome and becomes a symbol of freedom.

12:35

(4) Avengers

12:40

(7)(12) CBS Late Movie: ★★½ "Attack On The Iron Coast" (1968) Lloyd Bridges, Andrew Keir. A hard-headed American officer leads a commando unit in an attack on a Nazi-occupied town on the coast of France. (R)

1:00

(5) Midnight Special: Host: Helen Reddy. Guests: Joan Baez, Ray Charles, Aretha Franklin, Gladys Knight & B.B. King, David Bowie, the Doobie Brothers, Bobby Darin, the Byrds, Bachman Turner Overdrive. (R)

1:30

(3) Cinema: "Vendetta" Lee Van Cleef, Jim Brown. Un garcon decide de venger sa famille apres avoir vu sa mere violee, son pere assassine et sa soeur enlevee.

1:35

(4) Six Million Dollar Man

2:18

(7) News

2:23

(12) 700 Club

2:35

(4) News

2:50

(6) Movie: ★★½ "Zontar: The Thing From Venus" (1966) John Agar, Susan Bjurman. A creature from Venus comes to Earth seemingly to do good for mankind.

3:05

(8) Movie: ★½ "The Creature With The Blue Hand" (1970) Klaus Kinski, Diana Kerner. An escapee from a mental institution is blamed for a series of murders.

3:23

(12) News

4:35

(6) Emergency One!: Paramedic Gage goes camera-crazy and drives the crew wild.
(8) Emergency One!: Paramedic Gage, despite the help of his friends, just can't get to sleep.

Midband programs

Midband programs, broadcast by KCPQ—TV, Tacoma on Channel H, can only be seen by viewers whose television sets have a converter.

Saturday, August 18 —4:30 p.m. Your Health; 5, Que Pasa ; 5:30, Magic Method of Oil Painting; 6, It's about Time; 6:30, Wall Street Week; 7, Meeting of the Minds; 8, Grand Oly Opry; 11, Big Time Wrestling.

Sunday, August 19 — 4 p.m. Sailing; 4:30, Idea Thing; 5, David Susskind; 6, National Geographic Special; 7, Evening at Pops; 8, Masterpiece Theatre; 9, Arthur Rubinstein at 90; 10:30, Such Good Companions.

Monday, August 20 — 6 p.m. Blue Marble; 6:30, Over Easy; 7, Spoletto; 7:30, South by Northwest; 8, Arthur Fiedler-profile; 9, Masterpiece Theatre; 10, Dick Cavett.

Tuesday, August 21 — 6 p.m. Northwest Mountain Music; 6:30, Over Easy; 7, A Classic; 8, Cross Country;beth Swados; 9:30, Music Mix;10, Dick Cavett.

Wednesday, August 22 — 6 p.m. Insight; 6:30, Over Easy; 7, Evening at Pops; 8, Bill Moyer; 9, David Susskind; 10, Dick Cavett.

Thursday, August 23 — 6 p.m. Consultation; 6:30, Over Easy; 7, Masterpiece Theatre; 8, That Great American Gospel Sound; 9, A Day to Remember; 11, Dick Cavett.

Friday, August 24 — 6 p.m. News; 6:30, Over Easy ; 7, Washington Week in Review; 7:30, Wall Street Week; 8, National Geographic Special; 9, Bill Moyers' Journal; 10, Dick Cavett.

All-New Python

Monty Python once again when the wild and zany comedians reunite on The Pythons, premiering on Channel 9 Thursday, August 23 at 10:10 p.m. The hour-long special is part of Summer to Remember, the station's program awareness and membership drive.

The location is the vast Tunisian desert. The occasion that brings Monty Python together again is the filming of their latest movie, "The Life of Brian" — a "biblical epic." The year is AD 33 and members of the Peoples Front of Judea — none other than the Monty Python zanies portraying multiple roles — are planning to overthrow the Roman Empire.

John Hearn's collectibles

I was talking the other day with Connie Tucker of the Upstairs Gallery in Fonthill, where she is adding a nice touch to the display of collectibles by the simple process of framing them. Treasures should be seen and enjoyed but all too often we have to manipulate the conversation to provide an excuse to bring out the old Nazi daggers or the personal letter from Albert Einstein. Valuables like that should not be left lying around, yet it is nice to show them off. Any first class framer will make a velvet lined, boxed, glassed-in frame appropriate to the object and your Victoria Cross, Granpa's railway watch, the pre-Columbian terra cotta miniatures or the plaster cast of Pierre Trudeau's footprint can safely bask in the light of admiration they so richly deserve.

Display frames are not inexpensive but they can enrich the family treasures — and can make a flattering gift for someone else's valuables.

We also talked about clocks and their relative values — with me arguing that they do not have relative values. The examples were a mid-18th century French longcase and an early 19th century reconditioned Seth Thomas wall clock. The long case was bought for the bargain price of $500. It did not go. The Seth Thomas was rescued from a fire and rebuilt. It does go.

The old French clock would have been handmade in its entirety — cabinet, works and all. Any replacement parts would also have to be handmade. Only a superbly good clock man could do the job and he might easily charge $1,000 and take a year to do it — depending on the nature of the defects. As far as current prices are concerned it would probably still be a bargain even after paying for the repairs and would appeal to the connoisseur collector.

But as an efficient timepiece it would never come close to the Seth Thomas which was factory made about 75 years later and remains a masterpiece of factory craftsmanship. With reasonable care it should give excellent service for several hundred more years.

What then are the relative values? One would fetch ten times as much as the other — but not to the same person. The collector who lusts after the French longcase to the tune of several thousand dollars would curl a distainful lip at the Seth Thomas while enthusiasts for the golden age of Connecticut factory craftsmanship, before the industrial revolution ran amuck, would not give you floor space for the old Grandpere.

The question, "what's it worth" has always to be qualified by "to whom?"

Mrs. R. N. Spencer of Victoria asks for guidelines for collecting old milk bottles.

This is one of those social collectibles whose value lies in the act of collecting rather than in any conceivable value of the item itself.

Driving around the countryside is ten times more interesting if you are looking for something. Book lovers cannot pass an old book store, insulator collectors are always on the lookout for disused spur lines, bird lovers find joy everywhere.

Once upon a time every little town had its own independent dairy with its name embossed on its own bottles. Very few of them are left, either the bottles or the diaries. But the old timers remember where they are. They will tell you who owned them and how often they changed hands and each name is part of Canada's history and therefore to be treasured. Somewhere down in the basement of the original building there may still be an old bottle or two and if people realize that you are genuinely interested they will be glad to help. If they suspect you are dealers their imaginations will run to thousands of dollars for something which should never trade for more than about $5.

And even if you don't find any bottles on that trip you will have stopped and talked with people and made the visit far more memorable than a fast hamburger at the local franchise.

* * *

Readers letters should be addressed to Collector's Item, c/o Victoria Press, R.R. No. 1, Lowbanks, Ontario, N0A 1K0.

CBC AM-FM radio highlights

CBC-AM 690
CBC-FM 105.7

SATURDAY
AM Network

2:05 p.m. Opera By Request. Host Bill Hawes plays your favourite opera selections. Send them to Opera By Request, CBC, Box 500, Stn. A, Toronto, M5W 1E6.

9:05 p.m. Music From The Proms. Tonight's program includes Rumanian Rhapsody No. 1, Georges Enesco; The Jester at the Wedding, Eric Coates; The Enchanted Forest, Francesco Geminani; Piano Music, Calixa Lavallee; and Violin Encores, Jascha Heifetz.

10:05 p.m. Anthology. Program includes poetry by Alden Nowlan from his latest collection, Smoked Glass, read by Bill Carr; To Blisland, a short story by Norman Levine, about the ambivalent feelings that mark a visit with a daughter in a British mental hospital; and poetry by Len Gasparini, poet, critic and editor.

FM Network

10:30 a.m. Johnny Chase. More About Pooluge — While a pair of cheerfully vicious Braineaters from Deep Space prey on humanity's caravan, the vile troll Pooluge holds everything up for ransom. Starring Neil Dainard as Johnny Chase, secret agent of space, and Chris Wiggins as Dante, his computer.

3:05 p.m. Saturday Afternoon concert. New World Symphony No. 9 in E minor, Op. 95, Dvorak; Orchestra Philharmonic of Strasbourg conducted by Alain Lombard; Dido and Aeneas, Purcell: Tatiana Troyanos, Felicity Palmer, Richard Stilwell; English Chamber Orchestra and Choir conducted by R. Leppard; Pine of Rome, Respighi: Vancouver Symphony Orchestra conducted by Kazuyoshi Akiyama; Chopin recital: Krystian Zimmerman, piano.

SUNDAY
AM Network

1:05 p.m. Music From The Shows. Colin Maclean features the music of Broadway and the movies.

4:05 p.m. Broadway. Host Bob Patchell explores the great Broadway hits of the past and present. Today: Funny Face and Bandwagon are featured.

FM Network

11:05 a.m. In Concert. Andrew Dawes, violin and Patricia Parr, piano: Violin Sonata No. 2 in A major, Op. 100, Brahms. James Campbell, clarinet and Anton Kuerti, piano: Clarinet Sonata in F minor, Op. 120, No. 1 Brahms.

5:05 p.m. Opera Theatre. Today: Cavalleria Rusticana, Pietro Mascagni (Olivia Stapp, Geraldine Decker, Giorgio Merighi, Matteo Manuguerra, Brenda Boozer; conducted by Ricardo Chailly). Also, I Pagliacci, Ruggero Leoncavallo (Matteo Manuguerrs, Carlo Cossuta, Teresa Kubiak, David Holloway, Florindo Andreoli, conducted by Chailly).

10:05 p.m. Music of Three Decades. Tonight: Music from Austria in the 1930s: Five pieces for orchestra from the opera, Lulu, Alban Berg; String Quartet Op. 28, and Contata No. 1, Op. 29, both by Anton Webern. Host: Orest Ulan.

MONDAY
AM Network

9:13 a.m. Morningside in the Summer. A daily three-hour trip across Canada with stops for talks with interesting people, music and fun. Best of Don Harron.

2:04 p.m. All Ours. Canadian music and performers from CBC Broadcast Recordings. Host: Ted Miller.

10:35 p.m. Mostly Music. Mostly Music International Concert Season — From the Berlin Festwochen-Berlin Philharmonic Orchestra conducted by Erich Leinsdorf; Christoph Eschenbach, Piano: Piano Concerto No. 23 in A, K. 488, Mozart; Symphony No. 9 in C, Schubert. Host: Howard Dyck.

FM Network

3:04 p.m. Light Music Society. A series for light summer listening with the accent on light orchestral music with highlights from operettas, ballet songs, brass and military band music, together with ballads and folk songs.

4:04 p.m. Summer Arts National. This week, the show originates from Winnipeg with guest host, dancer Salvatore Aiello. The music featured centres around Aiello's own tastes and music he has danced or choreographed including Organ Concerto, Malcolm Arnold and Rite of Spring, Stravinsky.

TUESDAY
AM Network

8:04 p.m. CBC Playhouse. Part III of Everything for Everybody, a hilarious situation comedy by Andrew Piotrowski. A young couple suddenly find themselves deprived of family subsidy and subsequently go into business for themselves, as Jack and Jill of all trades.

FM Network

4:04 p.m. Summer Arts National. This week's guest host is dancer Salvatore Aiello, featuring music of Aiello's choice.

WEDNESDAY
AM Network

10:35 p.m. Mostly Music. Mostly Music International Concert Season — From the Berlin Festwochen-Berlin Radio Symphony Orchestra, conducted by Erich Leinsdorf; Lucy Peacock, soprano; Sieglinde Wagner, alto; Manfred Jung, tenor; Harald Stamm, bass; St. Hedwig's Cathedral Choir, Berlin: Symphony No. 9 in D minor, Op. 125, Beethoven. Host: Howard Dyck.

FM Network

9:04 p.m. A Night At The Operetta. Host: Otto Lowy. Tonight's program includes highlights from Orpheus in the Underworld, Jacques Offenbach.

THURSDAY
AM Network

10:35 p.m. Mostly Music. Mostly Music International Concert Season, From the Berlin Festwochen-Berlin Philharmonic Orchestra, conducted by Daniel Barenboim: Symphony No. 9 in D minor, Bruckner.

FM Network

9:04 p.m. Once More From The Top. Tom Sawyer: Detective by Gordon Meyers — a dramatized version of an adventure of Tom and Huck Finn, as written by Mark Twain.

11:04 p.m. A Little Night Music. Sir George Solti conducts.

12:00 a.m. That Midnight Jazz. With Lee Major in Winnipeg.

FRIDAY
AM Network

8:30 p.m. Jazz Radio-Canada. 90 Minutes from Edmonton, featuring the music of Bill Jamieson, Brian Newcome and Big Miller in duo performances with Tommy Banks.

10:35 p.m. Mostly Music. Mostly Music International Concert Season — From the Liederhalle, Stuttgart-South German Radio Symphony Orchestra and Choir; Cologne Radio Choir; soloists of the Stuttgart State Opera, conducted by Michael Gielen: Grande Messe des Morts, Op. 5, Berlioz (concert performance). Host: Howard Dyck.

FM Network

9:04 p.m. Opera Time. Gilbert and Sullivan Festival, Part IV of a five-part series — The Mikado, featuring D'Oyly Carte Opera Co. Host: Ruby Mercer.

The Calendar

Places to go, things to do — for the coming week in the Victoria area.

(Material for publication should be submitted to The Prevue Calendar, Box 300, Victoria, V8W 2N4, to arrive not later than Tuesday noon of the week preceding the event. Prevue reserves the right to accept, reject or edit material.)

GALLERIES
SATURDAY

ART GALLERY OF GREATER VICTORIA, 1040 Moss St.: exhibition of Alexandra Dikeakos' hand-colored etchings describing a universe of personal mythology, through Sept. 9; exhibition of large monochromatic lithographs by artist jean Maddison from London, England, through Aug. 26; exhibition of the Pearson Collection of English porcelain, continues to Sept. 4; exhibition of woodblock prints by eminent contemporary Japanese artist Kyoshi Saito, continues to Sept. 9; exhibition of "Riverscapes" by Suzor-Cote, organized by the National Gallery, Ottawa, continues through Sept. 9.

MEZZANINE GALLERY, McPherson Playhouse, Saanich Peninsula Arts and Crafts Society display of works of local artists, through to Sept. 4.

FILMS
THURSDAY

FREE NOON TIME FILMS, "The Silent Years", Griffith at Biograph, introduced by Charles Hoffman, film historian, McPherson Playhouse, 12:05 to 1 p.m.

THEATRE
SATURDAY

"TREASURE ISLAND", Four Seasons Musical Theatre, Cameron Bandshell, Beacon Hill Park, 12 noon.

JERRY GOSLEY'S SMILE SHOW, British Music Hall, Empress Hotel, Monday to Saturday, 8:30 p.m. Continues to Sept. 7.

"1DO!1DO!", a Broadway musical hit by the McPherson Theatre Company, with stage director Allan Purdy and musical director Norman Abbott, in repertory August, McPherson Playhouse, 8 p.m. Performances also August 23 and 24.

A MIDSUMMER NIGHT'S DREAM, sponsored by Victoria Recreation Dept., Cameron Bandshell, Beacon Hill Park, 7 to 10:15 p.m. Performances also August 21, 22 and 23.

COWARD AND GERSHWIN REVUES, Four Seasons Musical Theatre; Peter Mannering, Artistic Director; The Belfry Theatre, 1291 Gladstone Ave., 7 and 9 p.m. Performances Tuesday through Friday, 8:30 p.m.

A LOVER AND HIS LASS by William Shakespeare, and THE CAGEBIRDS by David Campton, performed by the Greater Victoria Summer Theatre School, Langham Court Theatre, 8:15 p.m.

MYRIAD THEATRE, Market Square, 560 Johnson St., 12:30 p.m.

TUESDAY

"TREASURE ISLAND", Four Seasons Musical Theatre, Harbor Square, 12 noon. Continues to August 25.

MUSIC, DANCE
SATURDAY

VICTORIA INTERNATIONAL FESTIVAL, Keyboard Opulence, an extravaganza of great keyboard works, University Centre, 8 p.m.

SUNDAY

FRED USHER AND THE HOMETOWNERS, sponsored by Victoria Department of Recreation, Cameron Bandshell, Beacon Hill Park, 2 to 4 p.m.

VICTORIA INTERNATIONAL FESTIVAL, with Ethan Sloane, clarinet, Eberhard Klemmstein, viola, Mitchell Andrews, piano and the Philadelphia String Quartet, McPherson Playhouse, 8 p.m.

MONDAY

ELECTRONIC/COMPUTER MUSIC CONCERT, by the Shawnigan Summer School of the Arts' students and faculty, University of Victoria Recital Hall, 3:30 p.m. Free admission.

FUN FOLK DANCE, sponsored by Victoria Recreation Dept., Cameron Bandshell, Beacon Hill Park, 7 to 9 p.m.

TUESDAY

DOLPHIN IN THE SEA, mime and music, Lower Courtyard, Market Square, 560 Johnson St., 12:15 to 2 p.m. Continues August 23.

VICTORIA INTERNATIONAL FESTIVAL, Opera Piccola with Rossini's La Cambiale De Matrimonio and Walton's The Bear, McPherson Playhouse, 8 p.m. Repeat performance August 22.

FRIDAY

BLESSINGS CHOIR, sponsored by Victoria Recreation Dept., Cameron Bandshell, Beacon Hill Park, 7:30 to 8:30 p.m.

OTHER
SATURDAY

SOCIAL AND DANCE presented by the Victoria Ballroom Dancing Group, with a professional demonstration of international style ballroom dancing by David and Natalie Ward among the special attractions, Colwood Community Hall, 2219 Sooke Road, 8:30 p.m.

CABARETS
SATURDAY

RED LION INN, with Kaleidoscope Theatre's hit production "Songs of the Cabarets", nightly at 7 p.m. (except Tuesdays), late-night performances Friday and Saturdays, 11 p.m.

Cable 10 programs

Saturday, August 18 — 1:30p.m.Kids Baseball Clinic; 2 p.m. Operative Awareness; 2:30, Pediatric Children Tour; 3, Square Dance;3:30, Civic Affairs; 6, Here's Lowther; 6;05, Safety Victoria.

Sunday, August 19 — 11:30 p.m. Sr. Men's Fastball; 2:30, Community Magazine; 4, Money Talk; 4:30, God and Man; 5, Arts Calendar; 5:30, The Art of Greek Cooking; 6, Here's Lowther.

Monday, August 20 — 7:30p.m. Community Resources for Seniors;8, Bridge for the Fun of It; 8:30, Money Talk; 9, Cable 10 Sports.

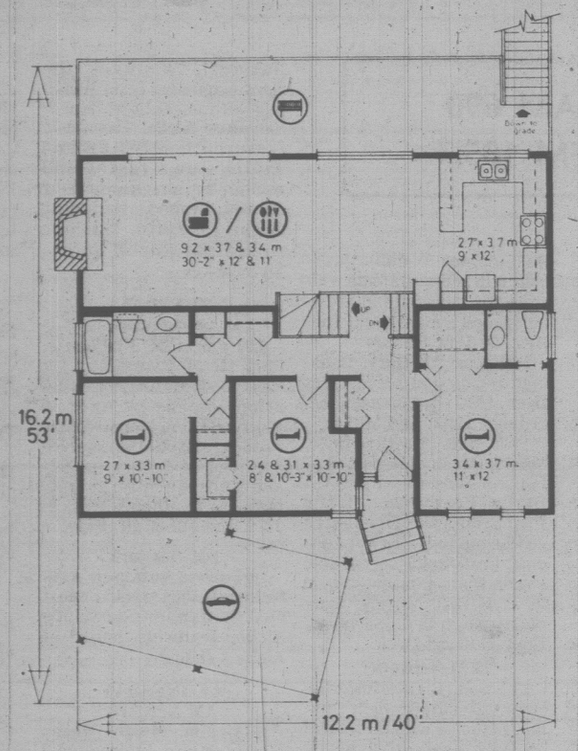
Tuesday, August 21 —7 p.m.; Music Victoria; 7:30, Let's Square Dance; 8, Performance Preview;8:30, Safety Victoria; 9, A look at the forest fire season; 9:30, TBA; 10, Natural Gardening.

Wednesday, August 22 — 7:00, Arts Calendar; 7:30, Summer Strings; 8, Family and Child Health;9, God and Man.

Thursday, August 23 — 7 p.m.Kids Are People; 8, Civic Affairs.

Friday, August 24 — 7 p.m. Crime Prevention Seminar. Three sessions co-ordinated by the Greater Victoria police departments. Part One: shoplifting and employee theft; part two: white collar crime; part three: bad cheques;8:30, M.P. Report: Hon. Allan McKinnon-open telephone line; 9:30, Community Magazine, John Duffie discusses Options for Life Developments, a recently formed organization for active seniors. Also, Victoria author Betty Campbell talks about her book-The Victoria Guide Book; and Daphne Goode interviews Leona Cole. The topic is Compilation of Canadian Children's Art (now underway at University of Victoria).

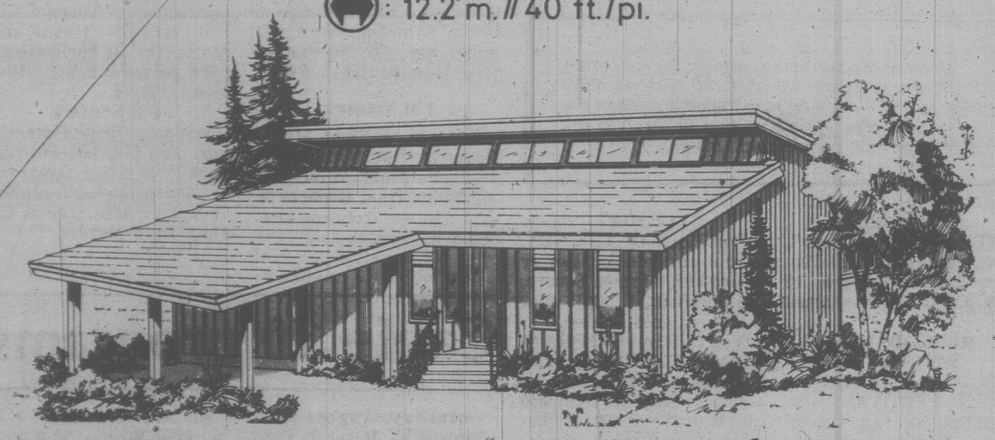
Home of the week



PLAN Nº 75-1187

: 110.3 sq.m./m.ca.// 1187 sq.ft./pi.ca.

: 12.2 m.// 40 ft./pi.



Rear view with lots of space

Here's a charmingly different three-bedroom design of the rear view type which derives optimum living area from its compact floor space. The design would perfectly suit a narrow to medium frontage building lot, and accommodate comfortably the medium-size family.

The vertical channel siding, shake roof and long vertical window areas of the exterior increases the upward thrust of the design and creates an appearance of greater dimension. The angled carport roof overhang and angled entrance stairway underscores the massy appearance and lends a delightfully unique flavor to the design.

The weather-protected entry leads into a compact reception foyer, past the guest closet storage to the left, and directly forward and up six risers to the long rectangular family room/dinette combination. The family room features a large masonry fireplace and wide sliding glass doors, providing access to the full-width rear balcony.

The well-planned, extended U-shape kitchen has an excellent work triangle and ample closet storage. The kitchen divides from the dinette via serving counter and pass-through, which could be easily modified to provide for a small snack bar counter for casual family meals.

The large master bedroom has large deep closet storage and a two-piece ensuite bath. Both secondary bedrooms have ample closet storage and easy access to the central bath and linen storage area.

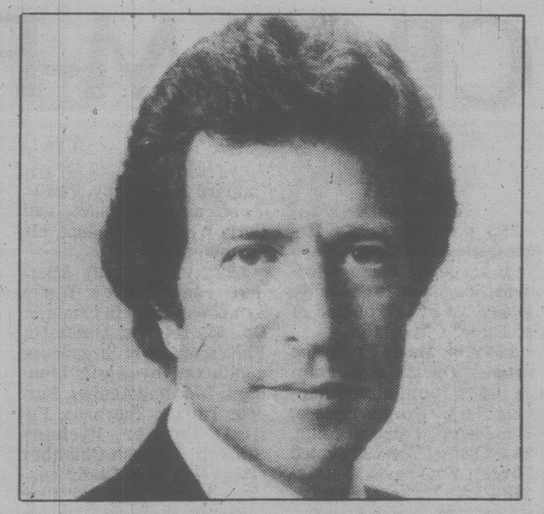
A full basement affords abundant space for future development of recreational facilities or additional bedrooms, should they be required by the expanding family. The single carport of the design could easily be completely enclosed for those who prefer the security of a closed garage.

Plans for design No. 75-1187 may be purchased either by the single set, at a cost of $70.00 for the first set and $10.00 for each additional set, or by the package. A five-set plan package, including the first set, is economically priced at $100 and an eight-set package, also including the first set, is only $125.

Whichever method you choose, please include $5 for postage and handling. B.C. residents add 4 per cent sales tax.

Send for the current edition of Select Home Designs magazine, Series 40, featuring imaginative decorating and home improvement ideas, plus 320 quality home plans of every type. Available for $2.75 ($2 plus .75 cents postage and handling).

To order any of these items please send cheque or money order payable to the Home of the Week. Address to: Home of the Week, c/o Victoria Press, 382 West Broadway, Vancouver, B.C. V5Y 1R2.



Al Ittleson, producer of ABC's 20/20

Al nurses show back to health

By Dan Lewis

Al Ittleson grew up in broadcast journalism. He worked his way through college as a news writer for a radio station and from there, went into television, specifically at ABC in New York.

He started when the news room was a patchwork, and the local and network news each were only 15-minute shows. And in both instances, ABC was the doormat.

Ittleson acquired the reputation of a newsroom doctor. He helped ABC's local news overcome many of its ailments as he rose to news director, then producer. He was an integral part of the team that developed "Eyewitness News," and then he rose to the network level, where he created, as vice president ABC's Special Service, a new function designed to help affiliates around the country improve their local news programs.

When ABC's effort to create the prime-time news magazine "20/20" suffered early pains, Ittleson was summoned for diagnosis and treatment. "20/20" is now his permanent patient. Ittleson recently was named executive producer of the show, and was given assurances that it will remain on the schedule, at least through the end of the year, as a weekly show.

In that respect, the network programmers have kept their word. The show becomes a weekly fixture starting May 31 on Thursday nights.

This ABC prime-time news magazine got off to a poor start. The very first show was roundly criticized because the very first segment, which dealt with training of racing greyhounds, showed the hounds devouring rabbits used as "leaders" in races. It was a grizzly sight, and had immediate repercussions at the network.

The show's first executive producer, Robert Shanks, the man who rebuilt "Good Morning, America" into a success, was quickly relegated to a subordinate role on "20/20." He subsequently departed. The first co-hosts departed after only one show, and Hugh Downs was rushed in to replace them.

Ittleson came on this past winter and started to apply his surgical skills in redrafting the attitude and intent of the show. He says he has the solid backing of ABC Television president Fred Pierce.

"Pierce wants a good news magazine show (in prime time) forever," Ittleson reports.

His philosophy is that a news magazine should be informational, revealing, and appealing to the viewers.

He has strong views about where television journalism has gone, and he is critically harsh when discussing some areas. He contends that TV news organizations are basing their judgments on "their own particular values."

Ittleson claims that there is "an elite gang of journalists today who never cared about what the viewer cares about.

"If the newsroom liked it, they (the journalists) liked it. What they did was judged on whether their own colleagues liked it, not the people. There have been few caring journalists since the days of Ed Murrow. He cared."

Ittleson says he wants "20/20" to be topical, that he will be making changes virtually until air time. The base of the show will continue to be live from the studio, and not pre-taped, except for the developed stories.

Pat Barclay

Medicine from a Marxist point of view

"The style of medical practice to which we were exposed was the one which prevailed in the teaching hospital: physicians performing life-saving interventions in medical emergencies; investigators solving complicated diagnostic problems; practitioners ordering countless tests in the hope of uncovering the unexpected (but always hoped-for) Big Diagnosis; and specialists performing recitals of every aspect of a disease and of every contingency that might arise, hardly ever referring to a book. We learned to be turned on to the exotic disease rather than to the average patient."

The writer is Martin Shapiro, MD, a specialist in internal medicine with degrees from McGill and UCLA. Evidently his medical education turned Shapiro on to more than exotic diseases; he has also received a master's degree in public health and is currently working on a doctorate in history at UCLA. With such a background it's not surprising that he's managed to pack so much into the book from which the quotation above was taken: *Getting Doctored*, subtitled "Critical Reflections on Becoming a Physician."

According to Dr. Shapiro, medical education in North America today is in urgent need of reform. Medical students suffer from extreme competition, fatigue, de-personalization and alienation; curricula tend to reflect, not a balanced approach to the various medical disciplines, but "the power structure of the medical school"; hospitals are run on absurdly authoritarian lines, and reliance on technology and specialization has reached the point where studies have shown that patients afflicted with uncomplicated heart attacks are better off recovering *at home*.

Of these ills, Shapiro singles out "alienation" as the most siginificant. He refers to alienation as defined by Karl Marx, which "can only be understood in relation to its opposite: 'unalienation' . . . Marx's ideal of unalienation is a person who 'as a productive social being . . . transforms the world around him in a specific way, leaving his mark on it."

Contrary to the expectations of the majority of health care workers, says Shapiro, "Medical work allows for little human individuality in the execution of the tasks at hand, much less provides workers with an opportunity to transform the world into a place to contemplate, understand and develop themselves. Instead, health workers are transformed by their work into a shell of their former selves. The work lowers their horizons and narrows their potentialities. Even those who recognize that they are unfulfilled lose the sense of their human possibilities."

Earlier critics of North America's medical establishment have cited either medical schools or doctors themselves as the prinicpal villains. Even Ivan Illich, in *Medical Nemesis*, cites the "oppressive influence" of medicine as the cause of many social problems, writes Shapiro. Not so, he continues. Medical problems are "palpably linked to problems in society as a whole," but the cure is a "general transformation" of our capitalist social and economic order. Only then will medicine be able to "transcend" its alienation and become the humanistic, fulfilling profession it should ideally be.

Shapiro's experience, intelligence and education make him a formidable challenger. *Getting Doctored*, though it contains notes, references and frequent esoteric allusions to the writings of various abstract thinkers, is also anecdotal and lively enough to appeal to the lay reader, who may find it alarmingly relevant. A few quotations, by the way of example:

". . . There is no doubt in my mind that patient care sometimes suffered when my colleagues and I were functioning well below our potential because of exhaustion."

"The rare instances in which the work of general practitioners was referred to in the classroom were occasions for deriding their error in diagnosis and therapy."

"The training received by the students or house officers, combined with any pre-existing sexual prejudice, often results in lower standards of health care for women than for men."

"Almost as much is now spent each year on drug promotion as on all medical education!"

Many readers will find Shapiro's conclusions debatable, however, because of their Marxist emphasis. This prevents him from seeing improvements from within his profession as anything but band-aid solutions. But such examples as the activism of B.C. doctors against nuclear power, and the admissions policy of McMaster Medical School, which actually considers the personalities of its applicants as well as their academic achievements, suggest reasonable grounds for hope. To imply, as Shapiro does, that medicine is not responsible for its own ills because our social order has foisted them upon it, seems a clear case of the pot calling the kettle black.

GETTING DOCTORED, by Martin Shapiro. Between the Lines. $6.95.

Of things that go bump in the night

By ANTHONY JENKINS

There's an indigenous Gothic streak in the contemporary American novel which the literary critic, Leslie Fiedler, explains as the inherited pull of the dark, untamed forest that once surrounded the continent's shaky civilization. The devil and his ministers still tend to lurk just beyond the back door.

Peter Straub's *Ghost Story* belongs to that tradition. Its impact stems from its ingenious and sophisticated construction, but it is more than a piece of lurid entertainment. The book combines the goulishness of a novel like *The Exorcist* with the carefully documented reality of a *Rosemary's Baby*.

Where British Gothic is characteristically polite, if elaborately romantic escapism, in America the Gothic has been linked to the cross-cutting techniques of the cinema. Its supple convolutions thread their way into the recesses of the subconscious.

That technique accounts for the disturbing grip of *Ghost Story*. Straub begins with a prologue which at first seems to have no connection with the ensuing narrative. Is that scene a flash forwards or backwards? Who are the fatigued driver and his young passenger, and why is the atmosphere so sinister? The effect of that cinematic prelude is to make the reader as uneasy as the book's main characters; the scene stays in the back of our minds as we, too, try to make the mystery fit into place. And, of course, that puzzle is solved only in the last chapter.

The novel takes place in upstate New York. The four elderly members of the Chowder Society meet regularly in each other's houses. To take their minds off the recent death of one of their members, someone has asked "what's the worst thing you've ever done?", and they have gone on like that ever since. The confessions, whose details we only hear of much later, have the effect of a ghost story; each of the members has terrifying dreams in which his friends are dead. Heavy steps on the stairs, deep breathing at the door, are surely only the imaginings of senility or the colored suggestions that grow out of the Society's meetings.

But then odd things begin happening which cannot be presumed to come from the elderly gentlemen's disturbed inventions. The winter is the worst for years; livestock in the surrounding farms has been vilely mutilated; there is a large number of inexplicable deaths in the neighbourhood. To reveal any more of the plot would destroy the effect of the skilful interweaving and unabashed virtuosity of the narrative.

But what distinguishes the novel from even the best of its kind is the way Straub builds a momentum out of the cleverly disguised hints behind the dialogue and balances the most incredible events against an unusually real-seeming background. Milburn and its environs has a telling solidity.

Articulate, unflaggingly suspenseful, devastating in its impact, *Ghost Story* really is impossible to put down.

* * *

Lili Palmer's *The Red Raven* also derives most of its effect from its narrative structure. In essence her novel is a fairly ordinary if, in places, delicately perceived, love story. It is made to seem more complicated by the way the story unfolds in flashbacks as "L", now an actress of note, unfuris the details of a remembered love affair as she sits for a portrait painter.

The enigma in both the lives of "L" and the painter she sits for is Anabel, a lady of seemingly impeccable social means and the Red Raven of the book's title. During the course of "L's" memory-journey, the reader sees how little she has known about the true characters of her lover, Jerome, his valetudinarian father and their relationship with Anabel. The narrative also uncovers the tensions and ambiguities that drive Anabel and cause her to betray her family and friends.

Lili Palmer is, of course, herself a well-known actress, yet "L" does not seem all that convincing as a character. More acted upon than acting, she remains somewhat shadowy and the reader must take on trust the fact that she is on the verge of a brilliant stage career.

Much more convincingly drawn is the world in which the characters move: smart London flats, private picture galleries, spur-of-the-moment jaunts to the South of France or Hollywood. For me, the most interesting part of the book was an evocative summer holiday in the French countryside. Palmer captures the lazy rhythms of the Southern vineyard, its light and warmth, against which she plays the tensions of disintegrating friendships and loves.

Apart from that, *The Red Raven* strikes me as a trifle contrived, in the orderly way in which the past memories unroll: a skilful miniature, but ultimately rather one-dimensional.

GHOST STORY, by Peter Straub. Clarke, Irwin. $13.95.

THE RED RAVEN, by Lili Palmer. Collier-Macmillan. $11.85.



Lili Palmer . . . love affair remembered

'We were doing what had to be done'

By JULIAN REID

Le Chambon-sur-Lignon is a small and superficially undistinguished village in the mountains of southern France. It is inhabited by some 3,000 persons, nearly all Protestants of Huguenot descent. By conventional standards, they are not sophisticated people: their lives, on the whole, are circumscribed and provincial, and they dwell somewhere apart from the furors of the contemporary world at large.

And yet, during the four years when France labored under Nazi domination, its inhabitants elevated Le Chambon into an enduring monument to human courage and compassion. Inspired by their beloved pastor, Andre Trocme, they consecrated their village as a "City of Refuge," as appointed in the Book of Deuteronomy — a community whose populace is unanimously committed to the sometimes perilous task of providing sanctuary for every harried refugee who comes seeking it.

Jews sheltered

In the course of the war, some 2,500 Jews, along with several hundred other fugitives from Nazidom, found shelter and comfort among the selfless Chambonnais. Some — mostly children — were housed and protected, at considerable risk to their benefactors, for periods of months or even years. But for most, Le Chambon was merely another station on the clandestine "underground railroad" which bore them to hard-won liberty in the neutral territory of nearby Switzerland.

Even so, the village was not forgotten by them. In 1972, Pastor Trocme, "the soul of Le Chambon," as he has been aptly characterized, was posthumously honored by the state of Israel with its hallowed Medal of Righteousness. It was a belated tribute to an unspectacular yet profoundly significant chapter in the far-flung epic of the Second World War.

"In remembrance resides the secret of redemption," observed the founder of Hasidism, the legendary Baal Shem-Tov. And it is in this spirit that Philip Hallie has set about chronicling the little-known saga of Le Chambon.

Lest Innocent Blood Be Shed is that all-too-rare event — a book whose contents are innately ennobling. And although the author's treatment of them falls somewhat short of the high sublimity that they properly demand, we should nevertheless be thankful to him for making the attempt. For in this era of lazy-minded cynicism and self-indulgent despair, the message he has to convey is as timely as it is timeless — an opportune reminder that, even in the face of the most subtly degrading of tyrannies, an uncompromising conscience can indeed prevail.

It was out of despair, Hallie informs us, that he was first drawn to Le Chambon. A professor of philosophy at Connecticutt's Wesleyan University, he is himself a Jew by descent, as well as both student and teacher of Ethics. As such, his particular professional concern was what he calls "evil incarnate," in the form of wanton cruelty and merciless persecution of the innocent — a topic that drew him, inevitably, to the study of Nazism and the innumerable crimes against humanity perpetrated in its name.

Wandering amidst this wilderness of vicariously-experienced horrors, Hallie happened upon an account of the miracle of Le Chambon — and was moved by it to a purgative outburst of tears. Hitherto his spirit had been virtually anesthetized by this seemingly endless catalogue of enormities. But here, at last, he found firm grounds for hope: an inspiring demonstration that, for all the evils they are capable of perpetrating, men and women nevertheless retain within themselves the capacity for individual and collective redemption through the healing strength of moral commitment.

And so, for him, the research and writing of this book became a pilgrimage — the spiritual odyssey of a sensitive and mortally anguished intellectual desperately yearning for the redemption of his tarnished species. Inevitably, this quality of pilgrimage permeates his account. *Lest Innocent Blood Be Shed* is no more concerned with the saga of Le Chambon than it is with Hallie's own responses to it, the responses of a middle-aged academic struggling to encompass sheer elemental humanity within the abstract framework of his own intellectual preoccupations.

Personal drama

And despite all protestations to the contrary, the book tends to focus on the psychological drama of Andre Trocme, himself an intellectual of sorts and hence a figure with whom Hallie can more or less identify, to the virtual exclusion of the more commonplace citizens of Le Chambon, who were by and large the actual agents of the community's achievements. Moreover, unlike the wiser Trocme, Hallie again and again permits himself to be lured in the snare of abstract philosophizing about the events he has set out to describe. Indeed, he seems virtually obsessed with the compulsion to formulate an existentialistic "life-and-death ethics," as he terms it, by which the altruism of the Chambonnais can be rationalized and thus rendered intellectually explicable.

Yet, by his own testimony, the villagers themselves were continually reminding him that all such intellectualizations must inevitably miss the point. "How can you call us 'good'?" he sums up their typical response to his interrogations. "We were doing what had to be done. Who else could help them? And what has all this to do with goodness? Things had to be done, that's all, and we happened to be there to do them. You must understand that it was the most natural thing in the world to help these people."

Try as he will, however, Hallie seems constitutionally incapable of comprehending that the actual practice of what he calls "goodness" comes as simply and as naturally as breathing — and that abstract philosophizing is of no more relevance here than a treatise on respiration is to a newborn baby. Ideally, he should have been content to chronicle the tale he has to tell in as plain and unadorned a fashion as possible, as John Hersey did in his classic *Hiroshima*. But as things stand, the book is seriously weakened by the way the author's well-meaning intellect incessantly interposes itself between the reader and the subject matter.

No divisions

Still, despite its failings, *Lest Innocent Blood Be Shed* retains the power to move and enrich us — for, even when merely glimpsed through a glass darkly, the drama of Le Chambon remains humanely sublime.

It is good to be reminded once again of the fundamental credo which guided Andre Trocme and his flock — the principle that "there are no important divisions between human beings, such as 'Jew' and 'non-Jew.' " Instead, as Hallie puts it, "the main distinction among people is between those who believe that those in need are as precious as they themselves are, and those who do not believe this." And the enduring achievement of the Chambonnais came when, in the face of a dehumanizing authority, they found the collective courage not simply to enlist themselves self-righteously in the ranks of the believers, but to stake their private well-being on the strength of that belief.

LEST INNOCENT BLOOD BE SHED: The Story of the Village of Chambon and How Goodness Happened There, by Philip P. Hallie. Fitzhenry and Whiteside. $17.75.

Long ago and pharaoh way

By PAUL BENNETT

Robin Cook, a surgeon as well as an author, became an overnight sensation with his first major novel, the medical thriller *Coma*.

Sphinx, his second work, has little in common with it except that the principal protagonist is a sensitively outlined, determined woman.

Cook has had a lifelong interest in Egyptology and his scholarship shows through in many ways, providing some insights into the ancient civilization that many a visitor to the King Tut exhibition will remain unaware of.

In *Sphinx*, Egyptologist Erica Baron stumbles across a fabulous statue of a pharaoh in the back room of a Cairo antique store. Her discovery sets in train a series of gruesome murders and an attempt on her own life.

The culmination is Erica's unravelling of the mystery of a far more valuable treasure than Tutankhamen's, a mystery set in train 3,000 years previously by an adviser to the powerful pharaoh Seti I.

The final chapters see our heroine turn the tables on perhaps the most cunning piece of villainy since the original pharaoh's curse.

SPHINX, by Robin Cook. Academic Press. $14.95.

A superstar and a nice guy

GROVER SALES

Willie Mays, called "the most electrifying ballplayer and the greatest individual crowd lure in the history of the game," is the focus of *Willie's Time*, Charles Einstein's breezy, engaging pastiche of statistics, anecdotes and social-political history spanning Mays' active career from Truman to Nixon.

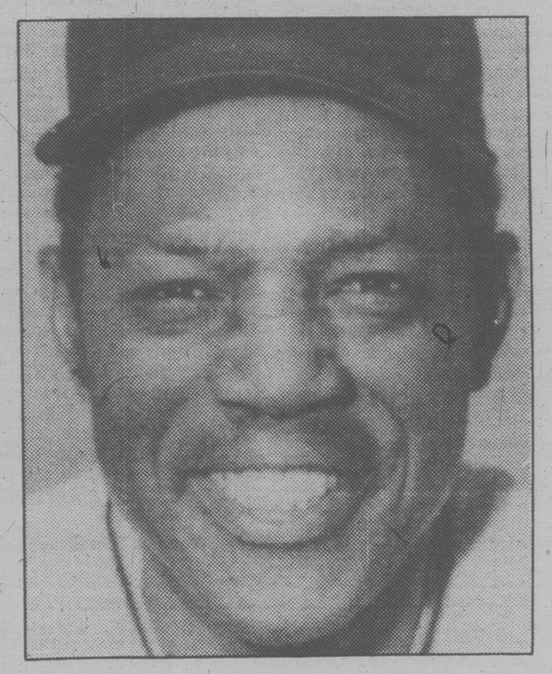
Einstein views the sweeping postwar civil rights movement from the pressbox of a ballpark: In 1947, Jackie Robinson's first year in the majors, the St. Louis Cardinals at first refused to take the field against a black player. In 1964, "with Barry Goldwater saying you cannot legislate what is in men's hearts, white and black Cardinal players hugged and kissed one another in celebration of their World Series victory over the Yankees."

The author's case for baseball as the unique element that "triggered the great civil rights revolution" is fascinating, but overstated. (Two decades before the integration of baseball, jazz musicians of all colors were performing together — if not yet in public — with far-reaching consequences for the Rock Generation that never saw the inside of a ballpark.)

Einstein fleshes out his book with long quotes from such well-combed sources as Harry Truman's *Plain Speaking*, William Manchester, Bernstein and Woodward. Succumbing to the baseball buff's incurable mania for statistics, Einstein dwells on esoterica that soon tires readers less than bedazzled by the national pastime. Where Einstein shines, however, is with a wealth of baseball yarns far more absorbing than the game itself. When a sportswriter in the depths of the Depression reminded Babe Ruth he was making more money than Hoover, the Babe deadpanned, "I had a better year than he did." The stuff on Satchel Paige, the legendary black pitcher, is pure gold: "One time Cool Papa Bell hit a line drive past my ear. I turned around and saw the ball hit his ass sliding into second." Maybe. But it's no tall tale that Willie Mays once "scored from first on a single to first" and that's running.

Despite the overlay of statistics, *Willie's Time* has much to enchant the lay reader, while baseball fiends will find the book an absolute necessity. Most of all, Einstein documents the crucial role of baseball in the civil rights struggle, drawing a skilful and loving picture of Willie Mays as the archetypal athlete of our time and a decent human being.

Los Angeles Times



Willie Mays . . . baseball and civil rights

WILLIE'S TIME, by Charles Einstein. Lippincott. $11.95

E. D. WARD-HARRIS

Morris follows the Naked Ape down a narrow and dead-end path

Desmond Morris endeared himself to millions of right-thinking people years ago when he became the first zoologist publicly to castigate zoos, not only for the physical and mental cruelty they inflict on animals but also as virtually useless institutions for scientific research. As a student of animal behavior (he studied at Oxford under ethologist Niko Tinbergen) he soon discovered that the behavior of captive animals is almost totally at variance with that of those in the wild, and as he became more disenchanted he switched his attention from mammals to homo sapiens. Hence *The Naked Ape*, published in 1967.

That brilliant ethological analysis put man firmly in his place — alongside the 192 other species of apes and monkeys, among which man is most easily distinguished by the nakedness of his skin. Despite his best efforts to ignore the genetic legacy of his evolutionary past, man remains then essentially a primate and, Morris argued, despite his erudition and inspirations, he still follows in all respects the fundamental patterns of behavior set down by his hunting-ape ancestors.

The whole range of human activities, gestures and emotions became suddenly and embarrassingly transparent to all who read that admirable study. Morris' insistence that man should recognize and try to understand the powerful biological forces that shape his life alarmed social scientists who had long concentrated on the variability of human behavior, and severely dented the thinking of anthropolgists and psychologists. We common people, on the other hand, were stimulated and delighted at finding a new method of self-scrutiny.

But the profoundest influence of *The Naked Ape* was on Morris himself. Scientifically observing the secret motivations of his fellow human primates became an irresistible occupation and there soon followed a book titled *The Human Zoo*. This was followed by *Intimate Behavior*, a book which hinted that the author was narrowing his field of observation from the general to the specific.

With the publication of *Manwatching* there was no longer any doubt. In that splendid book Morris concentrated on the powerful, unspoken language of expressive movements we use every day to communicate with one another. The emphasis was on the definition of many of our unconscious postures — hunting, mating, territorial ritual and so on — by which attitudes and feelings are signalled.



MORRIS . . . turns to academia

The question now became, where would he go from there? The answer, it turned out, was back to Oxford as a Research Fellow. What a pity. I suppose it was inevitable, but what a pity nevertheless. Morris has always been one of those rare scientists able to communicate with laymen cogently and entertainingly. Many try it, but most fail dismally; that's because it's a gift. And as many fine writers have discovered to their cost — a few historians and economists being notable exceptions — the surest way to lose the gift is to become immersed in a university atmosphere.

Upon entering a university, for some strange reason, a free spirit is transmuted into a scholarly academic, which demands being merely logical; that is abstract, unpractical and cold. What is it, I wonder, that overnight can change pelluoidity into writing as ambiguous as the instructions that come with a Japanese-made calculator?

Anyway, to return to Morris. His work demands that he be part of the real world and by electing to become cloistered he is now observing mankind at second-hand by interpreting findings brought to him by others. And, as one would expect, the zing has gone out of his writing, which is now assuming the stodgy formulistic style so beloved of academics.

This is apparent in his latest book, *Gestures*, which is an analysis of the results of a field study made expressly to map the geographical distribution of human gestures and to show the variance in meanings from culture to culture. Morris' name appears on the title-page with three others, two academic psychologists and a language expert, and they may have influenced the style of presentation, although as project director Morris must be held responsible.

The region studied was western and southern Europe and the Mediterranean. It was chosen because it is a major region, covering a number of adjoining, but distinct linguistic areas. First, a preliminary study of the area was made and on the basis of that 20 key gestures were selected, such as the thumb up, the horn-sign, the V-sign, the fingers cross, the nose thumb, and so on. Then 29 workers and interpreters were sent into the field to conduct the actual research, following which the results were analyzed. The entire project took three years to complete.

Considering that the gestures are common ones, and that the subjects were chosen at random in public places, I would have thought that three months would have provided ample time. But then I'm ignoring the fact that Morris and his friends had to spin it out to justify the large grant they received from the Harry Frank Guggenheim Foundation in New York, a grant engineered by Morris' scientist friend Robin Fox.

Obfuscation comes naturally to the academic mind so it is never difficult to turn something simple into something complicated. Anyone who has travelled widely and managed to integrate himself into another culture knows that common gestures mean different things in different places. For example, to tap one's temple with the tip of a forefinger can mean either 'crazy' or 'intelligent' or nothing at all. A further example is the thumbs-up signal. In Britain it means all is well, but in Sardinia and Greece it is an obscene insult. Therefore, knowing that gestures do not travel well, it is wise to avoid using them when abroad.

A simple little book about gestures, published as a pocket guide to travelers, would be instructive and helpful, but what we have here is a full-fledged academic work, complete with tables, distribution maps, and histograms. In this way the simple tap on the temple is broken down into basic morphology, distinctive feature, selected symbolism, generic meaning and specific message — and voila! the gesture-student is born.

If Morris had written this book by himself before returning to Oxford, I hve no doubt it would have been stimulating, but undertaken with all the trappings customarily associated with an academic team project has complicated the subject to the point of ridiculousness. I know that many academics also deplore this kind of thing, but unfortunately they are always in the minority. If only academic dissidents of the world would unite in revolt. They have nothing to lose but their tenures.

Many people buy a book purely on the strength of having enjoyed an author's previous work, and it is precisely because of this that I have taken pains to point out that Desmond Morris has faltered and that the chief author of *Gestures* should not be confused with the author of *Manwatching* and in no fashion with the author of *The Naked Ape*. Save your money, ladies and genlemen, save your money.

GESTURES: Their Origins and Distribution, by Desmond Morris, Peter Collett, Peter Marsh and Marie O'Shaughnessy. Clarke, Irwin. $20.95.

Novel gives new dimension to Canadian Arctic

By WALT KELLYTHORNE

Although the comparison may be odious to some, this country is much like the United States in at least two important ways: the dominating culture of the present day is foreign, and the literature that comments on and amplifies that culture is often made by foreign-born writers who have chosen to settle on this continent for a greater or lesser time.

In Canada both these aspects of life are more apparent, still, than in the United States because this country is still expanding within its borders.

It would be tempting but irrelevant here to comment on the possible future clash between the French and English cultures, but it's more to the point to focus on the subtle takeover that whites — irrespective of origin — are practising in the north of this land. All the techniques that the Americans used to "win" the west — save, for the present at least, of wholesale slaughter of the natives — are being used by Canadians in the Arctic.

In such a situation many curiosities can be expected, among them what might be called reversals of the colonizing process. Thus *The White Shaman*.

And thus C. W. Nicol: born in Wales, long resident in Japan, Nicol made his first trip to Canada as a student to study bird life at Ungava Bay and the Belcher Islands. After returning from Japan in 1965 he worked for the Fisheries at St. Anee de Bellevue and made many trips to the Arctic. He now works for the Fisheries at Winnipeg and calls Canada home. *The White Shaman* is the first fictional fruit of Nicol's knowledge of the north.

It's difficult to believe in the fiction of this work: from the prologue spoken by Billy Toby at Tuktoyaktuk in May 1980 to the final page we are witnesses to a drama that ranks, say, with those recorded by Howard O'Hagan.

Richard Tavett, 18, is a Welsh biology student collecting samples for his professor. After a successful hunt he likes to play the blues on his harmonica. More importantly, though, Tavett is also Tikissi, "Boy-who-smiles" to the natives whose lives he shares and who admire his skills and enthusiasm for their land and their life. It's that love, eventually, that leads Tikissi into realms far removed from those he's lived in before — physically, emotionally and spiritually.

Seldom have those realms been so clearly delineated as they are in *The White Shaman*.

It's a cliche that bears repeating that an outsider's vision of a place is often more penetrating than that of those who live there; and this is not to denigrate C. W. Nicol's sheer talent as a writer, talent that forces its reader to stay with this book. Nicol's eye for the physical detail of the north is superb. Other dimensions of that land open for us, and it would be impossible for any reader to ever view the Arctic as a wasteland (much as Americans so long regarded Canada) after reading *The White Shaman*.

The native characters, too, are as live as the land: Noah, Joe, Ooniak, Annie and Ipeelee and their lives as hunters and fishers possess a reality that tenderly complements their physical setting to make a real and satisfying whole.

Into it all comes Tavett, Tik, Tikissi, self-styled "'brother of the sea-creatures, brother of the loon and raven.'"

"He did not need the company of humans."

That pathetic fallacy is at the heart of the events that follow. Although the tragedy — if it can be called a tragedy — that inevitably ensues is the result of a goodly amount of misunderstanding and fear on the part of people who might be expected to know better, Nicol is not writing propaganda here. The people involved are too important for that, and we are not allowed the easy out of anger and accusation.

"Truly," old Ipeelee says, "the more a man observed life, the more wonderful it was."

And echoing those words in his own way near the end of this story, the RCMP sergeant exclaims:

"Damn, but this is big country! Down south they never seem to realize how big!"

THE WHITE SHAMAN, by C. W. Nicol. McClelland & Stewart. $11.95

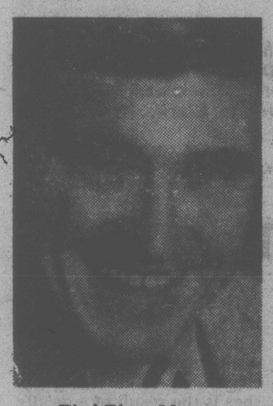
Spotlight on stars

By RUTH THOMPSON

Ah, that **Merv Griffin.** He's a modern Pied Piper. After two years in Monaco, he has just moved his annual tennis tournament to Venice's lavish Lido resort area and lured along both celebrity players (among them: **Ann Bancroft, Penny "Laverne" Marshall** and **Gene Wilder**) and a coterie of celebrity rooters. Highlights of black-tie banquets, as well as footage of court matches fought out in the bright sunshine, are being edited into two 90-minute programs for Merv's 100-station lineup. But they won't be televised for another six weeks. So, in the meantime, here are a few sidelights from an eyewitness.

The most popular of the celebrity rooters was that fine actor and long-time star **Trevor Howard.** He cut into what was to have been one of his all too rare holidays at home in England because he says, "I like Merv, awfully decent fellow, and because this all benefits UNICEF and children. That's something we all want to help, isn't it?"

Jim Bacon, long known as a Hollywood columnist, a globe-trotter and author, will shortly bow as the host of his own syndicated television series, titled, fittingly, "James Bacon on the Go." Though he has "been in Italy 100 times," it took Merv to introduce him to the jet-set playground on the Adriatic. Worldly Jim flipped with enthusiasm and says he is originating his own first programs from the Excelsior and its sister Cigahotel, Des Bains, five minutes North along the beach.



Pied Piper Merv

The most visible, and vocal of the jet-set glamor girls was **Dyan Cannon.** With her tightly-frizzed long blonde hair flying in the breeze she whizzed back and forth across the lagoon via motor launch from the Lido's beach and tennis area to such downtown-Venice galas as a rooftop party at the Royal Danieli Hotel. Wherever she went, fans, cameras and two young, bronzed and handsome men followed. She brought no racquet to the tournament. However, as she squealed, "I may not be playing . . . but I'm winning!"

Since his "Father Brown: Detective" TV movie did not evolve into a series, **Barnard Hughes** now has the time block to do what he believes the stars of major Broadway hits should do: namely, tour them to other cities. So he has stepped out of the Broadway company of "Da," which brought him the 1978 tony Award as Broadway's Best Actor, and opens the first week in September in Toronto. From there it's on to Chicago, Los Angeles and half a dozen other cities.

Says Barney, "The Lunts (Lynne Fontanne) always felt obligated to tour. So do the Hume Cronyns (Jessica Tandy). I want to be numbered with them."

And, as with the Lunts and the Cronyns, the "Da" tour will be a family affair, with Barney's real wife, **Helen Stenborg,** stepping into the role of his stage wife.

Replacing Hughes in the Broadway company is **Brian Keith,** who starred in two long-run television shows, first as a bachelor father and later as an Hawaiian-based pediatrician.

Even if they asked her, **Phyllis George** would have to have said, "No thank you just the same" to again co-hosting the September 8 "Miss America" Pageant with **Bert Parks.** But since the pageant is a major television event (NBC) the Atlantic City fathers (mindful maybe of equal-time demands in political matters?) would hardly target Phyllis, the 1971 Miss America, this time around. Because — need you be reminded — Phyllis is the new wife of **John Y. Brown** who's campaigning to become the Governor of Kentucky.

Well, whatever. The pageant's seers did beckon a just as stunning — and even more logical — ex-wearer of the beauty crown. She's **Mary Ann Mobley** who won her Miss America title just 20 years ago in 1959.

Carrie Snodgress plays the exwife.

ABC's entry, "Breaking Up Is Hard to Do," is a four-hour, two-parter set for Wednesday and Friday, Sept. 5 and 7. **Robert Conrad** stars as an embittered new "bachelor" and **Tony Musante** as a philanderer loving his "liberation."



Coffee, Tea or Jack

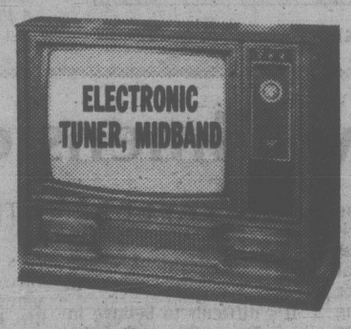
In a desperate move to lure Jack (John Ritter) away from his old flame Susan (Loni Anderson, right) and to his surprise birthday party, Chrissy (Suzanne Somers) turns on all her charms — and then some — in the encore telecast of Coffee, Tea or Jack on the ABC Television Network's comedy series, Three's Company, airing Tuesday, at 9 p.m., on Channel 4.

SAVE ENERGY
LOW COST STORM WINDOWS
Ark Solar Products
2666 QUADRA STREET
VICTORIA, B.C. / 386-7643

SUMMER SPECIALS
HITACHI COLOR TVs
TRADE-INS ACCEPTED



20" HITACHI
with Electronic tuner and midband auto color and tint. ..... SPECIAL 669.95
23.00 a month for 36 months.



26" HITACHI
with electronic tuner and midband, 100% luminar in-line picture tube... SPECIAL 889.95
or 30.00 a month for 36 months.



26" HITACHI
Remote control TV, in line 100° picture tube, electronic tuner and midband. $35.00 a month for 36 months or ..... SPECIAL 979.95

WHY SHOULD YOU BUY A HITACHI COLOR TV? The first reason would be because it has proven to be the most reliable TV on the market. It received top rating by one of the consumer magazines. In the last three years, we have had only one set break down which was a very minor problem. The second reason is the picture quality. Hitachi developed a new picture tube which gives you a brighter, sharper picture. Any Hitachi owner will tell you to buy a Hitachi. We service all our own sets and have special service rates based at cost for our own customers.

ATLAS Stereo & TV
Sales Backed by Service
385-2712 763 FORT STREET
8-17

- Convenient in Store Bank Financing Available
- Chargex
- MasterCharge
- 90 Day No Interest Charge Account
- Cash Discount

3 YR. GUARANTEE
On All Parts and Service
5 Year On All Transistors